There is always hope for the man who kicks himself for having broken a good resolution.

FIRST SECTION

The Fort Wayne Sentinel

Only Evening Newspaper in Fort Wayne Receiving the Associated Press Dispatches

ESTABLISHED 1833. WEDNESDAY EVENING, JANUARY 10, 1917. —12 PAGES.—2 CENTS.

WEATHER FORECAST FOR FORT WAYNE AND VICINITY.

MUCH COLDER TONIGHT WITH PROBABLY SNOW FLURRIES; THURSDAY, FAIR, COLDER.

ENTENTE ANSWER TO WILSON SENSATIONAL

PEACE NOTE REPLY NEAR

Answer of Allies to President Will Be Delivered Soon.

IT PROMISES TO BE MORE SPECIFIC

Entente Likely to Set Out Peace Terms in Definite Fashion.

Paris, Jan. 10.—Mariel Hutin, who is well known as a journalist, is authority for the report that the reply of the entente to President Wilson's note will be "ultra sensational" and that its delivery to the president is imminent.

He asserts that the note will be made public as soon as President Wilson has had opportunity to examine it.

WILL BE MORE SPECIFIC.

Entente Said to Have Been Explicit as to Terms.

London, Jan. 10.—The reply of the entente powers to President Wilson's note asking the belligerents to state the aims for which they are fighting, has now received the approval of all the entente governments and its delivery is about to be made at Paris. Publication of the text of the note, however, will be deferred until forty-eight hours after it has been received by the American government. The delays in sending the reply were due to changes suggested by one of the entente powers, but these proved to be largely changes in phraseology and not affecting the essential features of the reply as first drafted in Paris and London.

As now finally framed the reply is considerably longer than was the answer to the German peace proposals and contains approximately 1,200 to 1,500 words. Its statements concerning the terms of the entente powers are more specific than were made in previous communications or official utterances, but they are still general and somewhat guarded in character.

WILL MARRY HER YET, SAYS ARDENT YOUTH

Had Procured License at Hillsdale, Mich., When Restrained.

Wings of telegraph service were swifter than the speeding jitney auto which took Carl J. Attalla, 16, son of Elias Attalla, 535 Holman street, and Mabel Evans, 824 Huffman street, to Hillsdale, Mich., Tuesday morning, to get married. The couple procured a marriage license and were at the front door of the home of a justice of the peace ready to ask to be joined, when the sheriff halted them, in the name of the law.

The pair were taken to the county jail to wait in the lobby until father of the boy, accompanied by Detective Sergeant Spillner, arrived. The party, consisting of the father, son, the girl, who had almost become a bride, and the police officer, returned to Fort Wayne in the automobile. They jolted along over the rough, frozen roads most of the night. They arrived in Fort Wayne at 5 o'clock Wednesday morning.

The boy and the girl, who parents say is 23 years old, were charged with unlawful possession of an automobile in police court, Wednesday morning. But Elias Attalla had the criminal charge erased from the docket. His son is unduly impetuous, but not a thief, says the father.

His parents and police have started a campaign, which will allow no sleeping moments, if it is to succeed, says Carl Attalla, who appeared in police court, Wednesday, dressed in the modish attire, which he had expected to be his wedding garment. His ardor will wear down the grim determination of combined forces of the law and his parents, Carl says.

"I will marry her when I get a chance," Carl told Judge Kerr.

Carl's mother told reporters that her son would not get another such chance to get married. She implied that she would keep an eye on him. She is evidently relying on the miles between Fort Wayne and Michigan to give her time to stop any other wild flights of her son.

"We have a license now," Carl said. "We can get married any place in Michigan, when we get a chance."

"He is too young to marry," his mother told. "The girl is older. Let them wait a while anyway."

Carl has been keeping company with Mable for eight months, he says. He has fully made up his mind that she is to be his bride, he tells. How or when he will make the next attempt to reach the Michigan border he refused to communicate to reporters, thereby displaying that he is not without method.

KILLS HIMSELF, BUT OTHERS WILL SURVIVE

Anderson, Ind., Jan. 10.—After attempting to kill his former wife and her male companion by firing four shots at them when he met the couple on an uptown street last night at 11 o'clock, O. E. Smith, a well known young man here, ended his life in a cell at the county jail, where he had been confined. He hanged himself by his belt to a bar of the cell.

Three of the four bullets which Smith fired struck his intended victims, but none hit a vital spot.

MOVE FOR NEW CONSTITUTION

First Proposal Comes Into Legislature as a Non-Partisan Bill.

CALLS CONVENTION IN JANUARY, 1918

Other Doings of the Indiana Legislature in Brief Session.

Indianapolis, Ind., Jan. 10.—The first proposal for a new constitutional convention in Indiana came with the introduction of a bill for an act, jointly, by Senators Harry Negley, of Marion county, republican, and Abram Simmons, of Adams, Wells and Blackford, democrat, in the upper house of the general assembly today. It is therefore looked upon as a non-partisan measure. It was referred to the committee on constitutional revision, which meets this afternoon to take up its consideration.

In all fourteen bills were introduced in the senate and seventeen in the house before adjournment was taken to 10 o'clock tomorrow.

Bill is Non-Partisan.

The constitutional measure provides for the non-partisan election of 115 delegates, two from each of the senatorial districts of the state, and fifteen at large, on the third Tuesday of September, 1917. Nomination of candidates for delegates to the convention shall be made by petition only, signed by 200 voters, none of whom shall be permitted to sign more than one petition.

The convention so called shall meet the second Tuesday in January, 1918, under the provisions of the act. On demand of forty-five of the delegates any provision of the constitution then prepared shall be submitted to a popular referendum separately.

The bill provides that the delegates shall be paid a per diem and mileage to be fixed by the convention. It would require that state, county and municipal officials shall furnish all information asked under penalty of $300 for failure to do so. The legislative and administrative branches of the state government are likewise required to supply and collect necessary data, including constitutional information from other states. The Indiana historical commission also shall furnish the secretary of state with

(Continued on Page 2, Column 5.)

MERCURY DROPS TEN DEGREES IN AN HOUR

Cold Wave is on Its Way and 10 Degrees Above Zero is Predicted.

In an hour's time, between 7 and 8 o'clock, Wednesday morning, the mercury dropped ten degrees. At 7 o'clock the government thermometer registered 33 degrees, and an hour later it registered 23 degrees. A special warning as the result of a special observation by all weather men Wednesday morning, predicted a cold wave which means a temperature of ten degrees above zero by Thursday morning.

The special observation was taken shortly after eight o'clock Wednesday morning. At 9:30 o'clock the local office was in receipt of a special warning from the chief forecaster's office, predicting the cold wave for tonight with possible snow flurries.

Weather appropriate for nearly all the seasons of the year were on the program Wednesday morning. It started to rain some time during the early morning hours. At 5:15 o'clock the rain stopped. The sky was covered with clouds such as are seen in the spring time at 7 o'clock. At 7:10 o'clock snow flurries were in evidence. It stopped snowing at 9:25. The themometer rose a few degress at noon but it was predicted that it would start going lower in the afternoon.

COL. W. F. CODY, NAMED PLAINSMAN, IS DEAD.

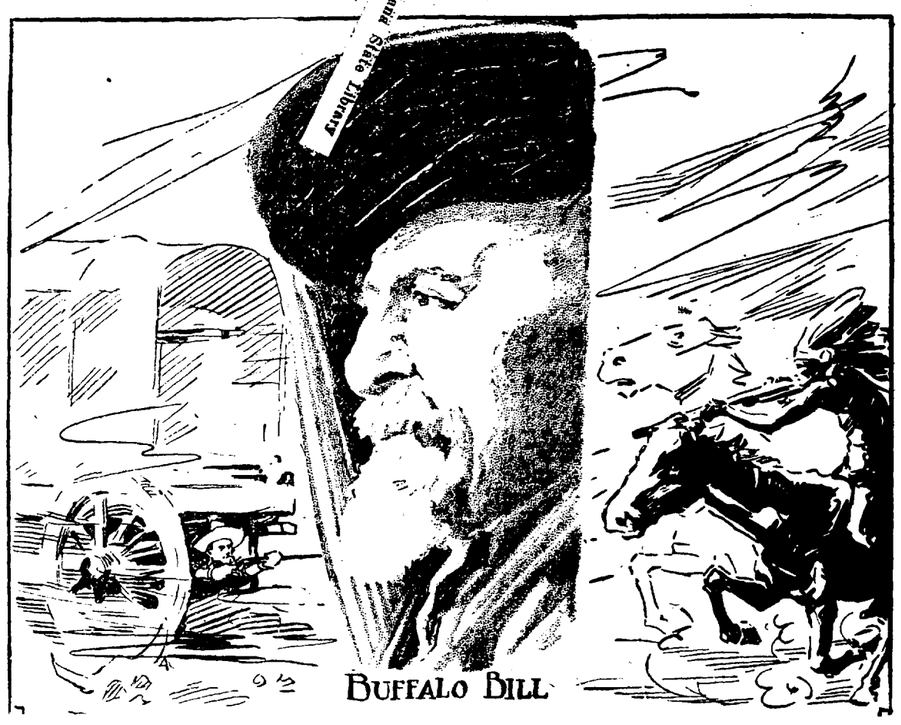

Buffalo Bill, the man who made history in the wild west and a sketch illustrating one of the most thrilling adventures in his life of thrills.

BRICK FALLS 49 FEET, STRIKING MAN ON HEAD

James Allard, Employe of Consumers Ice Company May Die.

As the result of being struck on top of his head by a brick which fell a distance of 49 feet, James Allard, aged 35 years, an employe of the Consumers Ice company, is now lying at the Lutheran hospital at the point of death. The accident in which he suffered the fractured skull occurred Tuesday afternoon near the new building being erected by the ice company on Wells street.

Mr. Allard boards and rooms at 338 Madison street and resides in Paulding, O., coming to this city a year ago. Since that time he had been employed by the Consumers Ice company. During the summer he was a driver on one of the company's wagons. When the erection of the new building started, he assisted in the work.

Tuesday afternoon a wheel-barrow loaded with bricks upset on the top story and the contents fell to the ground. One of the bricks struck Allard on the head. He was rushed to the Lutheran hospital where it was found that he was suffering from a badly fractured skull. Little hope is given for his recovery.

KEY BELONGED TO CUSTODIAL ASYLUM

Employe is Missing After Its Discovery in Dead Girl's Room.

Philadelphia, Pa., Jan. 10.—Oscar Brown, a detective sent to Rome, N. Y., to trace the former possessor of a key found in the apartment of Maizie Colbert, reported to detective headquarters today that it was one used at the Rome custodial asylum and that one of the employes of the institution is missing. Efforts are being made to find this employe to learn if he had information of the key, which was one of a bunch of eight found in the apartment. A re-enactment of the murder, so far as the details of the crime are known, were planned by detectives to learn whether anyone outside the Colbert rooms could have heard quarreling.

COLD WAVE DUE TO LAST SEVERAL DAYS

Washington, Jan. 10.—A pronounced cold wave of several days' duration is predicted to overspread the middle Atlantic and New England states, the Ohio valley, the lake region and Tennessee Thursday or Friday. The weather bureau sent out a warning announcing that a storm has moved with great rapidity east-south-eastward from the west Canadian provinces to the upper Ohio valley and is being followed by the cold wave. The storm will move eastward. It is causing snows in the Great Lakes region, the upper Mississippi valley and the north plains states and light rains in the middle Atlantic and New England states.

DEATH CLAIMS BUFFALO BILL

Noted Plainsman, Hunter, Soldier, Scout, Showman, No More.

DIES AT HOME OF SISTER IN DENVER

Picturesque Character in American History is Gone from Earth.

Denver, Col., Jan. 10.—Col. William Frederick Cody (Buffalo Bill), soldier, hunter and scout, died at 12:05 p. m. here today at the home of his sister.

Col. William F. Cody, "Buffalo Bill," hunter, soldier, scout and showman, was for many years known to nearly every man, woman, boy and girl in America through his wild west show with which he toured this country and Europe. He was a picturesque type of the pioneer frontiresman and lived to see large cities built where he once hunted the buffalo and fought Indians.

Col. William F. Cody was born in Scott county, Iowa, February 26, 1846. His ancestral stock was Spanish, English and Irish. His parents moved west and took up a claim near Leavenworth, Kansas, then a frontier Indian post, when Cody was five years old. At ten years of age he found himself the head of the family owing to the death of his father who was killed in an encounter growing out of a dispute over the negro slave question. Young Cody's first employment was as a courier between the freight wagon trains operated between the Mis-

(Continued on Page 2, Column 6.)

Writes Series on Indiana Taxation

PROF. RUSSELL W. WRIGHT.

Professor Wright, A.B., A.M., instructor in history in the Fort Wayne high school, is writing the series of articles on "Phases of Indiana Taxation," appearing in The Sentinel and which are being followed with much interest.

HOUSE NOW GETS BILL FOR "DRY" WASHINGTON

Advocates of the Measure Predict Its Passage There.

Washington, Jan. 10.—The fight for a "dry" national capital was transferred to the house today from the senate where the Sheppard prohibition bill for the District of Columbia, was passed late yesterday by a vote of 55 to 32. Advocates of the measure apparently are confident of favorable action in the house.

As it goes to the house, the bill would abolish saloons in the district and prevent the manufacture or sale of liquors within its limits, but not prohibit their import for personal use. The measure would take effect November 1, next.

Today's War News Given in Summary

Field Marshal von Mackensen rapidly is developing his attack north of Fokshani and already has succeeded in forcing a passage of the Putna, across which the Russians in southern Moldavia retreated after losing the Fokshani bridgehead position, protecting the Sereth line in this important central sector.

Von Mackensen's thrust here apparently has the railroad town of Pantzin for its objective, as Pantzin, which lies some thirteen miles north of Fokshani, is on the short railway line from Terutchiu, linking the two north and south lines, running through Moldavia, behind the Russian front.

At last accounts the Teutonic forces were only some five miles from Pantzin, the capture of which would interfere seriously with the movement of Russian troops and supplies to the railway running northwest through Ocna and virtually paralleling the Moldavian frontier line.

While the German headquarters' statement today only claims the gaining of a footing on the opposite bank of the Putna, immediately north of Foshani, the Russians have been cleared entirely from the vicinity of that stream towards the southeast and have been forced to retreat back of the Sereth river itself, the last of their defensive positions along this line. Near the Danube Berlin indicates that subborn counter attacks have been made by the Russians, but declares the Austro-German positions have been maintained against these thrusts. In the battles of the past two days the Teutonic armies have added some 1,450 prisoners to the 5,500 they took in the previous operations around Fokshani.

Considerable importance is attached by entente ally commenator to the offensive the Russians have opened in the Riga region at the northern end of the Russian front, which is believed to have the capture of the important German base of Mitau for its objective. Berlin, however, while conceding that the Russian attacks are developing notable strength, declares that the assaults along the line in this sector were without success.

MIDGET ACCUSED AS SLAYER HELD SANE

Franklin, Ind., Jan. 10.—Arguments in the case of the state against Ralph Barger, 25, charged with the murder of his father, were heard here today. The case was to go to the jury late today.

The arguments followed the report of a commission appointed by the court to examine Barger to determine his mental condition. The report was that he is sane. Barger appeared in court dressed in girl's clothing. He is less than four feet tall.

FAILURE FOR WOOD'S PLAN

Resolution for "Leak" Investigation to Get Adverse Report.

BOLLING ON HAND; ENTERS A DENIAL

Wilson's Brother-in-Law is Positive He Saw It in Newspapers First.

Washington, Jan. 10.—After another brief session today, the house rules committee suspended public hearings on Representative Woods' resolution to investigate whether there was a stock market leak on President Wilson's peace note.

No formal action was taken by the committee at its executive session. Members stated, however, that the Wood resolution would be adversely reported to the house.

Whether to recommend specific investigation of Lawson's general charges of stock exchange operations by government officials or a broad inquiry into the stock exchange is the question now being considered.

Bolling Denies It.

R. W. Bolling, a brother-in-law of President Wilson and a member of F. A. Connelly & Co., brokers, Washington, was the first witness at today's hearing. He denied he had anything to do with a "leak."

"I have nothing to say," he said, "except that whoever is responsible for bringing my name into this, Representative Wood, I believe, might send me an apology at the same time that he sends one to Secretary Tumulty."

(Continued on Page 2, Column 6.)

GOODRICH NAMES HUNTINGTON MAN

Marion B. Stults Appointed to the State Board of Embalmers.

Indianapolis, Ind., Jan. 10.—Gov. Goodrich today announced the appointment of Marion B. Stults, of Huntington, as a member of the state board of embalmers. He succeeds Clyde E. Titus, of Indianapolis. Both are republicans.

Dr. A. F. Nelson, state veterinarian, today tendered his resignation to Gov. Goodrich. The governor refused to accept it. Dr. Nelson a few days ago paid into the state treasury, under protest, about $11,000 of fees he had collected and about which there was a dispute as to who was entitled to them.

HERBERT E. BUCKLEN, MAN OF WEALTH, DIES

Chicago Millionaire Had Vast Property in North Indiana.

Indianapolis, Jan. 10.—Herbert E. Bucklen, 69, owner of property valued at $3,000,000 or more in northern Indiana, and former resident of Elkhart, Ind., died today at his home in Chicago, according to word recevied here. His entire estate has been estimated as worth $10,000,000 to $15,000,000. Among his property holdings was the St. Joseph Valley railroad, which runs from Elkhart to Angola, Ind. His other property interests were in Chicago and Missouri. It is said the foundation of his wealth was in the manufacture of proprietary medicines and the soda water concessions which he held at the Philadelphia centennial exposition.

SEEK THAW IN MANY CITIES

Police Hunt Man Accused of Assaulting and Kidnaping Young Gump.

MAN ARRESTED NOT THAW'S BODYGUARD

Philadelphia Police Did Not Succeed in Getting O'Byrnes.

New York, Jan. 10.—With the police of many cities searching for Harry K. Thaw, wanted here to answer to an indictment charging him with assaulting and kidnapping Frederick Gump, jr., of Kansas City, Mo., it developed today that the man whom the police of Philadelphia have arrested is not George F. O'Byrnes, Thaw's bodyguard, alleged to have been involved in the enticing of Gump to New York last Christmas.

Frank P. Walsh, counsel for the Gump family, consulted the attorney upon his return today from Philadelphia. He informed the prosecutor that the man in custody in that city is Oliver Brower, of Utica, N. Y.

Brower aided Thaw in Utica last October when Thaw conducted a political campaign there against a supreme court justice who had denied the man who killed Stanford White, a writ of habeas corpus during Thaw's legal fight to obtain his release from the Mattewan state hospital for the insane.

Search in Four Cities.

Police of New York, Philadelphia, Pittsburg and Washington were today searching for Thaw.

Thaw was known to be in Philadelphia Monday, but it was said there he had left Monday night for Washington and that he had intended to leave Washington last night for his home in Pittsburg.

It is charged that Thaw enticed young Gump, who is 19 years old, to a hotel here on Christmas night and beat him with a whip until the youth was covered with bloody welts.

Frank P. Walsh, formerly chairman of the federal commission on industrial relations, who is here as attorney for the boy's father, said that Thaw's acquaintance with young Gump goes back to December, 1915. Thaw, he said, had written a number of letters, sent money and offered to pay his tuition at the Carnegie institute in Pittsburg.

Evidence laid before the grand jury here recalled testimony presented at the hearing on Thaw's sanity at White Plains in July in 1909. A New York lodging house keeper said that Thaw before he killed Stanford White lashed girls with a dog whip in a room which he hired at her house.

A man said to be George F. O'Byrnes and described as Thaw's bodyguard, is under arrest in Philadelphia. The man denies he is O'Byrnes.

Works to Clear Suicide Husband in Girl's Death

MRS BERNARD W. LEWIS.

Mrs. Lewis, wife of the Pittsburg millionaire, who killed himself in an Atlantic City hotel following the death of Grace Roberts, Philadelphia model. Although separated a year from him, Mrs. Lewis is working with his family for exoneration of her dead husband.

MANSLAUGHTER THE VERDICT

Roy Hinterliter is Found Guilty by Jury at Olney, Ill.

VERDICT IN "AIR BUBBLE" SLAYING

Young Man is Convicted of Death of 17-Year-Old Sweetheart.

Olney, Ill., Jan. 10.—The jury in the trial of Roy Hinterliter, a young farmer, for the murder of Elizabeth Ratcliffe, his seventeen-year-old sweetheart, returned a verdict of manslaughter early today, after having reported to the court three times

ROY HINTERLITER.

for instructions during the early morning hours. The punishment may be from one year to life imprisonment in the penitentiary.

Hinterliter confessed on the witness stand that the girl's death occurred last July during an attempt at an illegal operation while driving in a buggy with him, but asserted she had used the surgical instruments supplied by him, while he was not with her. He claimed the girl employed the instruments while he went to unhitch his horse tied about thirty feet away. He said when he returned to the girl she was unconscious. He believed she had fainted, but he was unable to revive her. He placed her in the buggy and drove to a hospital at Olney, where a physician found that the girl was dead.

The state contended that the death of the girl was caused by air bubbles forced into her veins for the purpose of relieving her condition.

FRANZ BOPP'S CASE NEAR JURY'S HANDS

San Francisco, Cal., Jan. 10.—The case of Franz Bop, German consul general in this city, and four of his attaches or employes, charged with conspiring to destroy munitions consigned to the entente allies, obstruct shipments and otherwise violate United States neutrality, will be in the hands of the jury in the United States district court today.

Argument was completed by opposing counsel yesterday and Judge William H. Hunt was ready when court opened today to instruct the jury.

The prosecution has asked for no particular instructions. The defense, however, presented a voluminous request, urging instruction for acquittal on technical grounds.

Nickel Plate Engineer Charles F. Merriett is still sick and has been unableto work for over two weeks.

S. O. S. save our sight

Our eye-saving station answers the call.

Guaranteed Glasses, including examination, $1.50 up.

MEGGS (EYESIGHT SPECIALIST)

LYRIC THEATRE BLDG.

Ft. Wayne's Largest Optical House. "There's a Reason."

START 1917 RIGHT

Pay Your Bills

Start the new year with a clean slate. Owe only one place. We will make you a loan on your furniture, piano, horse, wagon, etc. You can repay us in easy payments to suit your income.

$35.00, three months, costs $4.80
$50.00, five months, costs.. 6.25

Longer or shorter time at same proportionate legal rates. Costs nothing to investigate.

LOANS ALSO MADE ON DIAMONDS.

Call, write or telephone.

FORT WAYNE LOAN CO.

(Established 1896)
Room 2, 706 Calhoun Street
Home Phone 833
Above Independent 5 and 10c Store

VICE NET ENMESHES WEALTHY HOTEL MAN

Hoyne Promises to Make Details of Confessions Public Today.

Chicago, Ill., Jan. 10.—Investigation of the alleged police graft "ring" led to the taking into custody early today of Thomas Newbold, weathy hotel and cafe owner. Maclay Hoyne, states attorney, who is conducting the investigation, refused to make public the reason for Newbold's detention but pointed out that several of the hotels controlled by Newbold have been the scene of police raids. Newbold was taken into custody shortly after Mr. Hoyne announced that Thomas Costello and Lieut. Augustus M. White, both under arrest, had confessed, directly connecting Charles C. Healey, chief of police, with the system which he charged levied tribute amounting to thousands of dollars annually, on the underworld. Chief Healey, who was arrested Monday night, charged with extortion, bribery and conspiracy, is free on bonds of $25,000.

Mr. Hoyne promised he would make public the details of the two confessions today. He asserted that Lieutenant White, who recently has commanded the Lake street police precinct, implicated Costello, alleged to be the connecting link between the police and hundreds of vicious resorts in the city and that Costello, in turn, involved Chief Healey in his confession.

While the state's attorney withheld the details of the two confessions he charged that he had learned that, for at least six months, Costello had visited Chief Healey's home on an average of three times weekly, and that on one occasion he was accompanied by Michael Heitler, a police character known as "Mike De Pike," now under arrest in connection with the investigation. He charged also that Costello held daily telephone conversations with the police head and that Chief Healey had visited the alleged graft "payoff" office said to have been maintained by Costello.

Dozens of persons, ranging from notorious police characters to responsible business men, were questioned by Mr. Hoyne and his assistants today and there were unconfirmed rumors that several important witnesses are being detained in a down town hotel, guarded by operatives of a private detective agency.

Mr. Hoyne announced that he had learned from persons he had questioned that the manipulations of the alleged corruption "ring" were wider than was at first indicated. In addition to numbers of policemen, ranging in rank from patrolmen to captains, he charged, several persons outside police circles are involved.

"I haven't even scratched the surface of the graft ring," Mr. Hoyne said today. "The inquiry is still in its infancy. It will take several weeks to get to the bottom of the ring's operations."

Tomorrow will be Healey's last day as chief of police, Mayor Willam H. Thompson having announced he would send his successor's name to the council tomorrow night. He refused to divulge his name, but asserted his belief that the aldermen would be pleased with his selection.

Chief Healey resigned, effective Jan. 1, last, but consented to remain in office until Jan. 11 that he might be in charge over New Year's eve.

SAYS GERMANY WILL GET FLEMISH COAST

Predicts Its Possession as Final Outcome of War Struggle.

London, Jan. 10.—Dr. Gustav Stresemann, German national liberal deputy, in a speech at Hanover on Sunday declared that Germany must emerge from the war in possession of the Flemish coast, according to an Amsterdam dispatch to the Times. Dr. Stresemann said that Germany, although second strongest economic power in the world and possessing the second strongest merchant fleet, has not a single naval supporting point to serve for defense in war time.

"This war has annihilated our world trade," he is quoted as saying. "We have forfeited our colonies and our cruiser squadron is lost. If, therefore, the war ended without something of our former situation altered the consequence for us would be the collapse of our national economy because the German merchant would not again risk seeing all that he had created collapse the day after declaration of war by England. If peace is concluded without Germany possessing the Flemish coast, England is the winner and we the loser. A neutral Belgium is an historical impossibility after this war."

Dr. Stresemann added that without the future possibility of marching through Belgium the Germans must fight the next war on the Rhine and not in France. He said they looked for a German peace, not one under the protection of a world peace alliance. Such an alliance, he maintained, meant a new Algeciras congress at which Germany would have against her not only her present enemies but a world of neutrals.

Have your Overland car overhauled now. Quicker service than we can give you in rush season. Call up 505 and find out all about it. Fort Wayne Overland Co.

Try Sentinel Want Ads.

ROGERS (EYESIGHT SPECIALIST)

SPFLD., FT. WAYNE OFFICE LIMA, ILL. ANTHONY HOTEL BLDG. OHIO

LEAPS IN ICY RIVER IN SUICIDE ATTEMPT

Mrs. Carl Clausner Saved by Heroic Plunge of Fred Black.

Mrs. Carl Clausner, aged 59, 304 Mechanic street, cannot commit suicide.

Fred Black, 24, 1210 Huron street, leaped into the icy depths of the St. Mary's river and drew her to safety, after she had dropped beneath the murky surface twice Wednesday, at 9 o'clock. He thwarted her fifth attempt to take her life.

Mrs. Clausner has been ill for two weeks, neighbors say. She was able to be about on Wednesday and talked with neighbor women five minutes before she tried to drown herself. She had complained to city officers about being brutally treated a few days before.

Members of her family have kept her under almost constant surveillance since she tried to hang herself from the railing of the Mechanic street bridge three months ago. She was restrained by her daughter at that time just before Mrs. Clausner prepared to leap from the foot bridge, after fastening a clothes line rope about the bridge railing. On other occasions she tried to drown herself in the cistern and tried to take poison, it is declared.

Mrs. Anna Meyers, who lives next door, saw the little, black-haired woman run from the back door of the Clausner home toward the St. Mary's river Wednesday morning. Mrs. Meyers guessed the motive of her neighbor. So Mrs. Myers ran screaming at the top of her voice to the home of Mrs. Jane Black, two doors away.

"Mrs. Clausner is going for the river," Mrs. Myers called.

Fred Black, who had finished his work as construction laborer at the Electric Light plant, sat by the stove in his mother's home. He did not work Wednesday. At first call of Mrs. Myers he leaped for the doorway.

He raced like mad towards the bank of the river, fifty yards away. Mrs. Lillie Cox had preceded him and was standing in the icy water up to her knees, reaching for the drowning woman, who was sinking for the second time, just beyond her reach.

Black stopped long enough to pull off his shoes. He realized that a plunge in the water, which is ten feet deep at that point, would mean death if he carried the burden of his shoes, he said.

An eddy, which carried several small cakes of ice on its swirling surface, swept the body of Mrs. Clausner farther from the shore. Black raced down the steep bank. He plunged headlong into the river. He caught hold of Mrs. Clausner's hair, just as she started to sink for the third time.

The struggle to reach the shore was a frantic one. Several times Black's face was immersed in the muddy water. After what seemed ages to his mother, who wrung her hands on the shore, he was able to touch bottom and dragged the limp form of the woman to the bank.

Mrs. Black aided her son in carrying the woman, who was thought to be dying, into the Black home. Police were called. With the life boat swinging at the rear of the big patrol the officers drove at high speed to the scene of the suicide attempt.

Mrs. Clausner was rushed to the St. Joseph hospital. She will recover unless pneumonia is contracted from the extreme exposure, physicians say.

Reporters found Black quietly pulling off his wet socks, behind the stove, in his home, five minutes later. He did not know that already there is talk in the excited neighborhood of appealing to Carnegie, to give him "one of them hero medals."

TRYING OUT COIN-WASHING MACHINE

Mint Official Seeking to Make Our Silver Coins Cleanly.

Washington, Jan. 10.—Director of the Mint von Engelkin is experimenting with a coin washing machine, designed to clean silver coins much after the manner that paper money is laundered at present. The machine is largely Mr. von Engelkin's invention and is designed also to dry and count the coins. Two of them it is believed would be sufficient to care for all the dirty coins in the country, restoring them to their former cleanliness and lustre. Pennies will not be washed by the new machine, but may be calorized by an electrical process which slightly changes their color, making them practically impervious to dirt and hardens them. Thousands of blanks have been struck by the Philadelphia mint and experiments will soon be conducted on a large scale.

The new dimes, because of their slightly concave design, are said to be a dirt catcher without equal in American coins and many badly soiled specimens have already been returned to the mints although they have been in circulation but a short time.

SPEAK TO CIVIC CLUB.

Weisser Park Avenue Residents Are Told of City Planning.

Frank H. Hilgeman, secretary of the Fort Wayne Real Estate exchange, and Charles Nolen, also of the exchange, spoke at a meeting of 100 civic workers at Zion's Lutheran hall on Weisser Park avenue Tuesday night. Their subject was city planning. Emmet Martin presided at the meeting. The Reservoir park as a site for the convention hall was endorsed. Among the subjects taken up at the meeting was house moving. Members of the Civic club protested against the moving of several houses, considered undesirable, to Weisser Park avenue.

After attending the Civic club meeting both Mr. Hilgeman and Mr. Nolan attende da meeting of the Fort Wayne Real Estate exchange. Nolan made a report as chairman of the committee on commissions. A communication was read from Will H. Scheiman urging that all standing committees hold a meeting at least once a month.

WIN VICTORY OVER EPIDEMIC DISEASE

German Army Surgeons Are Making Noteworthy Showing.

Berlin, Jan. 10.—A noteworthy victory over epidemic diseases in the German armies has been scored during the second year of the war. According to official reports just published the number of cases has dropped from 51 per 1,000 during the first year of the war to a trifle over 38 per 1,000.

The greatest number of patients, 21½ per 1,000, were treated for nervous disease, due to the strain of battle and particularly of trench warfare under terrific artillery bombardments like those of Champagne, Verdun and the Somme. Pleurisy was responsible for six cases per 1,000; pneumonia, four; tuberculosis, one seventeenth; intersic, one fourteenth, and dysentery, one eighteenth. A feature of the report is the absolute disappearance of smallpox and the practical elimination of other scourges like typhus, typhoid and cholera. This is noted in spite of the fact that the armies operated largely among populations suffering extensively from these maladies and under conditions favorable to their spread. The immunity of the soldiers is attributed to vaccination.

The war ministry has made public an appeal on behalf of war invalids, asking especially that they be given work whenever possible and never "false sympathy, which is likely to be exemplified more and more by the purchase of postal cards and knick-knacks from invalids who have taken to hawking and who are deliberately playing upon sentimental sympathies." The appeal says:

"The state of the financial means are already limited and even with the most favorable peace there will be no prospect for a long time of sufficient wealth to enable the state, wholly or even in large part, to support its invalids. Therefore, charity will not suffice. Work alone uplifts and ennobles, even the poorest work creates and sustains health."

ANTI-FEVER SERUM IS PUT UNDER SUSPICION

Court Orders Inquiry Into Stuff Administered to Troops.

Kansas City, Mo., Jan. 10.—The anti-typhoid fever serum administered to troops was the subject of investigation today by a board of physicians appointed yesterday in United States district court at Kansas City, Kas., by Judge John C. Pollock. Harry De Bord, a letter carrier, had appeared before the judge to plead guilty to a charge of thefts from letters, when he collapsed. De Bord's attorneys attributed his condition to serum injections while he was on the border recently with the Kansas troops. Judge Pollock refused to go on with the trial and ordered the investigation. "If the government's serum treatment resulted in illness it also may have injured his mind," Judge Pollock said. Since three injections of serum were given De Bord while on duty, they asserted, he had been in ill-health.

The doctors appointed on the investigation board were directed to report to Judge Pollock as soon as their work is finished. De Bord, who is 21 years of age, was a private in the First Kansas infantry.

REPEAL OF MINNESOTA BOXING BILL IS ASKED

George Moeller, Who Introduced It, is Greatly Disgusted

Minneapolis, Jan. 10.—Representative George Moeller of St. Paul, who two years ago introduced the bill providing for the legalizing of boxing in Minnesota, announced yesterday that he would introduce another bill within a few days calling for the repeal of the act.

Moeller, who is known as the "father of boxing," declared that he was disgusted with the way the game has been conducted in this state and that, rather than see it continue along the present lines, would prefer to have it killed entirely. Many of the other former supporters of the bill are declared to be of the same mind.

Senator J. W. Andrews, of Mankato, one of the bill's strongest supporters in the upper house two years ago, has declared himself ready to work for the repeal before that body.

"Everything has been wrong," declared Mr. Moeller. "The first misdeed was to limit boxing to only three cities in the state—Minneapolis, St. Paul and Duluth. Then the commission appointed by the late Governor Hammond arbitrarily limited the number of clubs in each city to one, practically giving the owners of those clubs a monopoly on boxing. Both the commission and the owners of the clubs in the three cities since then have done much to kill the game. I am for boxing when it is conducted right, but not as it is now."

TAKEN SICK ON TRAIN.

William Koontz, Nickel Plate passenger brakeman, is at St. Joseph hospital where he was operated on for appendicitis, which came on suddenly Monday night while he was on No. 5, westbound. He was taken sick soon after he left Bellevue and at Payne, O., the train was held twenty minutes until a physician could be secured. Mr. Koontz was taken off the train here and removed to St. Joseph hospital, where Dr. J. Frank Dinnen is attending him. Mr. Koontz resides in Bellevue

The Basis of the Tuetonic Peace Proposals

MOVE FOR NEW CONSTITUTION

(Continued From Page One.)

copies of its work for distribution prior to the convention and 20,000 copies of the present constitution shall be printed and distributed. The draft makes an appropriation of $3,000 available for preliminaries April 1, 1917.

Attacks High Living Cost.

Senator Negley also offered a measure designed to attack the high cost of living. It would prohibit a license fee on all producers of food and clothing or their direct agents, thus tending to encourage direct marketing. The measure went to the cities and towns committee.

Senator Negley's resolution for an investigation of the relationship of producer, middleman and consumer was referred to committee on judiciary. Senator Reser introduced a bill to amend the vocational education act by removing advisory boards from authority over school boards and providing for the elimination of the requirement that study be along lines in which the student is employed. Senator Franklin McCray, of Marion county, revived the plan to abolish capital punishment in the state in one measure and in another proposed that the mechanic's liens on property must be stricken off the record unless satisfied within one year from the date of their filing.

School Board Finances.

Senator Kinder, of Lake county, presented a measure that would enable school boards to finance themselves temporarily, the same as municipal corporations, which would effect a saving in interest charges, he asserts, of 2 per cent. He also offered an amendment to the compensation act which would cause payment to a victim of an industrial accident to start in seven days instead of fourteen. Senator Hagerty, of South Bend, proposed a modification of the public improvement law, which would strike out the requirement calling for concrete foundations for permanently improved streets, permit the improving wherein three-fourths of the affected property owners are willing to be assessed 10 per cent of the value of the property affected or twice the cost now permissable; permitting the grading of streets without their permanent improvement and recognizing non-resident property owners as freeholders.

Senator W. E. English offered an act prohibiting killing of game with an automatic gun.

Senator Michael Thornton presented a measure which would prohibit all chairmen of political parties, state, district, county or city, from practicing law before appointive boards and commissions of the state.

AWAIT PLUNDER COMMITTEE.

Inidanapolis, Ind., Jan. 10.—Pending the introduction of the prohibition, suffrage and other measures of special interest there was little in prospect in either house of the general assembly today to arouse popular concern.

The assignment of committee rooms today and the getting together of the standing committees was expected to follow another brief session. The second roll call was expected to bring out another batch of local measures and it was believed before the end of the day there might be reports on two or three of the measures presented on the first roll call.

The senate gallery was present in force this morning, awaiting the report of the republican plunder committee, which has had its troubles for several days past. According to Senator White, of Montgomery county, it was necessary to "iron out" a number of obstinate wrinkles before this report was ready for submission. The demands of Marion county politicians, it is believed, were turned down rather pointedly, the Indianapolis city organization, it is said, having "requested" places for twenty-five. It was in order that the expense budget might be kept within the proper proportion of $100,000, the maximum estimate of the cost of the session, that many party workers were forced to suffer disappointment in their ambition to get sixty day jobs on the state's payroll.

To Cure a Cold in One Day

Take LAXATIVE BROMO QUININE Tablets. Druggists refund money if it fails to cure. E. W. GROVE'S signature is on each box. 25c.

FAILURE FOR WOOD'S PLAN

(Continued From Page One.)

"When did you receive your first information regarding the president's note?" Representative Henry asked.

"When I read it in the newspapers."

"Did you ever receive from any source," Representative Garrett asked, "any intimation of the president's so-called peace note in advance of its publication?"

"Absolutely not."

"Any other member fo your firm receive such information?"

"Absolutely no member had any advance information." Bolling said he had no knowledge of any official of the government or administration who had profited by stock transactions as a result of the peace note and was excused after a brief examination.

Central News Not Guilty.

W. A. Crawford head of the local bureau of Central News of America which supplies news to Financial America, a Wall street paper, read a confidential message he says he sent to his New York office December 20, saying that a note was coming but that, according to Secretary Lansing, it was not a peace note nor a move for mediation.

"There was absolutely no leak in our service nor from any of its clients," said he.

Representative Harrison said he had examined the Central News tapes for Dec. 20 and found nothing indicating that the confidence of Secretary Lansing had been violated. He read from the ticker report of that day several references to Lloyd-George's speech in parliament and its effect on the market.

"I have found absolutely nothing in the ticker," said Representative Harrison, "to intimate anything about Secretary Lansing's conference with newspaper men on that date. According to this ticker report it was the Lloyd-George speech which affected the market that day.

Crawford read a statement declaring that Central News was not the only news service with financial papers among its clients and he thought it fair since it had been "singled out" in the inquiry that this be known.

The International News Service, he said he was "reliably informed," served the Dow Jones company and that the Associated Press served the New York Journal of Commerce.

"You don't think any of them violated Secretary Lansing's confidence do you?" asked Representative Bennett, of New York.

"Oh no," replied Crawford. "Neither the United Press nor the Associated Press is connected with any ticker service, is it?" Representative Harrison continued. "No," Crawford replied. Representative Henry brought out that Central News had the privilege of a representative on the floor of the house of representatives.

DEATH CLAIMS BUFFALO BILL

(Continued From Page One.)

souri river and the Rock mountains. In turn he became wagon master, trapper, hunter, pony express rider and stage coach driver, all giving a varied experience in a school, the graduation from which left the scholar an adept in every possible line of frontier activity.

In Union Army.

In exciting experience in the Union army as a soldier and subsequently as a confidant and scout of his commanders in the desolutory and guerilla warfare of the southwest left him at its finish well known as an all around frontiersman, competent to advise, to guide and to lead. These qualities soon brought him to the attention of such distinguished commanders as Gen. W. T. Sherman, Lieut. Gen. Phil Sheridan and Generals Crook, Custer, Merritt, Carr, Royal. Miles, Dodge and others and secured his appointment as chief of scouts in the United States army during its numerous Indian campaigns in the west.

His career in this line identified him with the great fighting epoch between the re man and the white waged by General Sheridan after the Ghost Dance war in the decisive battle of Wounded Knee in the 1890-91 campaign with the Northern Sioux.

Wins His Sobriquet.

During the construction of the Union Pacific railroad young Cody attached himself to a camp of United States troops protecting the laborers and won his sobriquet of "Buffalo Bill" by taking a contract to supply the entire force with fresh Buffalo meat for a certain period, killing under one contract 4,280 buffaloes. On one occasion he killed the noted Cheyenne chief, Yellow Hand, in the presence of Indians and troops.

Be became known to juvenile America in the stories of western adventure written by E. A. C. Judson, who wrote under the nom de plume of Ned Buntlin.

With the advance of civilization, finding his occupation on the western plains gone, he went on the stage where he remained several years playing leading parts in dramas depicting life on the frontier. Later, in association of Nate Salsbury, he organized his wild west show with which he toured this country for many years, and one one occasion visited the principal cities of Europe, where he was warmly received and entertained by royalty.

He was elected to the Nebraska legislature in 1872.

Colonel Cody, in 1866, was married to Miss Louisa Frederic.

MEETING POSTPONED.

St. Joe River Dam and Park Improvement Association to Meet Later.

A meeting of the St. Joe River Dam and Park Improvement association, which was to have been held at the Commercial club Wednesday night, has been postponed on account of the illness of William Breuer, president of the association.

Our Cash System Saves You 5 to 10% on Men's Furnishings

H. HELFRICK & SONS
1216 Calhoun

J. O. GROVE
Chiropractor
501-502 Bass Blk, 811 Calhoun St.
FORT WAYNE, IND.

PHONE 6034 OLDS COAL CO. BEST COAL ON EARTH

—Best Grades of Coal—
COKE, CHARCOAL, WOOD AND KINDLING AT
Fort Wayne Coal Co.
Phones 1082 and 1906.
WEIGHTS GUARANTEED

Wm. Kaough Coal Co.
COAL, COKE, WOOD, ETC.
Yards at Lake Shore Tracks, West of Wells Street.
—Phone 502—

REED BROS. COAL & FEED CO.
CORNER SIXTH AND NORTH CALHOUN.
Phone 2374

NIEZER & CO. HIGH GRADE COAL PHONE 550

WHY BUY SLATE?
Slate will not burn in your stove. Have you tried our good coal?
DUNN COAL CO.

GIRLS! BEAUTIFY YOUR HAIR AND STOP DANDRUFF

Hair becomes charming, wavy, lustrous and thick in few moments.

Every bit of dandruff disappears and hair stops coming out.

For 25 cents you can save your hair. In less than ten minutes you can double its beauty. Your hair becomes light, wavy, fluffy, abundant and appears as soft, lustrous and charming as a young girl's after applying some Danderine. Also try this—moisten a cloth with a little Danderine and carefully draw it through your hair, taking one small strand at a time. This will cleanse the hair of dust, dirt or excessive oil, and in just a few moments you have doubled the beauty of your hair. A delightful surprise awaits those whose hair has been neglected or is scraggy, faded, dry, brittle or thin. Besides beautifying the hair, Danderine dissolves every particle of dandruff; cleanses, purifies and invigorates the scalp, forever stopping itching and falling hair, but what will please you most will be after a few weeks' use, when you see new hair—fine and downy at first—yes—but really new hair growing all over your scalp. If you care for pretty, soft hair, and lots of it, surely get a 25-cent bottle of Knowlton's Danderine from any drug store or toilet counter and just try it.—Advertisement.

INDIGESTION CAUSES DEATH.

Hartford City, Ind., Jan. 10.—William Bergdoll, aged about 62 years, one of the most prominent farmers living south of Trenton, died at his home, one-half mile south of that village, shortly before noon, Tuesday, as the result of what is believed to have been an attack of acute indigestion suffered Monday morning.

DESERVES GOLD MEDAL FOR THIS

Cincinnati authority tells how to dry up a corn so it lifts out.

You corn-pestered men and women need suffer no longer. Wear the shoes that nearly killed you before, says this Cincinnati authority, because a few drops of freezone applied directly on a tender, aching corn stops soreness at once and soon the corn loosens so it can be lifted out, root and all, without pain.

A quarter of an ounce of freezone costs very little at any drug store, but is sufficient to take off every hard or soft corn or callus. This should be tried, as it is inexpensive and is said not to inflame or even irritate the surrounding tissue or skin.—Advertisement.

Hints and Reminders on the Burning Subject

It is a fact that we keep in touch with the highest class of coal that is in the market which goes a long ways towards satisfying the coal trade. You can depend on the Independent Coal Co. giving you just what you buy. Call us for prices.

Independent Coal Co.
Phone 3663. 547 Fairmount Place.

TEETH Without PLATES
Artistic—Permanent
UNION PAINLESS DENTISTS
91½ Fourth St.

HARTZOG EYE SIGHT SPECIALIST
MF'G OPTICIAN
WORK SATISFIES. Ask Your Friends. We grind lens in our own factory.
ROOM 201 ARCADE.

15-Jewel Elgin or Waltham Gold Filled, 18-size Watches, $6.95.
DYGERT
227 E. Main St.

ABSTRACTS OF TITLE
Made by
THE ALLEN COUNTY ABSTRACT COMPANY
Are Reliable.
WE GUARANTEE ALL OUR WORK
725 COURT STREET.

IF YOU WANT
ELECTRIC SERVICE
PHONE 298.

NEWS OF FORT WAYNE'S NEIGHBORS

ROBBERS GET $50 WORTH OF FLOUR

Haul Is Made at the Plant of the Kendallville Milling Company.

Kendallville, Ind., Jan. 10.—Several weeks ago coal piles in Kendallville were reduced by petty thieves; Monday evening the flour pile at the Kendallville Milling company on Sargent street suffered, when thieves broke into the mill and stole flour valued at between $40 and $50.

According to reports received from Mr. Clark, manager, two barrels of spring wheat flour, two fifty-pound sacks of Snowdrop brand and eight twenty-five-pound sacks of Pride of Kendallville constituted the plunder of the thieves. Whether any corn meal and other feed was stolen is not known, as a considerable amount of the company's product was sacked about the mill.

Entrance to the mill was gained by breaking the windows in the engine room.

GIVES PUBLIC PARK.

Mr. and Mrs. Morris Weiler Make Donation to Portland.

Portland, Ind., Jan. 10.—Four acres of ground, to be used for public park purposes, have been donated the city by Mr. and Mrs. Morris Weiler, prominent Portland residents, according to an announcement made at the regular meeting of the city council. The land is a part of the Wilson estate and is located near the water works station. The council has planned to beautify the grounds next spring.

The gift came as a complete surprise, it is said, even to the members of the city administration. Mr. Weiler purchased the land several days ago but the transaction was completed only a few hours before council convened.

Mr. and Mrs. Weiler have been instrumental in Portland receiving many gifts of value. Mr. Weiler is a leading business man here and has been prominent in commercial circles. He was instrumental in the city establishing a hospital here. One-third of the total hospital fund, it is said, was donated by him.

DR. HURTY AT MONTPELIER.

Montpelier, Ind., Jan. 10.—Dr. J. N. Hurty, state health officer, will be in the city on Tuesday, January 16, and speak in the assembly room at the high school building, at 3 o'clock in the afternoon. Dr. Hurty comes to the city under the auspices of the grade department of the Parent-Teacher association of the city, and the association urges that all parents in the city, who can, be present and hear his address, which will be of interest to every father and mother. Dr. Hurty is the strongest man the association has yet had to come to the city, and there is hardly a person who would not be pleased to hear him on subjects pertaining to schools and school children.

COMMERCIAL CLUB OFFICERS.

Valparaiso, Ind., Jan. 10.—William Schleman has been elected to head the chamber of commerce for the coming year. At the big annual election meeting of the board of directors of the commerce body last night, Mr. Schleman was chosen to head the body and the following other officers were elected in support of him: Secretary, C. Lee Nelson; first vice president, C. J. Gruenert; second vice president, E. J. Freund; treasurer, E. J. Gardner. Owing to the resignation of S. C. Billings and Chas. Wark from the board of directors, Z. J. Mahan and P. L. Sisson were elected to fill the vacancies.

Don't try to Cover up a bad Complexion! *clear it with* **Resinol Soap**

If your complexion is rough, red or pimply, don't try to cover up the defects! It deceives no one and only makes bad matters worse. Begin today to clear your skin with Resinol Soap.

Just wash your face with Resinol Soap and hot water, dry and apply gently a little Resinol Ointment. Let this stay on for ten minutes, then wash off with more Resinol Soap. In a very short time you will usually find your skin becoming beautifully soft, clear and velvety.

Resinol Soap and Resinol Ointment are sold by all druggists. Try them and see how beneficial they are not only for the skin but for the hair, too.

Try Krudop Anthracite Chestnut Coal—All Grades of Soft Coal.
Phone 3022 or 135
GEO. H. KRUDOP.

DR. JOHNSTON OSTEOPATH
4th FLOOR SHOAFF BLDG. TAKE ELEVATOR
Graduate of Kirksville, Mo.
Diseases and Deformities Treated
EXAMINATION FREE
Phone—Office, 1529. — Res. 6534

FORT WAYNE PLUMBING and HEATING Co. Inc.
Prompt and Reliable
1007 HARRISON St. Phone 3107

POPULAR PASTOR RESIGNS.

Lagrange, Ind., Jan. 10.—Rev. Paul J. Gerberding has tendered his resignation as pastor of the Mount Zion Lutheran church at the annual congregational meeting. The news came as a shock of surprise to the members, and cast a gloom over the meeting which even the glowing reports of the progress made during the past year could not raise. Mr. Gerberding and his wife have won a big place in the hearts of Lagrange people, and there was scarcely a dry eye in the church when he made known his decision to accept a call to another field.

WIFE USES REVOLVER.

Bluffton, Ind., Jan. 10.—When Mrs. Harry Conner, of South Dougherty street, chased her husband with a loaded revolver and threatened to kill him, Marshal Henry Fritz was called to the home to settle the disturbance. Conner sought refuge in the home of his grandmother and when the officer arrived he forced the woman to turn over the gun. It was still loaded and ready for business. It is said that the Conners have been quarreling for several weeks. No charges have been filed.

WANTS TO BE MAYOR.

Bluffton, Ind., Jan. 10.—Attorney John F. Decker has filed notice with City Clerk T. J. McDowell of his candidacy for the democratic nomination for mayor, before the city primary, to be held March 6. He is the first candidate to file notice. Several others are being groomed for this race. S. J. Moomaw has stated his purpose of being a candidate for the democratic nomination for clerk.

HANDLES OVER MILLION.

Huntington, Jan. 10.—Total receipts handled by the county treasurer's office during the year 1916 are $1,135,331.12, according to the report made by Dr. A. H. Shaffer, the county treasurer. The balance from 1915 was $184,442.48, and to this was added $950,888.64 during the year, making the total receipts as above. The disbursements during the year were $886,915.87, leaving a net balance of $248,415.25.

DIES FOLLOWING OPERATION.

Kendallville, Ind., Jan. 10.—Mrs. Jasper Fulk, 57, a former resident here, died in the General hospital at Elkhart, Monday evening following an operation of a week ago for gall stones. A post mortem showed that she was also afflicted with cancer of the stomach. The deceased had been in poor health for some time and had consulted specialists with hopes of obtaining relief.

WILL ENTERTAIN SOLDIER BOYS

Warsaw, Ind., Jan. 10.—A picnic supper and entertainment will be given Saturday evening by the girls of Warsaw in honor of members of company H, who have returned from a six months' stay on the border. The entertainment will consist of a smoker, campfire, cards, progressive games and dancing.

NEW OFFICIALS APPOINTED.

Garrett, Ind., Jan. 10.—Mayor J. W. Clevenger has appointed Walter Saxer, former night marshal, as marshal, succeeding Felix Van Anda, who has resigned. Steve Sweeney has been appointed night man. Mr. Van Andy will return to his former duties as engineer for the aBltimore and Ohio railroad.

PETITION FOR NEW ROAD.

Auburn, Ind., Jan. 10.—A petition by John C. Thomas, et. al., for another free gravel or macadam road, located in Union township, was filed in the office of Auditor S. P. Nelson Monday by Attorney C. M. Brown. The petition is signed by 104 freehold voters of the city of Auburn and Union township.

REPORT SHOWS LOSS.

Warsaw, Ind., Jan. 10.—The running expense of the city of Warsaw for the year just past was $3,397.47 more than her income, according to the annual report of City Clerk Frank T. Webb filed last night with the city council. The receipts for the year were $29,379.83 while the expenditures were $32,777.30.

DEATH AT BERNE.

Berne, Ind., Jan. 10.—Samuel F. Kelley is dead at his home east of here. The deceased was 62 years of age and his death followed three strokes of paralysis. He had lived on the Kelley farm, east of Berne, a number of years with his son. Surviving besides the wife are four sons and four daughters and three brothers here.

PROPERTY CHANGES.

Warsaw, Ind., Jan. 10.—Property valued at $3,022,319 changed hands in Kosciusko county during the past year, according to the annual report of County Recorder Ira Gans. The report has been mailed to the office of Henry A. Roberts, chief of the bureau of statistics of the state.

ART SMITH AT BLUFFTON.

Bluffton, Ind., Jan. 10.—Art Smith, Fort Wayne birdboy, was a visitor at the home of his cousin, Mrs. Thomas Gordon, here yesterday. He also attended a supper in honor of Mrs. Gordon's little daughter, to whom he presented a string of pearls.

WILL MOVE POSTIFFICE.

Garrett, Ind., Jan. 10.—Furniture for the new postoffice in the Abel building has arrived and it is expected that by next Sunday the new quarters will be occupied. The building has been entirely remodeled.

AND NOW THERE IS A SHORTAGE OF WOOLENS

Evidence Is That the Price of Clothing Will Be Much Higher Next Fall.

NO RELIEF IS IN SIGHT

The alarming shortage of woolens and other materials used in the manufacture of clothing will make wearing apparel very high priced next fall. The greater part of the woolen crop is imported from Australia. Since the European war began exacting its heavy toll on the woolen market, Australian wool has not entered American ports, and the foreign consumption has created an actual woolen famine in this country. The comparitively small amount raised in the United States is inadequate to supply the heavy demands of the American manufacturers.

The shortage does not apply to woolens alone, but it applies to every article used in the manufacture of clothing, consequently good clothing has advanced rapidly and will continue to do so at an alarming rate. Dealers here state that even if the war should stop suddenly there is every indication that woolen materials would continue to soar for some time, and there seems to be no relief in sight

From the Journal Gazette January 7, 1917

truth that makes men think

The accompanying newspaper clipping gives an inkling of the clothing situation. Fabrics of this season's quality are scarce NOW. Good clothing will be scarce and high-priced because of the shortage of all necessary materials, consequently the market will be flooded with cheap, shoddy clothing at prices which will be higher than you pay now for Hart Schaffner & Marx, and other good clothing.

saving news

In anticipation of such a situation we bought heavily of the finest clothing while lower prices prevailed, with the result that we have been able to sell you the very best at from ten to twenty per cent. under other stores in the state. Knowing this, and realizing the extraordinary values which we offer, people have come from a hundred miles around to secure their immediate and future clothing needs. During our Removal Sale, which is now in progress, we have discounted our stock ten to thirty per cent. more.

Is it any wonder that our tremendous and complete assortments are melting away under the terrific onslaught of the hundreds of buyers who are leaving the store with a stronger realization than ever before that this is "the store that does things?" You can readily see why we strongly advocate buying NOW at

Our Great Removal Sale

NOW AND UNTIL JANUARY 27

A $150,000 Stock of the Finest Men's and Boys' Clothing and Furnishings Discounted From

10% to 30%

PATTERSON-FLETCHER COMPANY

"THE STORE THAT DOES THINGS"

APPOINTED SECRETARY TO RT. REV. BISHOP

Rev. R. E. Kelly Assigned to Office and Rev. W. C. Miller Becomes Pastor.

Included in the list of appointments made by Rt. Rev. Bishop Herman J. Alerding, is a new secretary. Rev. Robert Emmet Kelly, second assistant at the Cathedral of Immaculate Conception, has been assigned to this offive. He succeeds Rev. William C. Miller, who was secretary to the bishop for ten years and who has now been named a pastor to take charge of the congregation of Sacred Heart church at Whiting, Ind.

Rev. Kelly who will act as secretary of the bishop, will assist at the cathedral on Saturdays and Sundays and will continue to reside at the cathedral rectory. The new secretary has served as an assistant to Rev. J. R. Quinlan since Nov. 26, 1913, coming here from Gary, where he had been only a few months following his ordination in June of that year. He is a young man of great ability and is fell fitted for his new duties.

Father Miller has also served as superintendent and chaplain of the St. Vincent's Orphan home since his appointment in this city. He is a native of Lafayette and was ordained to the priesthood May 24, 1902, by Rt. Rev. Bishop Alerding.

Rev. Paul Roederer, of St. Joseph's parish in Hammond, has been appointed as assistant to Rev. Miller at Whiting, Ind. Rev. Miller will not be able to assume his duties at once as he has been a patient at St. Joseph's hospital for the past two weeks suffering from sciatica.

Rev. F. J. Hasler, a native of Mishawaka, arrived in this city Tuesday and immediately assumed his new duties as superintendent and chaplain of St. Vincent's Orphans' home.

Rev. John B. Berg, pastor of Sacred Heart church at Whiting, has been transferred to the pastorate of St. Joseph's church at Hammond, Ind. He succeeds Rev. Henry M. Plaster, whose resignation has been accepted on account of continued ill-health. The latter had been pastor of this parish since August 15, 1885.

TRANSFERS OF REAL ESTATE

Compiled by Heller & Thompson, Abstracters, 727 Court Street.

List of transfers compiled by the Allen County Abstract company, 727 Court street.

CITY.

Adam F. Bucher et ux to Chas. S. and Eliz. O. Todd, n ½ spc w 150 of 44.7 ft s of n 44½ e of Calhoun s of Butler, for $3,000.

Cyrus Flack to Chas. S. and Eliz. O. Todd, 22 1-3 ft n of s 22 1-3 ft spc s of lot 233, Hamilton's 4th, for $1.

W. E. Doud to Ft. Wayne Overland Auto Co., lot 15, Grandview add, for $300.

Driving Park Imp. Co. to A. G. W. Curdes, lots 98 and 126, Driving Park add, for $2,400.

Schele & Weber to Ft. Wayne Knights of Columbus Bldg. Assn., lot 6 blk 30 and w 42 ft lot 5, Ewing's add, for $17,250.

Wm. C. Bullerman to John A. and Elizabeth M. Pfleidner, lot 4, Nieter's add, for $700.

Mary and Chas. Ehrman to Walter Ehrman, lot 52, Rockhill & Nelson's add, and lot 88, Commercial add, for $8,000.

COUNTRY.

Tri State to Margaret Nelson Bartels, lot 81, Grasmere Heights, for $230.

O. B. Oberholtzer et al to Henry Weicher, w 40 rd of n 40 rd of s 80 rd se ¼ sec 27, Springfield tp, for $1,000.

SENTINEL WANT ADS. ALWAYS GET RESULTS.

LODGE NOTES

Wayne Circle, No. 45, Ladies of the G. A. R., held its first meeting of the year Tuesday evening and installed the officers for the coming year. They are: President, Mrs. Eva Whiteman; senior vice president, Mrs. Edith Hoham; junior vice president, Mrs. Nellie Vought; treasurer, Mrs. Alice Sink; chaplain, Mrs. Celestia Boling; conductor, Mrs. Clara Schwabe; guard, Mrs. Laura Fair; pianist, Edith White; delegates to the state convention, Mrs. Addie Marriotte and Mrs. Emma K. Close; alternates, Mrs. Clara Schwabe and Mrs. Mary Hassler.

The Women's Catholic Order of Foresters, court No. 870, installed officers for the coming year at the meeting held Tuesday night. The installation work was in charge of Mrs. E. J. Ehrman. A three course luncheon was served.

INCREASE TO 70 PER CENT.

Reports heard by the directors of the Citizens' Trust company, Tuesday afternoon, given by F. Warren Brokaw, the manager of the insurance department, bore out the fact that during the past six months an increase of 70 per cent was made in gross premium income. This amounts to over $7,000.

Just 3 of the 1000 Bargains at PICKARD'S Red Tag Sale

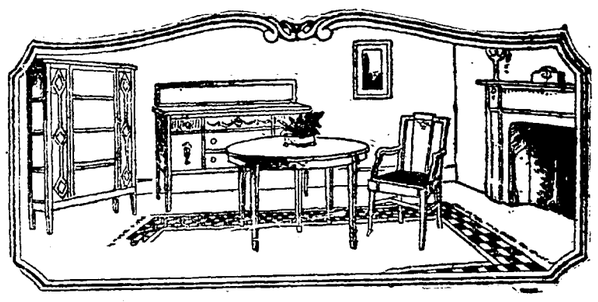

$125.00 Adam Design Dining Room Suite Now $98.00

This includes: The Buffet, 54 inches wide; the Dining Table, 48 inches in diameter, and Set of Six Chairs, upholstered in genuine leather. The illustration conveys a good idea of both the buffet and dining table.

$75.00 Mission Design Dining Room Suite Now $52.75

The Buffet, Dining Table and Set of Six Genuine Leather Upholstered Chairs are included in this suite. All are in Fumed Oak. The Buffet is 46 inches wide and the Table 45 inches in diameter.

$51.00 Colonial Design Dining Room Suite Now $39.65

This suite, which is similar in design to the illustration on the left, is finished in Golden Oak, and includes a 45-inch Buffet, a 42-inch Table, and Set of Six Dining Chairs upholstered in imitation leather.

PICKARD HOUSE FURNISHING CO.

112-114-116 EAST COLUMBIA ST.

Store only ONE SQUARE north and a FEW FEET east from the TRANSFER CORNER.

DAILY BIBLE READINGS FOR THE HOME

Matthew 13:33-40.

33 Either make the tree good, and his fruit good; or else make the tree corrupt, and his fruit corrupt: for the tree is known by his fruit.

34 O generation of vipers, how can ye, being evil, speak good things? for out of the abundance of the heart the mouth speaketh.

35 A good man out of the good treasure of the heart bringeth forth good things: and an evil man out of the evil treasure bringeth forth evil things.

36 But I say unto you, That every idle word that men shall speak, they shall give account thereof in the day of judgment.

37 For by thy words thou shalt be justified, and by thy words thou shalt be condemned.

38 Then certain of the scribes and of the Pharisees answered, saying, Master, we would see a sign from thee.

39 But he answered and said unto them, An evil and adulterous generation seeketh after a sign; and there shall no sign be given to it, but the sign of the prophet Jonas:

40 For as Jonas was three days and three nights in the whale's belly; so shall the Son of man be three days and three nights in the heart of the earth.

The Fort Wayne Sentinel

Entered as Second-Class Mail Matter at the Postoffice at Fort Wayne, Indiana. PUBLISHED EVERY EVENING EXCEPT SUNDAY (BY ESTATE OF E. A. K. HACKETT).

12

Per Week, 10c. Weekly, Per Year, $1.00

Vol. LXXXIV ..... No. 98

WEDNESDAY, JANUARY 10, 1917.

Political Lines Not Drawn

The United States senate's passage, by a vote of 55 to 32, of the Sheppard bill to abolish saloons in the District of Columbia after November 1 next is no less interesting as an accomplished fact than by the obliteration of party lines in its achievement. If serious effort was made by the liquor interests to save the drinkeries in the national capital by seeking to line up one political party in opposition to prohibition, it failed most dismally. The vote shows so complete an independence that it leaves no basis whatever for supposing that any political party is going to stand sponsor for the saloon.

The proposed amendment, supported by the liquor interests, to submit the question to a referendum vote of the citizens of Washington, all but crept through in advance of the final test on the bil itself, the referendum losing by a tie vote of 43 to 43. There were 26 democrats and 27 republicans voting for the referendum, while 22 democrats and 21 republicans lined up against it.

In the vote on the bill itself there was a realignment that encompassed its passage safely, but did not in the least disturb the independent character of the action. Twenty-eight democrats and 27 republicans supported the "dry" measure, while opposed to it were 22 democrats and 10 republicans. Senator Kern, democrat, and Senator Watson, republican, Indiana's divided representation in the upper house, each voted for the passage of the prohibition measure. The measure now goes to the house, where similarly favorable action is still needed to make it a law. Friends of the bill assert their confidence that it will safely pass the house, and that there, as in the senate, it will be acted upon as a moral and not a political measure. The augury is a hopeful one. When we can be assured that our legislative bodies will judge moral questions on a moral basis, business issues on a business basis, and leave political alignment for purely political questions, we will have taken a long step forward in governmental affairs.

Governor Goodrich has already come up against a fight in his effort to oust Mr. Lee from the public service commission, but things will not begin to liven up in real fashion until he presses his recommendation for the abolition of some of the offices which he wants to do away with. The rest of the brethren can maintain some degree of complacence so long as it is merely Ed Lee and not the job that is hanging in the balance. Elimination of Mr. Lee would pave the way for some other patriot. Elimination of an office itself kills off everybody's chances and is an altogether different matter in the view of those who want it.

Fort Wayne banks and trust companies held their annual elections of directors and officers on Tuesday, a function that in recent years has increased largely in public interest because of the splendid growth and the added importance year by year of these great financial interests. Fort Wayne is tremendously proud of its banks and its trust companies. They are a tower of strength, and it is gratifying to see that each is steadily growing and constantly increasing its measure of fine service to the community.

A scientific civic analyst has been engaged to write a series of articles telling Indianapolis what's the matter with it, but capital city folk might as well prepare right now to expect a sharp disagreement with the diagnosis. Cities as a rule do not relish being told their shortcomings any more thoroughly than do individuals—and there is scarcely a finer field in which to waste effort than to attempt to tell some man where he's all wrong on things that have become matters of settled conviction with him.

With arguments under way in the supreme court, the fight over the Adamson eight-hour railroad law has reached a stage where the layman's pathway of understanding becomes beclouded and the task of keeping in intelligent touch with the progress of the fight approaches the hopeless. He can only wait and hope.

A British firm has underbid American shell-makers on sixteen-inch shells for the United States navy—possibly because American munitions makers, recently accustomed to shoving up the price on their stuff as a daily diversion, find the habit difficult to break, and didn't include it in their New Year resolutions.

Just about the time the public has succeeded in forgetting Harry Thaw, something else turns up to convince it that it wasted a mighty lot of sloppy sympathy on that young man in former years. The newest charge that he kidnapped and brutally horsewhipped a young schoolboy is one of the things that give emphasis to the conclusion.

Suffragists who propose to place "silent sentinels" about the White House in eloquent argument for their cause may be able to place the pickets on duty, all right—but can they remain silent and see such splendid opportunities to get in a word for the cause go utterly to waste?

But thirty bills were introduced in the Indiana legislature on the day which provided the first opportunity for that sort of thing—but don't worry, brother. The rest of them will be coming along soon.

Sketches from Life ∴∴ By Temple

Mother's Bread

Something Else Will Be Exhausted

To excause the swift rise in gasoline prices, one of the big guns in the oil business tells the public that the end of the country's supply of oil and gasoline is almost in sight. So what would you expect?

In 138 years, at the present rate, all the oil wells will be as dry as a patent office report. Therefore, dig up the extra price and be cheerful about it.

This, though sounding plausible, is bunk. As a matter of fact, nobody in America, outside of the oil companies, need give a hoot whether there is much gasoline in sight or little or none at all.

Because, for motor purposes, anyway, denatured alcohol is better and cheaper and there is no end to it—or would be none if the oil gents and others would kindly let us use it.

From the throw-away potatoes, cull apples, kitchen garbage or weeds on his place an average farmer, for instance, can get all the motor juice he needs to run automobile and tractor, and get it at a fraction of the price he pays to Mr. Rockefeller's pleasing concern.

Nothing stands in the way but the strange opposition of the government. It might help the farmer to this relief and instead it makes rules and regulations that keep him tied up to the oil monopoly.

At this moment, according to all accounts, Germany is running a large part of her autos and army trucks with alcohol cheaply made from refuse.

But Germany doesn't have any great, powerful and subtly managed oil monopoly snooping around the halls of government.

The oil person before referred to has handed us a piece of news about gasoline. We will now hand him one about his own affairs.

There is something else in this country that will be exhausted before gasoline supply.

It is the thing called public patience.

The Acid Test for the Movie Subject

(Indianapolis Star.)

Judge W. O. Thomas, of Kansas City, applied the acid test in an action brought before him to compel the authorities of that city to issue a permit for the displaying of an objectionable moving picture film.

"I am no purist," he said. "But if any person had attempted to tell in my home the story that picture illustrates I would have promptly shown him the door. If the board of censors and the appeal board had not refused a permit allowing that picture to be shown, they ought to have been dismissed themselves."

Too many stories have been displayed in films and on the stage that would not be tolerated in the home. The motion picture is one of the most important informative and cultural agencies of all time, and too great care can not be taken to keep it an influence for good and above suspicion.

SHORT ONES.

Even a liar tells a hundred truths to one lie; he has to, to make the lie good for anything.—Beecher.

• • •

Railroads have just lost the fight to raise passenger fares. Egg dealers have not lost fight to raise price of henfruit.

• • •

There may be leaks in Washington, but there are darn few leaks from Wall street.

• • •

With four burglaries a night and numerous holdups, Lake Shore drive is becoming the South Clark street of Chicago.

• • •

"Mothers Hear Hints on Public Spanking"—Milwaukee headline. Too bad it was a misprint for "speaking."

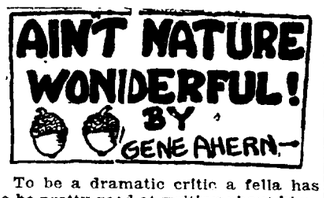

To be a dramatic critic a fella has to be pretty good at writing about himself.

• • •

"I train for big bouts with—iron," says Jess Willard in a patent medicine "ad." Doesn't say much for the medicine considering Jess Willard's "big bouts."

• • •

Seven eclipses this year, three of the moon and four of the sun, reads a news item. That's wrong. There should be at least 7,000 with all the high prices in the air.

• • •

We think an anchor would be a better symbol to put on the new dimes instead of the pair of wings.

Author! Speech! Speech!

• • •

That girl in Ohio who slept twelve days is running a chance of getting pinched. Impersonating an officer.—Giggly Goof.

• • •

There are a bunch of lucky people in Chicago. Six thousand janitors walked out on strike. Now they'll be able to get some heat. Clinkers in the grates aren't the only th gs that check the heat.

ODD, ISN'T IT?

Former slave celebrated her 120th birthday at Ottumwa, Ia., by making a quilt.

The Sentinel's Daily Cartoonet

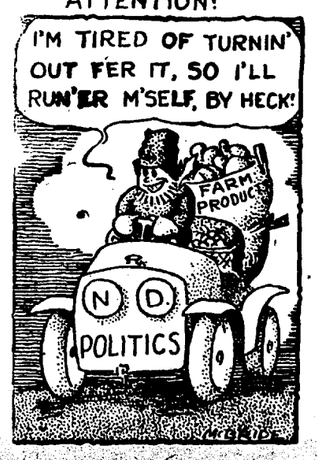

TWENTY-FIVE YEARS AGO

What the Sentinel Had to Say About Persons and Events Twenty-Five Years Ago.

One druggist in this city put up 124 prescriptions Saturday.

Ohio changes governors today. Mr. Campbell steps out and Mr. McKinley steps in.

Louis Schroeder is assisting in the drug store of Dreier Bros. during the absence of Mr. Dreier.

Albert Palmer, the well known contractor of South Wayne, is receiving congratulations over the arrival of a ten pound boy.

Dr. A. J. Schimp, formerly of this city, is now located at Salem, Ore. The doctor had his office over Mordhurst's drug store for a long time.

The Aurentz grocery delivery wagon collided with a street car on West Main street this morning and produce was scattered around the street.

There was no display at the funeral of Dr. Howard McCullough this morning, the wishes of the young doctor having been carried out in every detail.

The Harmon house is being refurnished throughout. It will be several weeks before the hotel will be in readiness for business. The property has not yet been leased.

Leipsic, O., has been in a turmoil of excitement the past few weeks over the discovery that two large and ferocious pumas were running wild in the swamps near the town.

About 9 o'clock Saturday night the fire department was called to No. 230 West Washington street, where a vacant house belonging to J. F. Peitz, was found to be on fire. The house was damaged to the extent of $75.

Mrs. A. E. Hoffman, Mrs. W. L. Carnahan and Mrs. W. H. Hoffman have notified the trustees of Hope hospital that they will unite in furnishing one of the rooms of the new Williams addition to that institution.

The board of directors of the Fort Wayne Driving club met and elected the following officers to serve the ensuing year: President, S. M. Foster; vice president, R. T. McDonald; secretary, H. C. Rockhill; treasurer, W. H. Watt.

The action of the natural gas company in shutting off the supply of gas to the manufacturing establishments created quite a traffic in coal today. Some of the establishments not being able to secure the fuel in time to steam up this morning, are idle today.

SHOULD CENTRALIZE OUR TAXING SYSTEM

Says Russell W. Wright in Third Article on Phases of Taxation.

(By Russell W. Wright, A. B., A. M.)

In my former article attention was called to the fact there was a lack of uniformity in the assessment of the taxes in the state. This has always been the serious defect in our tax system. So much attention has been given to the administration of the tax laws that the plan has been called the "Indiana System."

This article will be a short sketch of the development of this phase of our tax law.

In the time, when Indiana was a territory, the assessors were appointed and worked under the direction of central authorities. When the change was made to a state the administration of the tax laws became completely decentralized. The assessors were elected with no supervision other than a local board to equalize between the townships.

In 1838 it was recommended by a committee from the house that there be some means of equalization between the counties of the state. They recommended a state board or district boards to equalize the assessments. No action was taken at this time. Two years later a state board was organized consisting of one member from each of the eleven judicial districts of the state. This board was dissolved at the next session of the legislature as the time was not ripe for this step in centralization.

The tax law of 1852, which put the provision in the new constitution into effect, called for three boards for the equalization of taxes. The first was a local board consisting of the auditor, the commissioners and the appraisers. The next higher was the district board, consisting of the auditors of the counties of the congressional districts, having power to equalize between the counties of the district. The third board was composed of one member of each of the district boards and the auditor of state with power of equalizing between the districts. In 1859 the latter board was given power over county equalization.

In 1872 the district boards were abolished. The state board was reorganized to consist of the governor, lieutenant-governor, secretary-of-state, auditor and treasurer. They were also given the power of assessment of stock of corporations. The latter was taken away in 1877 with the exception of the assessment of railroad stock.

The present tax law, which was written in 1891, provided for a board known as the state board of tax commissioners. This board consists of three members appointed by the governor with powers of equalization between the counties and the assessment of certain forms of property. The board has directive and supervisory powers over the local assessors. Within recent years conferences have been held before the assessments are made at which times the assessors and the board meet and discuss the policy to be adopted. This has resulted in much good in getting a higher degree of uniformity.

While the writer is of the opinion that the general property tax cannot be made to work with satisfaction or justice, much can be done to remedy conditions. In case the constitution permits only the general property tax then we must accept what remedies we can in the administration of the laws.

Centralization of the taxing system is the key to the situation. Inequality and lack of uniformity have always followed local administration of the tax laws in this and other states. Centralization is necessary if the property is assessed uniformly over the state.

One reform would be to give the state board power to equalize property by classes. At it now is provided the board must raise all classes if any change is made. For example, suppose horses are assessed as 40 per cent of their value and notes at 100 per cent if the state board wishes to raise the valuation of horses to 50 per cent they must also raise the valuation of notes making them assessed at 110 per cent of their valuation. This reform would permit the raising of any kind of property to a more just valuation than can now be done.

Another reform would be to have all assessors appointed through civil service and have those selected who are experts in the class in which they are to work. It could be also advisable to reduce the number of assessors and make the work continuous.

An example of what can be done by expert assessors was recently shown in Wayne county, where in the assessment of real estate, experts in farm values assessed the farm real estate, a retired manufacturer assessed the corporations and so on down the line. The result was much more satisfactory than was anticipated.

BEST LIVER AND BOWEL LAXATIVE FOR FAMILY USE

"Cascarets" regulate women, men and children without injury.

Take when bilious, headachy, for colds, bad breath, sour stomach.

Instead of nasty, harsh pills, salts, castor oil or dangerous calomel, why don't you keep Cascarets handy in your home? Cascarets act on the liver and thirty feet of bowels so gently you don't realize you have taken a cathartic, but they act thoroughly and can be depended upon when a good liver and bowel cleansing is necessary—they move the bile and poison from the bowels without griping and sweeten the stomach. You eat one or two at night like candy and you wake up feeling fine, the headache, biliousness, bad breath, coated tongue, sour stomach, constipation, or bad cold disappears. Mothers should give cross, sick, feverish or bilious children a whole Cascaret any time—they are harmless and safe for the little folks—Advertisement.

Chamberlain's Cough Remedy Most Effectual.

"I have taken a great many bottles of Chamberlain's Cough Remedy and every time it has cured me. I have found it most effectual for a hacking cough and for colds. After taking it a cough always disappears," writes J. R. Moore, Lost Valley, Ga. Obtainable everywhere.—Advertisement.

NOTICE.

The Annual Meeting of The Packard Piano Co.

Fort Wayne, Ind., Jan. 4, 1917.

Notice is hereby given that the annual meeting of the stockholders of The Packard Piano company will be held at the office of The Packard Piano company, on Fairfield avenue, Tuesday evening, January 16th, 1917, at 8 o'clock p. m., for the election of directors and the transaction of such other business as may come before them.

J. M. KUHNS, Secretary.

1-4-10t

SUBSCRIBE

For The Sentinel. Phone 173.

12-5-tf

WILL NOT POSTPONE IT.

Goodrich Declines to Postpone Hearing of Lee Charges.

Indianapolis, Jan. 10.—Governor Goodrich has declined to postpone the date for the hearing of the charges against Edwin M. Lee as a member of the public service commission. The hearing will be opened at 10 o'clock Friday morning in the office of the governor.

Charles W. Miller, of Indianapolis, appeared at Governor Goodrich's office as Lee's attorney and asked for the postponement of the hearing.

What is the Cause of Rheumatism, Lumbago and Gout?

(By Valentine Mott Pierce, M. D.)

Ever since Scheele, in 1775, discovered that uric acid was present in the system, scientific men have been making experimental investigations and it is the almost universal opinion of our best medical men that the presence of uric acid in the system in excess is the cause of rheumatism and gout. When the urate salts are precipitated out of the blood into the solid tissue-structure the person suffers from gout or rheumatism in the muscles and joints, or suffers from lumbago and pain in the back muscles. The first aim of the sufferer should be to get rid of the uric acid, which, in excess, is a poison, and to do this it is well to drink a pint of hot water morning and night—get tablets of Anuric at the nearest drug store and take them before meals regularly. Anuric will do no harm to the system and will carry off the uric acid by stimulating the kidneys. Then tincture iodine may be painted over the swellings, or in more severe cases hot linseed poultices may be applied to soothe the local symptoms. But most important is it for the sufferer to abstain from red meat, to diet, drink only lemonade or hot water and take Anuric for a considerable time as it causes a drainage outward of the uric acid and is many times more potent than lithia and usually one finds that it dissolves uric acid as hot water does sugar.—Advertisement.

ELECTRIC CURRENT FOR

Light, Power and Heat

"The Electric Light Co."

Light and Power Dept.

Fort Wayne & Northern Indiana Traction Co.

PHONES 298-299. 1025 CALHOUN ST.

THE BOSTON STORE

Have you attended our Great Clearance Sale Yet? If not, do so now. We are sure to save you money on whatever you buy.

BLANKETS — BLANKETS

Cotton Blankets, grey or tan, Sale Price, **59c pr.**
Grey or Tan Cotton Blankets, 85c value, at **75c a pair.**
Large size Grey or Tan Cotton Blankets, Sale Price, **$1.65 a pair.**
Large size Woolnap Blankets, Sale Price, **$1.98 a pair.**
Fancy Plaid Blankets, $1.65 values, at **$1.48 pr.**
Extra large Wool Finish Plaid Blankets, Sale Price, **$2.75 a pair.**
Extra heavy and extra large Wool Finish Plaid Blankets, Sale Price, **$2.98 a pair.**
Large size fancy Plaid Wool Plankets, Sale Price, **$4.50 a pair.**
Extra large fancy Plaid Wool Blankets, Sale Price, **$5.00 a pair.**
Good Bed Comforters at **$1.25 and $1.50 each.**

DOMESTIC DEPARTMENT.

Yard-wide Fancy Cretonne, Sale Price, **9c yd.**
Yard-wide Heavy Fancy Cretonne, Sale Price, **11½c a yard.**
Heavy Twilled Cretonne, good values, Sale Price, **13c a yard.**
Flannelette for Waisting, Sale Price, **8⅓c yd.**
Duckling Fleeced for Waisting, Sale Price, **12½c a yard.**
15c Flannel Eden Cloth for Shirts or Waists, Sale Price, **10c a yard.**
Dark Outings, at **7c, 8⅓c, 9c, and 11c a yard.**
Light Outings at **7c, 8c and 11c a yard.**
Knit Skirts, Sale Price, **25c and 45c each.**
Wool Knit Skirts, Sale Price, **75c and 90c each.**
Good Apron Ginghams at **7c a yard.**
Fancy Dress Ginghams at **8⅓c, 11c and 13c yd.**
Double Fold Percale, light or dark, Sale Price, **9c a yard.**

READY-TO-WEAR DEPARTMENT.

Ladies' $1.00 to $1.50 Slightly Soiled Shirtwaists, Sale Price, **89c each.**
Ladies' $1.00 to $2.00 Kimonos, Sale Price, **89c each.**
Ladies' $1.00 Shirtwaists, slightly soiled, to close them out, our price, **48c each.**
Children's Sweatercoats, in red, white or rose, sizes 22 to 28, Sale Price, **79c ea.**, worth $1.00.
Children's Sweatercoats, sizes 30 to 34, $1.25 values, at **89c each.**
Ladies' Wool Sweatercoats, at **$2.50 and $3.00 each.**
Ladies' white, flesh and striped Silk Waists, $3.00 values, at **$2.00 each.**
Ladies' white, flesh and striped Silk Waists, $2.50 values, at **$1.89 each.**
Ladies' Pussy Willow Silk Waists, in white, flesh or maize color, $4.50 values, at **$3.50 ea.**
Ladies' black or navy Silk Waists, $4.00 values, at **$3.00 each.**
Ladies' black Mercerized Petticoats at **45c, 79c and 89c each.**
Ladies' $1.25 House Dresses or Wrappers, Sale Price, **89c each.**
Children's Bath Robes, $2.00 values, Sale Price, **$1.50 each.**
Ladies' or Gents' Bath Robes, $3.50 values, at **$2.89 each.**
Ladies' $1.25 Outing Gowns, Sale Price, **90c ea.**
Odds and Ends of Ladies' Good Corsets, $1.00 values, at **79c.**
All Dress Goods and Silks sold at Clearance Sale Prices.
All Underwear and Hosiery sold at Clearance Sale Prices.
All Muslin and Sheetings sold at Sale Prices.
All Table Linen and Towelings sold at Sale Prices.

Come prepared to fill your baskets with these **WONDERFUL BARGAINS.**

Wm. HAHN & CO.

FORT WAYNE'S GREATEST BARGAIN STORE.

WAGES IN THE MIDDLE WEST

Advance in Some Quarters, Stand Almost Still in Others.

GENERAL TREND AN UPWARD ONE

Reports to The Associated Press Give General View of Situation.

Chicago, Jan. 10.—A survey of wage conditions in various business centers of the middle west in the year just ended has brought out a somewhat diversified situation, the trend moving toward increased pay for labor of nearly all kinds in most quarters but standing almost still in a few others.

In Illinois there were substantial wage advances in many lines of industry, particularly iron manufacturing, lumber working, clothing making, printing, leather handling and manufacture of harvesting machinery.

The iron workers got better than a 30 per cent raise during the year. First came a 10 per cent advance; then another 10 per cent rise and finally a third uplift of 10 per cent, each raise being calculated on the salary total made by the previous raises. The iron workers included molders, open hearth furnace operators and other employes in similar labors in Chicago, East St. Louis, Rockford, Peoria, Moline, Rock Island and Waukeegan.

Lumber Mill Workers.

Lumber mill workers were paid, at the beginning of 1916, from $1.50 to $1.75 for common day labor, but before the year closed their wages were advanced to $2.00 and $2.50 per day. Those mill hands who were paid by the week, earning $15 each six days, were given a bonus of 5 per cent before the close of last year, and were afterward advanced to $16 per week and then to $17 and that bonus was continued in both cases. The lumber teamsters' wages averaged $16 per week when a five-year contract was adopted whereby their wages were increased to $17 per week for the first two and a half years and to $18 per week for the remainder of the five-year term.

Clothing manufacturers have allowed wage increases of from 10 to 15 per cent, affecting about 50,000 workers in Illinois, mostly in Chicago, and harvesting implement manufacturers have raised the wages of common labor 10 per cent and also have made advances in piecework but on a varied percentage according to the class of work.

Printing house employes have been given a 12 per cent increase in Chicago, other parts of Cook county and in Hammond, Ind., involving about 20,000 workers.

Leather manufacturers made advances in 1916 varying from 10 to 15 per cent and affecting approximately 20,000 workers in the great leather-making districts of Chicago, Milwaukee, Waukeegan and Racine, Wis., the last named noted as a sole leather and harness leather manufacturing locality.

Higher in Cincinnati.

In Cincinnati wages are reported higher than they were a year ago but in Ohio generally there have been practically no increases except to the laborers employed in the establishments operated by machinery companies.

Two large paper companies in Indianapolis have announced raises in wages amounting in one case to a bonus of $13,000 and in another to a bonus of $4,000. In Indianapolis and the state generally, however, few announcements of wage increases have been made.

The situation in Michigan shows many favorable aspects. A report issued by the board of commerce of Detroit said that in Detroit and the manufacturing villages of Hamtramack, Highland Park and River Rouge, which are essentially part of Detroit's commercial life, the number of factory wage earners and salaried office employes was reported as being for the year just closed 223,000, an increase over the previous year of 29,206. A canvass made last October by board of commerce showed an average increase of 13 per cent in wages, but in some lines it is slightly more than that and in a few individual cases it is much higher.

Special Machine Workers.

Desire of manufacturers for the services of toolmakers, draftsman and special machine workers led to a demand for labor that broke all records in Michigan. The labor situation in the state was marked by little unrest, the exceptions being a strike of patternmakers for a nine-hour day with ten hours' pay and a strike of cigarmakers which was of some violence. In the Bay City district wage increases have varied from a few cents for textile workers to as high as 50 and even 75 per cent for expert toolmakers.

There have been in this district wage increases of from 5 to 10 cents per hour in building trades and laborers are still reported scarce in those lines. Jackson, Mich., reports prosperity and best wages for common day labor paid for some time, the workers earning from $2.50 to $2.75 per day. Barbers got a 10 per cent increase and molders were given a raise of 50 cents per day of nine hours. School teachers and janitors have been granted increases ranging from 7 to 10 per cent.

Advances in Wisconsin.

Nearly all employes in every industry in Wisconsin have obtained wage advances (with exception of clerks and office employes), according to a report made by James A. Fetterly, secretary of the retail and credit division of the Merchants' and Manufacturers' association who has just completed a general survey. Skilled labor has benefited to the extent of an advance in wages amounting to from 40 to 100 per cent. Various manufacturing concerns have enlarged their pay rolls from 25 to 70 per cent and have maintained their full quota of employes.

Minnesota reports general wage increases ranging from 5 to 20 per cent by a number of the greatest manufacturing and other business concerns of the state. Two small increases were granted the employers of the street car company and a big flour making company granted its seventeen hundred workers advances of from 10 to 15 per cent. A steel and machinery company, employing nearly three thousand men, granted them two general increases of 10 per cent each in the year just closed.

Skilled and common labor alike has been benefited by comparatively recent wage increases in Kentucky, according to figures gathered by private investigators. Data as to increases were available only in the cities, Louisville being the main source of information.

In the large institutions the reports showed they ranged from 23 per cent for 700 employes of a large wagon factory to 10 per cent for approximately 1,850 persons employed in cotton and flour mills and machine shops. In one instance an estimated average of 5 per cent increase was reported for 300 railroad clerks and in another a salary bonus of 10 per cent for 350 employes of a wholesale paint concern was cited.

A comparatively small number of concerns were able to state the amount the higher wages involved. Those so reporting, however, estimated the increased annual outlay in wages at $612,000.

Common Labor Increases.

Increases for common labor, the invesigators learned, had increased five cents an hour to twenty cents, with employment more general than for several years.

According to Texas statistics compiled by C. W. Woodman, state labor commissioner, salaries of wage-earners in that state have not increased as much as the cost of food products. His figures show that during the last year the wage of unskilled labor has increased only 2 per cent. as compared with the previous year, and for skilled labor the increase has been between 6 and 8 per cent. Only about 10 per cent. of the organized labor in Texas had any increases at all, and the increase of this 10 per cent. has ranged from 10 to 40 per cent. While many of the industries in Texas have granted slight increases in wages, the bulk of them, according to Commissioner Woodman have made no advances. On the other hand, he figures that the increase in the cost of living has been between 40 and 50 per cent. in Texas. In fact this increase is working a hardship on wage earners in the lumber district of East Texas.

Fort Worth granted increases of 5 per cent. to all motormen and conductors on the street car line and the packing companies of that city made the same increase in wages equal to those given in Chicago and Kansas City plants to all workmen.

Situation in Nebraska.

Wages paid by the 454 manufacturing and the 426 jobbing concerns in Omaha were advanced an average of from 10 to 12½ per cent. during 1916, according to E. V. Parrish, manager of the publicity bureau of the Omaha commercial club.

Data collected by Mr. Parrish shows that the meat packing houses, the most extensive single industry represented here, have raised the wages of their 9,000 employes 17 per cent. As their pay rolls in 1915 aggregated $10,000,000 in round numbers, the increase is approximately $1,700,000 annually.

The creamery industry, employing about 1,500 persons and paying out in wages in 1915 nearly $1,350,000, granted advances of 12½ per cent. The smelter employes who drew about $1,000,000 in wages in 1915, received 15 per cent. advances in 1916.

The St. Louis manufacturing territory reports wage increases of from ten to 12½ per cent. in various steel making and oil producing companies and the granting by a large wholesale dry goods concern of a bonus of one month's salary for the year just ended. With the beginning of the present year the bonus was increased so as to reach ten per cent. of the salaries, the bonus to be paid each month.

In Oklahoma few voluntary increases have been granted generally in the state, according to the Daily Oklahoman, and local chamber of commerce officials, but small increases have been granted in some cases as the result of strikes. Several Oklahoma City factories granted increases, among them one of the large packing houses and the street car company.

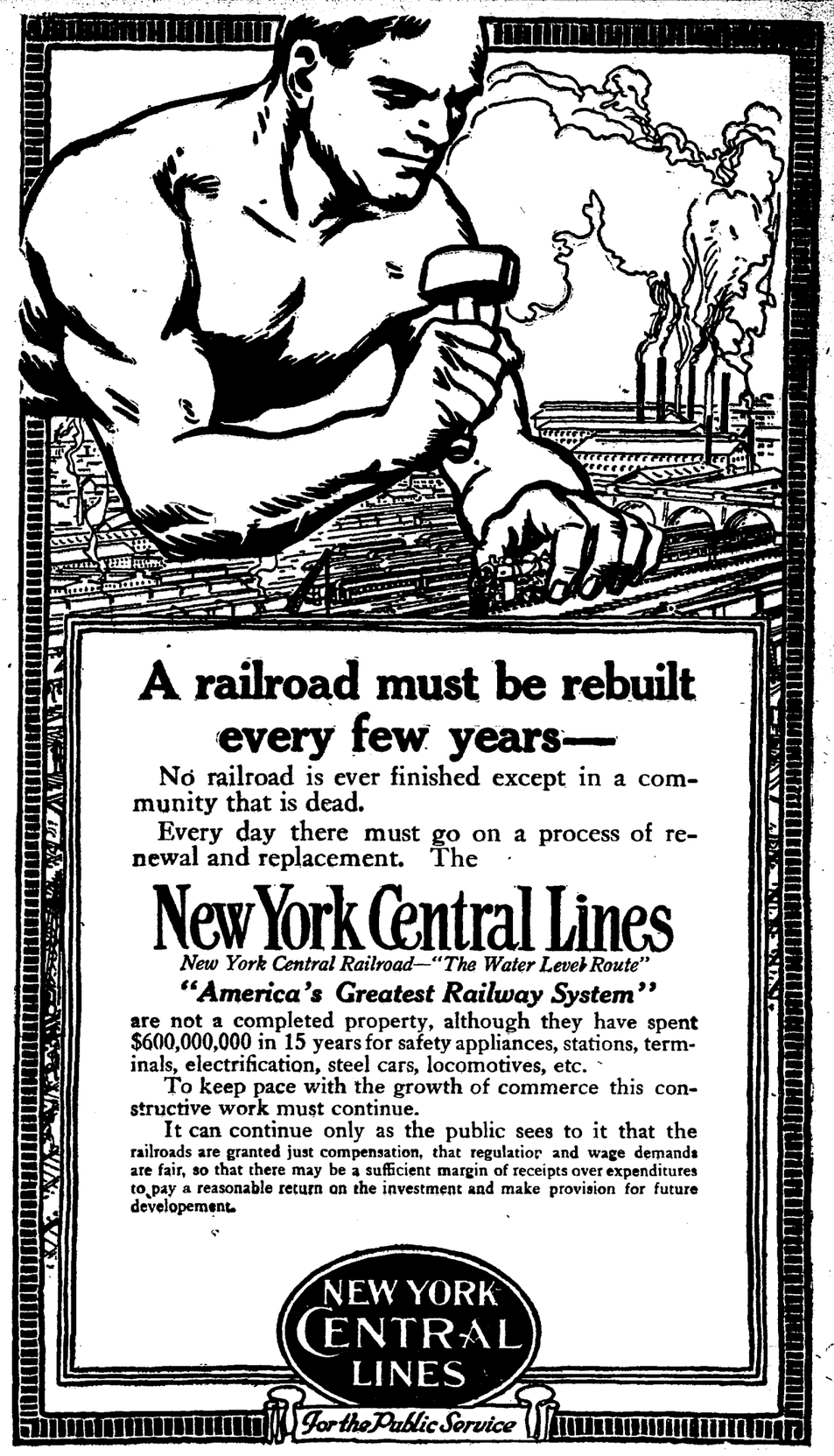

A railroad must be rebuilt every few years—

No railroad is ever finished except in a community that is dead.

Every day there must go on a process of renewal and replacement. The

New York Central Lines

New York Central Railroad—"The Water Level Route"

"America's Greatest Railway System"

are not a completed property, although they have spent $600,000,000 in 15 years for safety appliances, stations, terminals, electrification, steel cars, locomotives, etc.

To keep pace with the growth of commerce this constructive work must continue.

It can continue only as the public sees to it that the railroads are granted just compensation, that regulation and wage demands are fair, so that there may be a sufficient margin of receipts over expenditures to pay a reasonable return on the investment and make provision for future developement.

NEW YORK CENTRAL LINES

For the Public Service

NO CHANGES MADE BY CITIZENS TRUST CO.

Owen N. Heaton is Re-Elected President of Growing Institution.

There were no changes made in the personnel of the officers or board of directors of the Citizens' Trust company at the annual meeting of the stockholders held Tuesday. Owen N. Heaton was re-elected president, John Ferguson and Edward F. Yarnelle, vice presidents, and Ernest W. Cook, secretary.

Members of the board of directors are as follows: John Ferguson, lumber merchant and manufacturer; Ernest W. Cook, vice president and secretary; William M. Leedy, real estate and insurance; Wallace E. Doud, real estate; Sylvanus B. Bechtel, general manager S. F. Bowser & Co.; William D. Henderson, merchant; John P. Evans, retired manufacturer; Max B. Fisher, president Fisher Bros. Paper company; Samuel S. Fisher, of Fisher Bros. Paper company; Gottlieb Haller, merchant; Frank H. Cutshall, vice president and trust officer; Judge O. N. Heaton, president Citizens' Trust company, Heaton & Heaton, lawyers; Fremont L. Jones, proprietor of Troy Steam laundry; William L. Moellering, president and general manager of the Home Telephone Co.; George V. Kell, farmer, president of Allen County Mutual Fire Insurance association. Henry J. Miller, secretary Hartford City Paper Co.; Herman Michael, real estate; Howell C. Rockhill, vice president and manager of the Fort Wayne Rolling Mill company; Frederick J. Thieme, superintendent of Wayne Knitting Mills; Edward F. Yarnelle, of Mossman, Yarnelle & Co.; John B. Wyss, farmer, representative Indiana legislature, ex-county commissioner; Henry Hilgeman, building contractor; E. E. Griest, master mechanic Pennsylvania company.

Tribute to Mr. Bass.

John H. Bass, one of the pioneer bankers in Fort Wayne, resigned Tuesday as president of the First National bank, being succeeded by Charles H. Worden, and also as director of the Old National bank, this action being taken in compliance with section 8 of the Clayton anti-trust law, which went into effect last October and which forbids the interlocking system of directorates. Stockholders of the Old National passed the following resolution, which was signed by Henry C. Paul, president, and Stephen Morris, cashier:

"Resolved, That it is with profound regret that the stockholders of this bank are prevented from again electing Mr. John H. Bass, one of its directors, by reason of the law of congress, which prohibits any person from being a director or other officer of more than one bank which has deposits, capital, surplus and undivided profits aggregating more than $500,000.

"Mr. Bass has been a director of this bank and its predecessor—the Fort Wayne National bonk — continuously for a period of more than forty years. By his great interest in and constant labor for the welfare of the bank and his uniform courtesy and kindness, he has endeared himself to every officer, director and stockholder of the bank. By his powers of industry, his great exectutive ability, his integrity and great force of character, he has contributed as much as any other single individual to the material and financial growth, not only of this bank, but of the city of Fort Wayne also.

"The stockholders of this bank in regular annual meeting assembled, extend to him their sincere wishes for many more years of health, happiness and usefulness."

In Mexico there grows a tree called the "tree of little hands." It is thus called owing to the fact that its five peculiarly curved antlers look like the fingers of a child.

MACHINE GUN RUNS WILD; PEPPERS CITY

Device Escapes Control of Testers; Fires Fusilade at Hartford.

Hartford, Conn., Jan. 10.—Hundreds of persons had miraculous escapes from death and considerable property was damaged in Hartford's business section yesterday when a new machine gun, shooting 500 bullets a minute escaped control of the testers at the proving grounds of the Colt Patent Firearms company.

Factory managers were vague in explaining how the gun became unmanageable.

The Colt factory is located a mile from the most distant point at which a bullet was reported. This was in the office of Dr. Frederick T. Simpson at 122 High street, where a .45 calibre bullet crashed through a window and pierced two walls in the house.

A shower of bullets struck and almost penetrated one of the steel tanks of the Hartford City Gas Light company, about half a mile from the gun, and scattered a number of workmen who were oiling the tank's ways and girder rollers. Another batch of the bullets struck St. Patrick's Catholic church.

Found a Sure Thing.

I. B. Wixon, Farmers Mills, N. Y., has used Chamberlain's Tablets for years for disorders of the stomach and liver and says, "Chamberlain's Tablets are the best I have ever used." Obtainable everywhere.—Advertisement.

There is an average of about 350 births and seventy deaths in a day in London.

Have You Ever Prayed for the End of a Miserable Day?

Perhaps You Have Prayed for the End of a Sleepless Night? Cadomene Tablets Bring Strength and Rest!

Physical and Mental Exhaustion comes from starved, hungry Nerves, resulting from overwork, grief, sickness, worry excesses, malnutrition and dissipation.

Cadomene Tablets bring **food-energy** to the starved, hungry nerves, thus restoring the nervous system to a normal state, thereby overcoming the cause of physical and mental exhaustion. The power in these tablets produce **physical strength**, mental activity and consequent will-power and personal magnetism—the **gloom disappears** and **sunshine beams** from the countenance.

When a man or woman has **symptoms** of failing physical and mental power, weakened vitality and loss of normal vigor, characterized by dizziness, hideous dreams, trembling weakness, pains in spine, cold extremities, headache, melancholia, fear without cause, timidity and an unnatural feeling of discomfort and self-consciousness, when the recreations of life lose their pleasureableness and everything seems going to the bow-wows and you feel like a too old, "down and out," it's time to start the use of Cadomene Tablets to brace and build you up and add force and vigor to the bodily **structures.**

To the nervous, irritable, half-sick, worried, non-efficient man or woman, Cadomene Tablets bring strength, poise, comfort, cheer and all the joys of living in health.

The convalescent, the dyspeptic, the neuristhenic—all find help, strength, energy and vitality in the perfect tonic, Cadomene Tablets. Do not hesitate to partake of the benefits, for hundreds of thousands have found in Cadomene Tablets the real strength and health which

they sought, and the proprietors offer your money back if you are not fully benefited in every way.

Sold by all wide-awake druggists everywhere.

SAYS BODY IS A POISON FACTORY

Urges everyone to drink glass of hot water before breakfast.

Just as coal, when it burns, leaves behind a certain amount of incombustible material in the form of ashes, so the food and drink taken day after day leaves in the alimentary canal a certain amount of indigestible material, which if not completely eliminated from the system each day, becomes food for the millions of bacteria which infest the bowels. From this mass of left-over waste, toxins and ptomaine-like poisons are formed and sucked into the blood.

Men and women who can't get feeling right must begin to take inside baths. Before eating breakfast each morning drink a glass of real hot water with a teaspoonful of limestone phosphate in it to wash out of the thirty feet of bowels the previous day's accumulation of poisons and toxins and to keep the entire alimentary canal clean, pure and fresh.

Those who are subject to sick headache, colds, biliousness, constipation, others who wake up with bad taste, foul breath, backache, rheumatic stiffness, or have a sour, gassy stomach after meals, are urged to get a quarter pound of limestone phosphate from the drug store, and begin practicing internal sanitation. This will cost very little, but is sufficient to make anyone an enthusiast on the subject.

Remember inside bathing is more important than outside bathing, because the skin pores do not absorb impurities into the blood, causing poor health, while the bowel pores do. Just as soap and hot water cleanses, sweetens and freshens the skin, so hot water and limestone phosphate act on the stomach, liver, kidneys and bowels.—Advertisement.

ELWOOD EDITOR IS DEAD.

A. D. Moffett Succumbs at Hospital in Indianapolis.

Anderson, Ind., Jan. 10.—Alonzo D. Moffett, age 52, publisher of the Daily Record at Elwood, died last night at the Robert W. Long hospital at Indianapolis where he recently underwent an operation. His widow, who is president of the Indiana Woman's Press club, is a suffrage worker. A brother lives at Brownsville. Mr. Moffett had ben city engineer of Elwood and a member of the Indiana Democratic Editorial association.

Osage orange is a valuable wood that grows wild in Arkansas, Oklahoma and Texas and is used mainly for wagon felloes and fence posts. The waste wood may be used for making dyes.

OUCH! BACKACHE! RUB LUMBAGO OR STIFFNESS AWAY

Rub pain from back with small trial bottle of old "St. Jacobs Oil."

When your back is sore and lame or lumbago, sciatica or rheumatism has you stiffened up, don't suffer! Get a small trial bottle of old, honest "St. Jacobs Oil" at any drug store, pour a little in your hand and rub it right on your aching back, and by the time you count fifty, the soreness and lameness is gone.

Don't stay crippled! This soothing, penetrating oil needs to be used only once. It takes the pain right out and ends the misery. It is magical, yet absolutely harmless and doesn't burn the skin.

Nothing else stops lumbago, sciatica, backache or rheumatism so promptly. It never disappoints!—Advertisement.

UNDERTAKERS.

KLAEHN & MELCHING
UNDERTAKERS & EMBALMERS
221-223 East Washington Boulevard
OFFICE—HOME PHONE 222
Best of Service at Reasonable Prices
MOTOR AMBULANCE.

Mungovan & Ryan
Undertakers
1908-1910 Calhoun St.
MOTOR AMBULANCE
Phone 4000.

SOCIETY

A beautiful reception to the ladies of the Bowser convention was given this afternoon from 3 to 5 o'clock at the home of Mrs. Daniel Milligan in Hoagland avenue. Mrs. Milligan's mother, Mrs. S. F. Bowser, and Mrs. S. B. Bechtel received with Mrs. Milligan and one hundred and fifty ladies were invited. Mrs. J. G. Rodman served the ice cream and Mrs. L. F. Johnson presided at the coffee while the following ladies who met the callers during the time and assisted in a general way were Mrs. H. J. Grosvenor, Mrs. A. S. Bowser and Mrs. Walter Zahrt. In the diningroom where lovely roses and pink-hooded candles lent their soft touch of beauty everywhere Mrs. Walter Kennedy, Miss Gladys Walker, Miss Jennie Bowser, Miss Florence Cragg and Miss Mildred Bowser served. There were many roses used in all of the rooms and the color tone of the refreshments was also pink. Musical numbers were furnished during the reception by Miss Ruth Caldwell, Miss Ruth Gumpper and Frank Grosvenor, the latter a violinist.

* * *

One of the big social events of this week is the reception and card party at the Anthony hotel this evening given by the charity committee of Fort Wayne council No. 451, Knights of Columbus.

* * *

Mrs. P. J. McDonald and Miss Claudia Donnelly are issuing invitations to two bridge parties to be given next week, one on Tuesday and the other on Thursday, at their home in West Jefferson street.

* * *

Mr. and Mrs. S. E. Mulholland are to give a dinner bridge party at their home on Friday evenig in honor of Mr. and Mrs. E. J. Donovan, of Logansport.

* * *

The Library Table entertained guests this afternoon at its meeting with Miss Helen Peters. Miss Justine Cook, of Bluffton, read two short plays and refreshments wer served by the club afterwards.

* * *

Miss Adah Bellamy has gone to New York on a business trip.

Miss Julia Sweer has returned from a visit with relatives in Pittsburg.

Mrs. C. M. Beall has returned from a visit of a month's time in Hoboken, Ga.

Mrs. S. B. Rohrer and daughter, Lura Louise, are in Montpelier, for a few days' visit.

Mr. and Mrs. Jacob Tepper and family have returned from a visit in Salem, Ala.

Mr. and Mrs. Ike Weil have returned from a visit in Terre Haute of two weeks.

Mrs. Frank I. Brown has gone to New York City and other eastern points for a few days' visit.

Miss Jeanette Sunshine has returned from a three weeks' visit in Chicago with relatives and friends.

Mr. and Mrs. M. Apfelbaum of West Wayne street, are going to California the first of February.

The Ladies' Hebrew Benevolent society will meet on Thursday afternoon at the Y. W. C. A., at 3 o'clock.

Mrs. William Lawson entertained the Utile Dulci club on Wednesday afternoon at a luncheon and sewing hour following it.

Miss Theresa Martin, of Huntington, is visiting Miss Lucia King and will attend the K of C. social affair Wednesday evening.

Misses Helen and Althea Loos have returned to Chicago, after a week's visit with Mr. and Mrs. Joseph Loos, of West DeWald street.

Miss Ruth Haver, of Garrett, is spending a few days with her consin, Earl Bender and other relatives, of 1720 High street.

Mr. and Mrs. Roger I. Fisher and Mr. and Mrs. Hal Rehrer are planning a trip to Florida, which they expect to start upon at an early date.

Miss Clara Yergens will return to Pittsburg on Friday after a visit of several weeks with her parents, Mr. and Mrs. William Yergens.

Mr. and Mrs. Alexander Wilson, of Park avenue, are expecting as guests soon, their daughter, Mrs. Ray Howden and little daughter, Jean, from New York.

Miss Grace Romary is now conducting her dancing class for children in the hall in West Berry street, formerly known as Hanker's hall, on Saturday mornings.

Miss Louise Breuer left on Tuesday for a visit with her sister, Mrs. E. E. Besser, jr., of Chicago, and will also visit with Miss Gates, of Fort Arkinson, Wis.

Mrs. Lambert Mendelman, of Chicago, was the visiting guest at a meeting on Tuesday of the bridge club to which she formerly belonged. Mrs. Frank Kroeff was the hostess.

Mr. and Mrs. Fred Ash are guests of Mr. and Mrs. Andrew Archer, this week. They have been visiting other relatives and were for awhile with Mr. and Mrs. W. H. Peltier.

Horace H. Parker and Miss Donna Hyde, of Richmond, were guests on Sunday of Mr. Parker's aunts, Mrs. Ed Bender and Miss Mayme Parker, of Madison street.

Mrs. Frank Sessions has returned to Cleveland after a few days' visit with relatives here. Mrs. Sessions was called here by the passing away of her father, Mr. Creighton.

Mrs. Summerbell, for many years a resident of this city, arrived on Wednesday from Indianapolis to make Mrs. Carrie S. Douglass a few days' visit. Mrs. Summerbell now makes her home in Chicago.

Kenneth Kucher, who had been visiting his parents, Mr. and Mrs. Herman Kucher, has returned to New York and started today on the United States Steamship New York, to which he is attached, for Cuba.

Miss Helen Enslen entertained the members of her Sunday school class on Monday evening and in honor of the day being the birth anniversary of one member, Miss Christine Kuehn, had a birthday cake topped off with candles as an extra part of the entertainment.

Miss Helen Christen gave a dancing party on Monday evening and after the guests gathered at her home invited them to an unoccupied house near by where a victrola furnished music for a merry time. Wafers and punch were served and Mrs. Christen chaperoned the company who numbered about thirty. John Christen masqueraded as Little Eva in a parody on the play of "Uncle Tom's Cabin" and made a great hit for fun.

Wichman—Doswell.

One of the best known and much admired young women of the city, Miss Rhoda Doswell, was married at 10 o'clock Wednesday morning to Mr. Henry Wichman, of St. Louis, Mo., by Rev. C. O. Shirey, pastor of Bethany Presbyterian church. Immediate relatives witnessed the ceremony and partook of the wedding breakfast served immediately afterwards at the home of the bride, 76 Portage avenue. Very pretty decorations of pink snapdragon and white roses were used on the table and in the rooms. Immediately after the breakfast Mr. and Mrs. Wichman left for St. Louis, where they will live. Mr. Wichman is connected with the Western Oil Tank company and is a man of wealth and position. The bride has been associated with her father and brother in the florist business for several years and her services have been frequently in demand as a decorator. For traveling the bride wore a brown charmeuse combined with georgette crepe and she wore a long green cloak with green velvet hat to match and a corsage of bride roses.

* * *

Croxton—Sonius.

A quiet marriage took place on Tuesday afternoon at 4 o'clock at the parsonage of the First Evangelical church when Rev. E. Q. Laudeman officiated at the ceremony for Miss Rixte Sonius and Mr. Walter E. Croxton. Mr. Croxton is a plumber employed by Hattersley & Sons. The bride and groom have gone directly to housekeeping at 430 St. Martin's street.

* * *

Tuttle—Bishop.

The marriage is announced of Miss Vera Bishop of this city, to Mr. Ivan Tuttle, of Angola, which took place in Hillsdale, Mich., on Monday, January 8. The bride is a daughter of Mrs. W. C. Bishop, of 3223 Broadway, and Mrs. Bishop was aware of the intended marriage. Mr. Tuttle is a student in pharmacy at the Tri-State Normal school, and with his bride are now visiting his grandmother in Angola.

* * *

A Country Party.

Peter Haines, who resides on a farm south of the city, was much surprised on Sunday evening upon his return home from a drive, to find a houseful of relatives who had gathered there during his absence to remind him of his birthday anniversary. The guests included Mr. and Mrs. George Mills, Henry Haines, Mrs. Katherine Corbet, Mr. and Mrs. Charles Huesner and family, Mr. and Mrs. Clifton Wolf, Mr. and Mrs. Leonard Yoquelet and son, Mr. and Mrs. John Brown and family, Ernest Mills, Mr. and Mrs. Scott Mills and family. After partaking of a bountiful supper Mrs. Haines had prepared, the guests played a game of progressive pedro until a late hour. Prize winners were Mrs. Charles Huesner and John Brown.

No Performance Tonight at
PALACE THEATRE
On account Bowser Pacemakers Using Entire Theatre.
STARTING THURSDAY MAT. JAN. 11.
Ralph Dunbar Offers the Maids of Killarney
Featuring the Kirksmith Sisters, John T. Ray & Co., and Other Big Keith Acts.
1,200 Matinee Seats.....10c
Night.....10c, 20c, 30c, 50c

Majestic Theatre
FRIDAY EVENING
Seats Tomorrow.
JOHN HYAMS and LEILA M'INTYRE
—In—
"MY HOME TOWN GIRL"
Prices.....50c, 75c, $1.00, $1.50

MAJESTIC THEATRE 3 Days
Commencing Mon. Evg. Jan. 15. TWICE DAILY 2:15 8:15
THERE IS SOMETHING NEW UNDER THE SUN
D.W. GRIFFITH'S
COLOSSAL $2,000,000 SPECTACLE
INTOLERANCE
LOVES STRUGGLE THROUGHOUT THE AGES
ABSOLUTELY MR. GRIFFITH'S ONLY PRODUCTION SINCE "THE BIRTH OF A NATION."
Symphony Orchestra of 20 and Chorus.
Greatest Show in the World Ashton Stevens in the Chicago Examiner.
LOVE'S PILGRIMAGE IN SEARCH OF HAPPINESS.
PRICES Mats.....25c-$1.00 Nights.....25c-$1.50
Seat Sale Tomorrow. Mail Orders Now.

6 BIG NIGHTS 6 BIG NIGHTS
—Week of Merriment With the Moose—
MOOSE AUDITORIUM, Jan. 15-16-17-18-19-20 ALL NEXT WEEK
CORNER WAYNE AND WEBSTER STS.
25 PROFESSIONAL ENTERTAINERS 25
FEATURING
Francis McGuire, Edw. L. Nicholson, Ben Doran, Jack Driscoll, George Towley, Frank Howard,
Exhibition Dancing by Craig & Carter. Dancing each evening.
MUSIC BY HALLORAN'S COONEY ISLAND BANJO ORCHESTRA
SEASON TICKETS, 50c. SINGLE ADMISSION, 25c

AT THE PALACE.

NO SEATS FOR SALE.

Public Cannot Buy Admission to New Palace This Evening.

The general public cannot buy admission to the New Palace tonight for the Bowser pacemaker convention has taken the entire house for the use of the delegates to the convention and their wives and local employes of the S. F. Bowser company. There will be no seats on sale at the box office to any one. The New Palace asks that this announcement be made as a protection to the regular clientele of the house to prevent their coming to the theater this evening expecting to secure admission.

The Six Kilarney Maids featuring the talented Kirksmith Sisters, two gifted girls who are well known to Fort Wayne audiences, will top the bill tomorrow afternoon at the New Palace in a revue of Irish melodies of the new and old school. The act is both instrumental and vocal and is one of the daintiest and most sumptuously staged in vaudeville. Keno and Green, the singing, talking and dancing duo; John T. Ray and company in the screamer, Check Your Hat; Kane and Herman, two black face comedians with a funny line of chatter; Will Morris the novelty cyclist, and Field Keen and Walsh in the snappy offering, After the Show, complete this royal bill.

CLEANUP SALE LADIES' SUITS

Any Suit $1.00 Down; $1.00 a week.

These suits are all this season's styles, the very cream of the best houses in New York and we cordially invite every woman to come and see these wonderful bargains.

Take your choice of any $20, $18 or $15 suit for $8.75.

Take your choice of any $35, $30, $27.50, $25 or $22.50 suit in the store at $15.75 cash if you wish. $1.00 Down and $1.00 a Week if you prefer.

Remember we have always sold suits as low as any cash store because of the immense purchasing power of our chain of stores. Remember also that "we do as we advertise." Menter, 1024 Calhoun street.

January Clearance Sale

Our entire stock of Winter Corsets, Brassieres, and other Accessories has been marked down to cost price—we must dispose of this stock immediately.

We urge you to come and make your selection early while the stock is complete.

Mme. Catherine's Corset Shop
218 W. Wayne St.—Phone 3099.

No Big Hats for February

(By Betty Brown.)

Big hats, if you will, for the Palm Beach belle, but Miss Stay-at-Home will wear a tiny close-fitting chapeau when she faces February's blustery winds. This perky bit of early spring millinery is a charming frame for a youthful face.

It is navy blue satin, polka dotted with wide "dots" of many colored straw—brick, gold, green and red. The quill is dull bronze satin.

In time of doubt about your dry cleaning call Peerless Dry Cleaning Co. Phone 6095.

HASHED TURNIPS.

BY BIDDY BYE.

Turnips are generally spoiled by overcooking. The flat white turnip when sliced will cook in thirty minutes. Winter turnips require from forty-five to sixty minutes. Here is Uncle Sam's recipe for Hashed Turnips:

Chop boiled turnips. Return to the stewpan and for a pint and a half of turnips add a teaspoonful salt, one-fourth teaspoonful pepper, a tablespoonful butter and 4 tablespoonfuls water. Cook over a very hot fire until the turnips have absorbed all the seasonings. Serve at once.

Or the salt, pepper, butter and a tablespoonful of flour may be added to the hashed turnips; then the stewpan may be placed over the hot fire and shaken frequently to toss up the turnips. When the turnips have been cooking 5 minutes add half a pint of meat stock or milk and cook ten minutes.

The skylark and the woodlark are thought to be the only birds which sing as they fly.

Have your Overland car overhauled now. Quicker service than we can give you in rush season. Call up 505 and find out all about it.
Fort Wayne Overland Co.

"Canopy Hat" is Coming Next

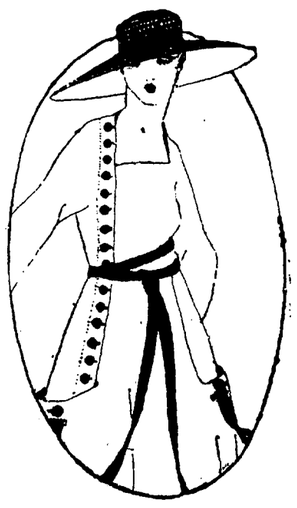

(By Betty Brown.)

The sports hats we will all be wearing next spring have just come into full blossom at Palm Beach. As you will see from this sketch I've made from Fashion Art Magazine, our 1917 sports hat is something of a canopy.

It is made of black Georgette crepe faced with white. Rows of tiny white emma beads spangle the crown and the edge of the brim.

James B. Stevens, Baritone,
Teacher of Singing.
Will instruct you how to use your voice to the best advantage.
Does it lack in
Compass, Smoothness, Power
You will acquire these things and much more by your study with Mr. Stevens. See him at the studio, 916 Calhoun street, or phone 4068.

The Snowberger Co
912 CALHOUN STREET "Women's Wear" FORT WAYNE INDIANA.
$12.75 and $15.00
Two prices that offer unusual good values during our
JANUARY CLEARANCE SALE
On Women's and Misses' Coats
collectively over twenty-five styles in excellent qualities in wool velour, broadcloths, vicunas, pebble cheviot, plain cheviots, wool plush and a few novelties and large checks.
Some are self trimmed, others with seal plush, Chase's beaver plush or fur.
Every modish design in the assortment. Every coat a good quality garment, the newest in style and reduced to these prices to give you *value.*

AT THE MAJESTIC.

Big Musical Show—"My Home Town Girl"—Friday Evening.

No other two co-stars were ever more popular than Hyams and McIntyre of "The Girl of My Dreams" fame, who subsequently became headliners in Orpheum vaudeville. The fact that they have left vaudeville and are appearing in another musical comedy vehicle that is the equal, if not better than their former success, will be welcome news to all theatre-goers. They will be seen at the Majestic Friday evening only in Perry J. Kelly's latest musical offering, "My Home Town Girl," written by Frank Stammers with music by Louis A. Hirsch. Well known people in the cast are Eda von Luke, Maude Beatty, Doris Vernon, Dorothy Reich, Roy Purviance, Maurice Darcy and George Hall. A bevy of pretty girls who can sing and dance, together with elaborate scenery and the company's own symphony orchestra, contribute to the attractiveness of the piece.

"Intolerance," Griffith's New Success, Three Days Next Week.

That D. W. Griffith's "Intolerance" represents the supreme achievement of the master mind in the world of film productions is an opinion shared by the press and by the theatre-going public. The press has expressed itself in its columns on more than one occasion, while the theatre-goers have given expression to their approbation by crowding theatres at every performance of the great spectacle, that has thus far been given. It comes to the Majestic Monday for three days.

AT THE MAJESTIC THREE DAYS, STARTING MONDAY EVENING, JANUARY 15.

SECOND SECTION

The Fort Wayne Sentinel

Only Evening Newspaper in Fort Wayne Receiving the Associated Press Dispatches

LATEST NEWS

ESTABLISHED 1833. WEDNESDAY EVENING, JANUARY 10, 1917. 2 CENTS

IN THE CHURCHES

POSTPONE MEETING OF Y. W. C. A. DIRECTORS

New Members of Board Will Be Elected Friday.

The regular monthly meeting of the board of directors of the Y. W. C. A., which was scheduled to be held Wednesday morning, has been postponed one week and will be held next Wednesday. Annual reports are being made up by the secretaries of the various departments now, and the directors' session was postponed until these were ready.

The annual election of members to the board of directors will be held Friday in the lobby of the association building. The polls will be open from 9 o'clock in the morning until 9 o'clock in the evening. Up to this time only a small percentage of the members have taken advantage of the ballot, and the secretaries are making an attempt to get everybody to vote.

The house committee met Tuesday and considered the question of putting up cards in railway stations and other public buildings directing girls to the Y. W. C. A. This will probably be put into effect soon.

* * *

MEN'S CLUB MEETS.

The Men's club of the Trinity Episcopal church held a banquet at the church Tuesday night which was one of the most enjoyable affairs yet given by the newly formed club. A turkey supper was served by the ladies of the church and there were eighty guests. W. L. Pettit, jr., welcomed the guests and introduced Will C. Geake as toastmaster.

Rev. E. W. Averill, recorder of Trinity church, spoke of the purpose of the Men's club as one to unite the men of the church into a closer brotherhood.

Hon. Samuel M. Foster next spoke on "Why Indiana Needs a New Constitution," giving a most complete outline of the manner in which a new constitution would benefit the state. Judge Carl Yaple, of superior court; Charles R. Lane and President T. F. Thieme of the Wayne Knitting Mills were the other speakers.

Earl Thompson rendered several vocal solos accompanied by Prof. Fred G. Church.

* * *

YOUNG LADIES' SODALITY

A delightful reception has been planned by the members of the Young Ladies' sodality of the Cathedral in honor of the new officers and members of the society. Music and games will furnish the entertainment of the evening and late in the evening refreshments will be served.

The committees in charge are as follows: General committee—Miss Anna Schneiders, chairman; Miss Florence Baker, Miss Marie Nolan, Miss Margaret Leahy and Miss Grace Keeley.

Lunch committee — Miss Mary Schneiders, Miss Grace Stahl, Miss Mary Bresnahan and Miss Margaret Logan.

Card and serving committee—Miss Grace Keeley, Miss Marcella Beahler, Miss Bessie Cleary, Miss Lucy King, Miss Grace Malone, Miss Florence Graffe, Miss Agnes Brown, Miss Lorena Brown, Miss Mary Travers, Miss Amelia Moran, Miss Hilda Pierre, Miss Gertrude O'Neill and Miss Erin Koester.

* * *

HOLD ELECTION OF OFFICERS.

With Rev. H. F. Jos. Kroll presiding at both meetings, the Altar society and the Girls' sodality of the St. Paul's Catholic church, elected officers Sunday afternoon. At the Altar society election, Mrs. F. Steinacker was chosen president; Mrs. George Bell, secretary, and Mrs. Ferd Noll, treasurer. Members of the Girls' sodality elected Miss Evelyn Rekers as prefect; Miss Marie Miller, secretary, and Miss Gertrude Suelzer, treasurer. The annual election of officers in the Rosary society will take place next Sunday.

* * *

Sewing Circle in St. Joseph's Hall.

A sewing circle has been organized among the ladies of St. Joseph's Catholic church and the meeting will be held every Thursday afternoon in St. Joseph's hall, West Taylor street.

Last Sunday Father Petrilli, the pastor of the congregation, announced in the church that a festival will be held some time after Easter and so the ladies will start the preparations at once.

The purpose of this club is to provide hand-made articles for the festival, such as aprons, caps, towels, children's garments as wellas embroidery, lace, and crochet work. All the ladies who like to spend a little time for this purpose will be very welcome.

* * *

Speak at Revival.

Rev. K. A. Hawkins, of the Rescue Mission, will be the speaker at the revival services being held at Union Chapel on the Bluffton road this evening. These revivals have been going on for some time and with encouraging success. Thursday evening Rev. O. E. Tomes, of the West Jefferson Street Church of Christ, will be the speaker.

* * *

Have Surprise Party.

The Gideon Ladies' auxiliary surprised Mrs. Charles F. Lawrence in her home, 839 West Creighton avenue, Tuesday afternoon, and spent a delightful afternoon, discussing plans for the Gideons. The members of the auxiliary are as follows: Mesdames J. I. Thompson, A. P. Double, W. M. Fisher, F. Crowe, C. L. W. Cross, Frank Kelsey, E. H. Lane, Hugh Hartman, S. D. Smith, C. F. Lawrence and J. S. House.

* * *

Parcel Post Social.

The married ladies of St. Peter's Catholic church will give a parcel post social in the auditorium of the new school Thursday afternoon and evening. The affair is being given for the benefit of the new school.

* * *

Postpone Lecture.

The lecture which was announced to be given at the Bethany Presbyterian church by Robert Arthur Elwood, of Atlantic City, has been postponed until one week from Thursday. The lecturer will speak on the subject, "Bottled Sunshine," and, according to reports, he is a good man to speak on the subject. In speaking of this same lecture, Judge Ben B. Lindsey said: "I wish every teacher, preacher, and citizen in America could hear it."

* * *

Theosophical Society.

The International Theosophical society will meet Wednesday evening on the second floor of the Flick building. The study subjects for the evening are: "Inner Life" and the fifth of a series of papers on "Brotherhood in Every Day Life."

* * *

Church Notes.

The Woman's Home Missionary society of the Trinity M. E. church meets Thursday evening with Mrs. Joseph Smock, 918 Third street. An interesting program has been arranged and both the members and their husbands will attend.

The Rosary society of the Cathedral elected officers Sunday afternoon, the voting resulting as follows: Mrs. Ellen Mooney, president, Mrs. James Foohey, vice president; Mrs. J. Hilker, secretary, and Mrs. Al Reigel, treasurer.

The Westminster Ladies' society meets Thursday afternoon in the church parlors.

First Report of Contest.

The first report of the contest which is being waged between the Huntertown and Leo Methodist Sunday schools has come in and is as follows: Huntertown, attendance, 127; collection, $8.12; Leo, attendance, 116; collection, $13.80. This makes the total number of points for Huntertown, 208, and for Leo, 254. The Huntertown people say they will get even by the time the net report is ready.

* * *

Notes of the Churches.

Division No. 2 of the Ladies' Aid society of the West Jefferson Street Church of Christ will entertain the General Aid society Thursday afternoon at the home of Mrs. W. C. Rodgers, 706 Greeley street. Division No. 8 will be the honor guest.

* * *

Hold Revivals.

Revival services are in progress in the Nazarene church and splendid results are reported. Rev. V. E. Harding of Newcastle, district superintendent of the denomination, preached Tuesday night and will return to preach the sermon on Thursday night. He is an impressive speaker and all those who heard him are expected to return for his second appearance.

MAKES WAY EASY FOR MUNICIPAL OWNERSHIP

Some Important Measures Introduced in Indiana House.

Indianapolis, Jan. 10.—A number of important measures were presented in the house today. Representative Bartel, of Richmond, introduced H. B. 34 authorizing cities and towns to buy any public utility without issuing municipal bonds therefor and permitting any bonds issued in payment for the property to be secured by mortgage on the utility purchased. Under this bill any obligation incurred by a city or town will not be considered a debt within the meaning of the constitution.

An important series of amendments to the present employers' liability law is proposed in the bill introduced by Representative Mosier, of Bedford. The bill changes the period of receiving compensatoin from fourteen days after injury to seven days and raises the percentage of compensation from 55 per cent of the weekly wage to 65 per cent and also designates a new scale of compensation through regrouping of certain types of injury.

Hereafter seeds offered for sale throughout the state as pure and first-class in every particular must bear the approval of Purdue university authorities if the measure introduced today by Representative Turner, of New Albany, becomes a law. A heavy fine is imposed for misrepresentation of seed by individuals or dealers.

House bill 24, introduced by Representative Wood, of Rensselaer, prohibits the sale, barter or giving away of intoxicating liquors on any dining, buffet or other car on any railroad operating within the state. It was referred to the committee on public morals.

Representative Williams, of Boonville, presented a bill prohibiting the slaughter of calves for meat under twelve months of age.

An amendment to the constitution relating to qualification of voters was introduced by Representative Bartel, of Richmond. It requires three years' residence in the state of any foreign born male person before he is eligible for naturalization and franchise. Also every voter must present his poll tax receipt for the past two years in order to be eligible to vote.

RETURN THE SEALS.

Urgent request is being made by the Anti-Tuberculosis League of Fort Wayne to turn in the Red Cross Christmas seals which are still standing out. The boy scouts are also asked to turn in the seals which they have not sold. The final report of the number of seals sold during the contest cannot be made until every seal is accounted for. The sale at noon Wednesday stood near 417,000.

IS THIS GOING TO BE THE CONGRESSIONAL COAT OF ARMS?

DAMAGES OF $1,000 ASKED FOR ASSAULT

Fred Abazar Says His Wife, Sophia, Was Kicked and Struck.

Damages of $1,000 are asked in the suit alleging assault filed in the superior court by Fred Abajar against Adam Vezoloski. Abajar asserts his wife, Sophie, was kicked and struck by the defendant and he sues for the loss of her services in the management of their domestic affairs and for medical services he was forced to secure at considerable expense. The assault took place Dec. 26, 1916, it is alleged.

Failure to Provide Alleged.

Failure to provide, cruel treatment and intoxication are alleged in the divorce complaint of Jennie A. Hackworth against Edward S. Hackworth, which has been filed in superior court. The couple was married August 6, 1896. Thomas & Townsend are attorneys for the plaintiff.

Suit for $250 Damages.

Walter H. Hinton has filed suit in superior court for $250 damages against Martin G. Miller alleging on July 24 last, he gave the defendant a Ford car and was to receive in exchange certain showcases which the defendant, it is charged, has failed to deliver. The auto is worth $200 and Hinton says he was damaged in the sum of $50 by not having the showcases during the holiday season. Howard Hanthorn is attorney for the plaintiff.

Notes of the Courts.

Walter G. Burns has filed suit on note against Francis E. Moore to collect $110. Arthur W. Parry is attorney for the plaintiff.

Suit on Note.

Suit on note has been filed in the superior court by the Farmers' Deposit bank of Montpelier against Sophia Diefenbaugh and Adam Schenkel to collect $350. Waltz & Emshwiller, of Hartford City, are attorneys for the plaintiff.

Notes of the Courts.

The case of Henry G. Schnelker against Emmet Bandelier, to quiet title is being tried in the circuit court before Judge Eggeman.

Judgment for Foreclosure.

Judge Yaple, in the superior court, has awarded judgment for $140 and the foreclosure of a mortgage in favor of John H. Aufderheide against Earl Fryback.

Suit Asks Foreclosure.

The Tri-State Loan & Trust company has filed suit in the circuit court against John H. Herold for judgment of $1,453.04, and the foreclosure of a mortgage. Hartzell & Todd are attorneys for the plaintiff.

Suit on Note.

Robert B. Hanna has brought suit in the circuit court against Henry Breer to collect $1,800 on note and the foreclosure of a mortgage. Fred B. Shoaff is attorney for the plaintiff.

County Council Meets.

The county council will meet Monday in the court of the county commissioners to consider the additional appropriation of $10,000 for the construction of the State street bridge and for which $65,000 is now available.

Notes of the Court.

In the case of Alice M. Dunbar et al. against Charles E. Kell et al. Judge Edward O'Rourke has made a partition of realty.

The case of the state against James W. Snyder, charged with child neglect, has been reset for trial for January 16.

Suit of Adam H. Hans against the Pennsylvania Railroad company has been set for trial on April 2. It is a suit for personal injuries when a Pennsylvania train hit a Ford car killing Clarence Nitche.

Judgment for $225 on its counter claim has been awarded the defendant by a jury in the Adams circuit court at Decatur in the case of the Pfau Manufacturing company of Milwaukee against the Fort Wayne Engineering and Manufacturing company. Barrett, Morris & Hoffman, of this city, represented the defendant.

Adolph Kann has filed suit against Stephen Vineyard to quiet title.

Mary C. Ahuer has filed suit against Franklin Coldesser to collect $700 on account. Will C. Geake is attorney for the plaintiff.

Albert H. Macbeth has begun suit against William Springer to collect $200 on account. W. C. Geake is attorney for the plaintiff.

Married Eighteen Days.

Failure to provide over the eighteen days they lived together is alleged in the divorce complaint of Mary Hiatt against John R. Hiatt. The couple was married July 7, 1916, and separated July 25. The plaintiff asks the restoration of her maiden name of Mary Shockey. R. B. Dreibelbiss is attorney for the plaintiff.

Marriage Licenses.

Henry J. Wichman, 41, St. Louis, and Rhoda A. Doswell, 29.

Eugene H. Fletcher, 22, machinist, and Lorette Frane, 22.

Ernest H. Emberton, 28, railroad trainman, and Jessie M. Hickox, 27.

George B. Bellinger, 26, farmer, and Ella G. C. Pion, 19.

SOCIETY

Mr. and Mrs. W. H. Dreier and Miss Frances Dreier are to leave next Sunday for California, to remain the rest of the winter.

Mrs. Tom Lau entertained the Tuesday bridge club yesterday afternoon.

John Foerster, an employe of the Pennsylvania company, celebrated his birth anniversary by giving a roast pig dinner for the following friends: Mr. and Mrs. H. Stager, Mr. and Mrs. William Schnalor, Mr. and Mrs. Wallace, Mr. and Mrs. J. Bauers, Mr. and Mrs. Charles Bender and son, Frank, Mrs. Charles Bender, Mr. and Mrs. J. Obery, Mrs. H. Garbolden, of Bluffton, Mr. Moss of Vera Cruz. Mrs. George Waldschmidt, mother of the host for the dinner, presided as toastmistress.

Mrs. C. C. Travis and children are at South Bend for a brief visit with friends.

A new club was organized at the home of Miss Angeline Roy, of 524 Lawton Place. It will be known as the L. S. club and will hold its meetings once a week. The evening was spent in music and planning for the future welfare of the club and refreshments were served. Miss Angeline Roy was elected to act as president while Miss Frieda Branning will be secretary and treasurer. Members of the club are the Misses Marie Croninger, Louise and Pauline Franke, Frieda Branning, Angeline and Florence Roy. The next meeting will be held at the home of Miss Freida Branning on South Harrison street.

BUILDING COMMITTEE HOLDS IMPORTANT MEET

Late Wednesday afternoon the building committee of the Hope hospital was still in session at an important meeting held at the institution. Matters of great importance were to be decided upon including the selection of a set of plans for the new home of the institution which is to be erected this summer. It is believed that bids will be received soon for the building and a date set at which time work is to be begun on the new building to be erected in the southern part of the city, near the reservoir.

CHIMNEY ON FIRE.

The home of A. C. Brase, 304 West Lewis street, was fired by a defective chimney at 10:30 o'clock Tuesday night. Firemen were summoned. Damage was slight.

STRUCK AT OFFICER WHO INSPECTED BARN

Anna Miller Will Continue to Battle Prosecution, She Says.

Alfred C. Aubrey, city health officer, did not inspect the barn at the rear of the home of Anna Miller, 714 West Creighton avenue, Tuesday morning.

He did not carry his sanitary research into the clapboard building because Anna Miler said he could not. When he started past her through the door, she struck at him, he told in police court Wednesday morning. Aubrey covered his face with his arm and backed away from the barn, he admitted.

Police Bailiff George Eisenhut also experienced trouble in impressing the dignity of the law upon the woman when he called at her house, two hours later, to charge her with interfering with the health officer.

She did not answer the rap of Officer Eisenhut upon the back door until she was afraid that the door glass would tumble in.

When she did call out it was to tell Eisenhut that he could not come in, the officer testified.

Eisenhut threatened to kick in the door. The woman then opened the portal and heard the summons to appear in the city court.

She was present when court was called Wednesday morning. She heard her neighbors tell how she had objected to children even skating on the walk in front of her home.

When testimony had been submitted she demanded a lawyer. Judge Kerr told her that witnesses would not be brought back to the court room. She will have her attorney settle that, she said. The case was continued until Thursday morning.

Meecher Was Sorry.

Paul Meecher, employed in the Pennsylvania round house, wept until the flowing tears had formed many streaked rivulets down his coal charred face, Wednesday morning, when he took the witness stand to answer a charge of petit larceny.

Police had caught him in the act of carrying coal away from the Pennsylvania railroad yards. He thought he was allowed to take the coal, he said. He was released.

Stholl is Fined.

Whether Joseph Stholl employed aid of a chair on Mike Davis or not, when he extracted the young man from the Randall hotel pool room, last Sunday, he was at least somewhat rough in his matter of putting Davis out, Judge Kerr held. He fined Stholl $1 and costs on the charge of assault and battery.

Fight Over War Forgotten.

Ernest Kraemer, 1146 Lafayette street, did not appear against Louis Havert, who is charged with attacking Kraemer, Sunday night. Kraemer told police it was only a "sociable fight" and he would not have Havert handled The pair fought because of different opinions on teh subject of the European war.

Other Police Court Cases.

Archie Sharp, charged with child neglect is held under $200 bond for trial on Wednesday.

Fines for public intoxication were: John Jackson, $5; Walter Comb, $5; Andrew Smith, $5; John Seeler, $1. Richard Simmons, John Freeman, Floyd Hoyt, Harris Overly, John Ohse, Jim Jones and Godfried Biederman were released.

Samuel Atterbury, charged with loitering, was released.

Mrs. C. W. Honeck left Wednesday for Indianapolis in the interest of the Mothers' pension bill to be presented by the Fort Wayne Mothers' club at the present session of the legislature.

DIX WILL HEAD NEW MUNICIPAL LEAGUE

Fort Wayne Has Prominent Part in Forming Power Plant Union.

Frank J. Dix, superintendent of the Fort Wayne Electric Light plant, was elected president of the newly formed Indiana Association of Municipal Utilities at Indianapolis Tuesday. John Alt was elected secretary-treasurer of the association.

John Wessel, jr., acted as temporary chairman in calling the gahering to order. Ten prominent cities of Indiana was represented in the first assembly of the association. Mayor Hosey addressed the meeting on the general subject of relation of state utilities commission to municipalities. He lauded the motives of the commission, but denied its practicability as a power to govern actions of city plants.

Tests More Water.

Network of many water samples is being drawn about the point where contamination enters the city water mains. State Chemist J. C. Diggs was busy Wednesday gathering twelve more samples and starting new tests. Examination of the water requires more than twenty-four hours. He is not yet prepared to report result on the samples gathered on Tuesday. He will test the water in every part of the city during his week's stay here, he says.

Birth Record.

Born, to Mr. and Mrs. Erie Benton, 140 Masterson street—a boy.

To Mr. and Mrs. Roscoe Likens, 2141 Miner street—a girl.

Scarlet Fever.

Gerhart Koehlinger, aged 6, 1509 Hugh street, is reported to be suffering from attack of scarlet fever.

BAYER RECHOSEN.

Selection as Head of Council is Made By Acclamation.

William A. Bayer was renamed chairman of the city council at the Tuesday night session. His selection was by acclamation, after Jacob Hartman, whose name had been suggested, announced that he would not oppose Bayer for the place. Eugene Smith was rechosen as vice president.

Ordinance asking $1,000 for incidental expenses incurred in attending to preliminary matters relating to the proposed convention hall, was passed by the council. This sum includes the $470 traveling expenses of the councilmen, board of works members and other officials who toured the middle west in the interest of the auditorium.

Raise of $600 in salary of the police chief, as recommended by the board of safety, was referred to the finance committee. It is proposed to pay the chief of police $2,400 instead of $1,800.

Resolution asking the state legislature to pass a bill, now pending, and designed to change the number of school trustees in Fort Wayne from three to five, to be elected by the people at large instead of by the city council, was referred to the educational committee. Report will be made at the next council session.

Contract for construction of a roof for the reservoir, recently let by the works board, was referred to the committee on contracts. The same committee was ordered to report on the board of works contract to Charles Boerger, permitting him to construct a side track across McDonald street.

PRICE GOES UP.

City Will Pay $1,200 More for Cast Iron Water Pipes.

There is also a higher cost of cast iron water pipes. Hammond-Byrd company, of Chicago, was lowest bidder and was given contract Tuesday afternoon for furnishing 300 tons of cast iron piping to Fort Wayne this year. Their bid was $40.20 per ton. Five companies, whose representatives appeared before the works board to submit bids, were from Alabama, Pennsylvania, Ohio, southern Indiana and Chicago. Bids ran to $40.70.

Last year the piping was bought for $26.89 per ton. The 300 tons cost little over $8,000. Price of the metal has gone up. This year Fort Wayne will pay $12,000 for the pipes with which to carry on extension of its water lines.

OPPORTUNITY CIRCLE OPENS DAY NURSERY

King's Daughters Conduct Home for Children in Old Cressler House.

Under the auspices of the Opportunity Circle of the King's Daughters a day nursery has been opened in the house located on the Plymouth Congregational church property at Berry street and Fairfield avenue, formerly the Cressler home. This day nursery will be conducted under the same plans as the one which was conducted in the Rescue Mission building last summer.

Mrs. Snyder, who resides in the house where the day nursery is conducted, will have charge of the children who are left there during the day. The nursery is located on the second floor on the east side of the house. Four rooms have been fitted up for this purpose.

Since the opening of the nursery, Monday, one child has been taken care of each day. The members of the circle of King's Daughters announce that they are in need of playthings and equipment for the nursery. Donations will be gladly received.

RENEWED ATTACKS BY RUSSIANS FAIL

Czar's Armies Unable to Beat Back Germanic Advance.

Berlin, Jan. 10.—Renewed Russian attacks with stronger forces were made yesterday southwest of Riga, near the northern end of the Russo-Galician front. The war office announces that these efforts were without success.

Counter attacks made by the Russians yesterday along the northern Rumanian front were beaten back with heavy losses, it is announced officially. The Russians were driven back further along the Kasino valley. Teutonic troops advancing north of Fokshani, gained a footing on the left bank of the Putna river.

Of the total number of officers and men in the German army, who were wounded during the second year of the war, 70 per cent. fully recovered and went back to the trenches, according to official figures published today by the German government. Only 6.4 per cent. of the wounded were completely unfit for military service and the other men wounded were able to do military duty at home. Twelve hundred and fifty soldiers went blind during the war.

ON THE FRENCH FRONT.

Paris, Jan. 10.—There were no important developments on the French front last night, the war office announces.

ART SMITH NOT YET GRANTED A DIVORCE

Aviator's Action Still to Be Called in San Francisco.

If Art Smith, world-famed aviator, has been quietly granted a divorce he does not know it he says. Further, more he has not received official notice from his attorneys that his wife, Mrs. Aimee Cour-Smith, has decided not to contest the case.

Smith says he expects the divorce to be settled after he returns to San Francisco, which may be several weeks.

Developments in the project of organizing "The Art Smith Aviation company," for the manufacture of flying machines, will govern his action, he says. He thinks the company will be formed. His manager is in New York in an effort to interest eastern capitalists in the plan at this time, Smith says. Probably the manufacturing plant will be located in Chicago or Detroit, Smith thinks.

Smith will go to San Francisco in a few weeks. He will make several test flights there. He expects to leave for Japan about the third week in February. He will be in Japan two months, he says.

Then he may return and quit the flying game, he repeated. His future will depend on the success of the proposed aviation company.

ABOITE TOWNSHIP FARMER DROPS DEAD

While visiting at the Jennings farm, a half mile from his home, Wednesday morning, Alvin J. Stauffer, sr., aged sixty-five years, a well known farmer of Aboite township, dropped dead. He walked the distance between the two farms and shortly after arriving he toppled over. He was carried into his neighbor's home and a physician was summoned. He died, however, before medical aid arrived.

Coroner J. E. McArdle, of this city, was summoned and he pronounced death due to heart failure. Mr. Stauffer had suffered from attacks of heart trouble for many years. Wednesday morning, however, he was apparently in the best of health.

The deceased resided in Aboite township, on the Liberty Mills road, nine miles southwest of the city. He had resided there for many years.

He is survived by the widow and two children, Alvin, jr., and Mrs. Enoch Cleaves. There are also two grandchildren.

Funeral services Sunday morning at 10 o'clock at the residence and at 10:30 at the Friendship church.

WOULD HAVE BEEN A STAR WITNESS

Si Andrews, patrol driver, lost his opportunity of being the star witness in police court Wednesday morning. Andrews testified that he found two colored men fighting when he answered a call to Curry's saloon, on Lafayette street, Tuesday night. Mather Comb, one of the negroes, had three bricks in his pocket, and Andrew Smith, the other, carried a pool ball, Andrews said.

"Do you have the evidence?" Deputy Prosecutor Hoffman asked Andrews.

"I've got the pool ball," said Si. He retired to the storeroom and returned with a sealed envelope, which held the evidence. He tore one end from the folder and dumped its contents out on the table.

It was a large lemon which ambled across the polished surface of the prosecutor's desk. Andrews retired in disorder. He says some one of his brother police officers played a joke on him.

HITT AND RUNN—Sure, It Wore Well, But That Wasn't the Point—the Blooming Thing Was Worn Too Long! BY HITT

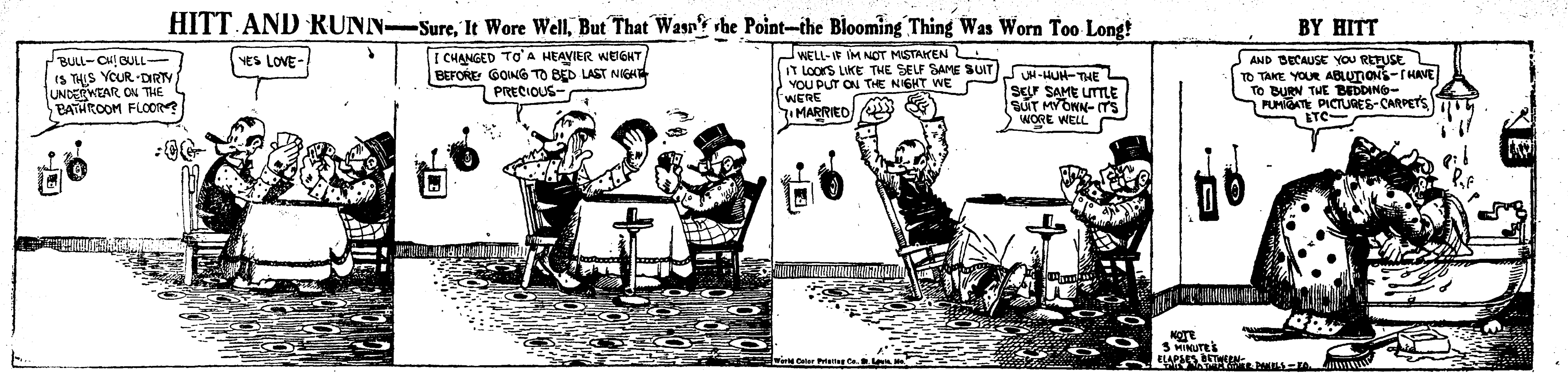

Professionalism Throws Scare Into Ranks of Tennis Bosses

Turners Take Easy Contest From Dudlo Shop League Five

TENNIS PLAYERS FEAR PROFESSIONALISM BUG

Will Hold Meeting and Make Definition of an Amateur.

New York, Jan. 10.—"Is lawn tennis to be placed once and for all upon an absolute amateur basis or left exposed to the dangers of commercialism?" According to President George T. Adee, in a letter addressed to all members of the United States National Lawn Tennis association, this is the issue which will be brought squarely before the delegates at the annual meeting of the organization to be held in this city February 9.

In explaining the need for decisive action on the definition of an amateur President Adee states that the executive committee feels strongly that the possibilities of professionalizing tennis is by no means remote unless a definite stand is taken now. Four of the principal governing bodies of sport in the United States have adopted the theory that the basic principle of all amateur sports is that no man should be allowed to commercialize his skill or prominence in any game and still remain an amateur. These four organizations are: The Amateur Athletic union, Intercollegiate Amateur Athletic Association of America, National Collegiate Athletic association and the United States Golf association.

"Can tennis afford to lag behind?" asks President Adee. Continuing, the tennis association executive asserts that every sport where professional tendencies have been unchecked shows marks of degeneration. He insists that influences hostile to the best interests of track and field athletics, baseball, golf and football cannot be helpful to tennis.

Referring to the sporting goods issue in tennis, the president insists that a prominent tennis player is hired to represent a firm, either behind the counter or on the courts, not for his selling ability but on account of his tennis reputation. In conclusion the president asks the members to determine the issue without substituting personalities for principles and places the responsibility for shaping the policies of the association on each member's vote.

Accompanying the letter is a list of the proposed amendments to the constitution and by-laws of the United States National Lawn Tennis association, the matter being printed in such form as to give a comprehensive outline of the changes to be considered at the coming meeting.

French scientists have demonstrated that the vapors of iodine and bromine pass through thin glass, even at ordinary temperature.

Star Tells How To Make Spares

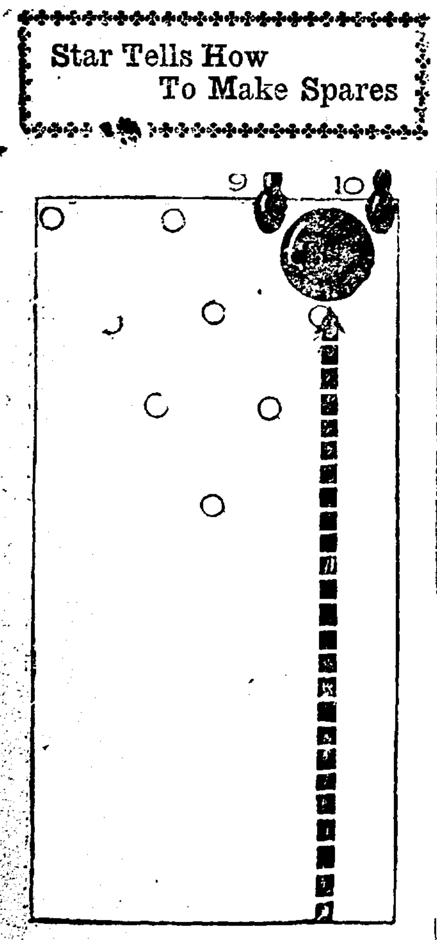

THE 9-10 SPLIT

Seventh of eight lessons in spare bowling by "Count" John Gengler, the Belgian star, now bowling in the United States and ranked next to Jimmie Smith, the world champion.

By "Count" John Gengler.

Roll a straight ball down the right side of the alley, striking directly between the two pins. The same rule applies for the 7-8 or 8-9 splits.

MIDNIGHT PARTIES TABOOED BY COACH

Members of High School Squad Must Keep the Training Rules.

Midnight parties have been stricken from the curriculum of those high school students who aspire to positions on the 'varsity basketball squad, according to Coach Wright. Training rules will be strictly observed from now on or the law breakers will turn in their suits in disgrace and return to the ranks of the student body.

At the beginning of the season Coach Wright laid down a few simple training rules regarding smoking and late hours before the games, and told the candidates for positions on the team that it was up to them to make any more than were necessary for their personal benefit.

The coach has learned that the smoking rules has been considered somewhat of a joke and that several of the players were on a party the night before the Berne game last week enjoying the cool evening air in the wee small hours. According to the coach, this is a trifle too late to turn in the night before playing a game. At least, there will be no more of it for the boys, and the fact was made known to them at practice last evening.

Friday night the girls' and boys' teams will play a double-header against the teams representing the Decatur high school. An attempt is being made here to get fifty students to accompany the team, in which case a special car will be chartered.

BOWLING.

INDUSTRIAL LEAGUE.

High team, 1 game, Bowsers	1017
High team, 3 games, Wayne Knits	2837
High team average, Bowsers	862
High individual, 1 game, Miller	246
High individual, 3 games, Miller	648
High individual average, Miller	178

Team Standings.

Teams.	W.	L.	Pct.	Av.
Bowsers	30	9	.769	862
Wayne Knits	27	12	.692	837
Ft. W. Ptg. Co.	26	13	.667	843
Journal-Gazette	20	19	.513	813
Wayne Oil Tank	19	20	.487	815
Corrugated	15	24	.385	820
Dudlo	11	28	.282	782
Rolling Mills	9	30	.230	697

Individual Averages.

	G.	Av.
E. Harkenrider	3	213
Heine	3	193
Bade	3	182
H. Miller	21	178
Carr	27	178
Jackson	24	178
Stirk	39	177
Slagle	39	177
Bender	36	177
Beckes	39	176
Suedhoff	29	176
Schwartz	39	175
Kraft	39	174
Meyers	36	174
Dickmeyer	39	173
Strader	33	173
Werstein	39	172
Schwoen	27	172
Leist	39	172
McCann	16	171
Lurain	32	170
Harmeyer	1	170
Agne	35	170
Tegtmeyer	8	168
Weisenberg	39	168
L. Michael	39	166
Hayes	39	165
Tucker	6	165
Anstatt	35	164
Sternberger	15	164
Deck	30	163
Walker	29	162
Krahn	31	162
Branghorst	29	162
Rinehart	15	162
Ferguson	34	161
Hartzler	26	160
M. Michael	11	160
Meisner	21	159
Jacobs	21	159
Raudenbush	21	158
Hinds	9	158
Bienz	29	158
Bolt	32	158
Berg	20	158
Stewart	33	156
Rodeman	14	156
Knepple	17	156
Brandt	15	155
Carver	6	155
Bosselman	21	154
Mackelfelder	3	154
Patterson	20	153
McQuirk	20	153
C. Miller	12	152
Wartman	2	152
Roberts	9	152
Trott	4	151
Freistoffer	12	147
A. Hoffman	23	147
Frosch	4	146
Smysner	12	145
Hahn	1	144
Humbrecht	19	143
Reig	3	142
Slade	11	141
Weingart	6	141
Mabe	15	141
Rose	3	140
Luhman	6	139
Ford	1	138
Omerod	5	137
Kranifeld	13	136
Vogelgesong	2	135
Monroe	10	134
Stickey	2	132
Burton	3	131
Saunders	3	130
Martin	1	126
Edwards	3	125
Clark	5	124
W. Hoffman	3	124
Lowe	8	124
Cope	3	123
Hall	4	123
Carver	4	120

CITY ASSOCIATION.

LYRIC BUFFET.

Players.	1st.	2d.	3d.
Schwartz	192	230	160
Beckes	174	193	129
Kelly	178	168	179
Ehle	171	...	...
E. Harkey	...	198	210
Doehrman	180	162	176
Totals	895	951	854

MINUETS.

Players.	1st.	2d.	3d.
Carr	186	198	192
Farnan	191	181	222
H. Carr	187	178	180
G. Harkey	191	186	173
Reynolds	192	177	194
Totals	947	920	961

BERRY BUFFET.

Players.	1st.	2d.	3d.
Knoll	151	157	144
Greims	169	192	234
Zurcher	187	160	166
Bender	146	184	160
Miller	182	163	198
Totals	[illegible]	[illegible]	[illegible]

CRASH! BANG!! WOMAN EARNS HER LIVING BY TEACHING BOWLING!

MRS. GERTRUDE DORNGLASER, WHO MAKES HER LIVING BY TEACHING WOMEN HOW TO BOWL.

BY PAUL PURMAN.

A natural aptitude for bowling combined with perfection gained by years of practice has not only provided pleasure for Mrs. Gertrude Dornglaser of Chicago, Illinois state women's bowling champion, but has given her a means of livelihood.

Mrs. Dornglaser is the only woman professor of bowling in the world and has a large class of amateur pin shooters.

"I have bowled since I was a kiddie," Mrs. Dornglaser said. "In fact, I was bowling long before most girls have forgotten about their dolls.

"I have found it an ideal game for women. It develops nimbleness of foot and keenness of eye, furnishes plenty of fun and good sport without too much exertion."

Sane dressing for the woman who would bowl is one of the first lessons Mrs. Dornglaser teaches her pupils.

"A woman can't bowl in tight stays and high heel shoes," she says. "The ideal dress for bowling is a short skirt, loose blouse, no corset and low-heeled elkskin shoes.

"A woman shouldn't allow bowling or other outside activities to interfere with her home life. I can make biscuits as well as I bowl and I am just as proud of it, perhaps a little more proud."

SCHIEFER PAIGES.

Players.	1st.	2d.	3d.
Stang	210	181	147
May	156	168	174
Seidler	186	236	198
Slagle	201	169	193
Reinhart	244	183	199
Totals	991	937	902

ST. PAUL'S LEAGUE.

KOEHLINGER DRUGS.

Players.	1st.	2d.	3d.
H. J. Adams	170	206	177
W. Doerfler	146	207	168
H. Mueller	199	176	225
George Irmscher	157	187	192
P. Trebra	144	163	152
Totals	816	959	914

BOHNE HATTERS.

Players.	1st.	2d.	3d.
C. Linker	184	164	140
P. Gerhard	169	171	165
E. Kraft	165	176	170
C. Jacobs	176	185	185
E. Haugk	191	166	150
Totals	885	863	824

JUNIPERS.

Players.	1st.	2d.	3d.
E. King	125	159	137
E. Wolf	64	86	87
B. Walda	100	81	129
R. Wolf	90	69	76
A. Lotz	125	133	107
Totals	504	528	536

J. J. UP.

Players.	1st.	2d.	3d.
W. Walda	140	145	99
T. Meinzen	105	100	120
Esther Lepper	79	91	87
Emma Lepper	77	102	135
M. Meyer	77	66	97
Totals	478	504	538

OLYMPIC LEAGUE.

CITY LIGHT.

Players.	1st.	2d.	3d.
R. Schellhamer, jr.	153	164	171
B. Schellhamer, sr.	166	171	140
Bueter	156	150	145
E. Ball	144	122	136
Totals	619	607	592

BLANK & CO.

Players.	1st.	2d.	3d.
P. Alt	159	191	161
Herr	154	209	193
G. Kochl	146	192	131
Neher	163	154	128
B. Blank	178	183	192
Totals	800	929	805

CITY LIGHTS.

Players.	1st.	2d.	3d.
Sinnigen	[illegible]	...	[illegible]

Players.	1st.	2d.	3d.
V. Berg	116	154	136
L. Becker	126	167	163
H. Hahn	...	124	163
Totals	338	441	462

BLANK & CO.

Players.	1st.	2d.	3d.
N. Zern	113	131	...
O. Mettler	138	136	121
R. Van Horn	150	...	141
B. Zern	...	150	127
Totals	401	417	389

WAYNE KNIT LEAGUE.

SILK MILL.

Players.	1st.	2d.	3d.
Koerber	136	158	134
Schoenherr	164	148	129
Michelfelder	166	140	149
Connelley	177	137	179
Tegtmeyer	181	183	180
Totals	824	766	771

EAST BRANCH.

Players.	1st.	2d.	3d.
Olson	172	131	129
Benz	176	106	123
Lauer	156	154	152
Bullerman	127	100	171
Sternberger	127	147	142
Handicap	50	50	50
Totals	808	688	777

ELKS' LEAGUE.

HIDES.

Players.	1st.	2d.	3d.
Walker	157	170	184
Harmeyer	146	187	155
Reuss	139	167	155
Hattersley	137	...	183
Jones	...	136	...
Hollenbeck	214	190	167
Totals	793	850	844

TAILS.

Players.	1st.	2d.	3d.
F. Vogelgesang	186	143	144
Heiney	178	192	143
Erick	156	122	156
Fox	184	192	151
Pickard	171	167	213
Totals	875	816	807

MOOSE LEAGUE.

Team Standing.

Teams.	W.	L.	Pct.
P. A. P.	13	5	.722
Tossils	12	6	.667
I. O. O. M.	11	7	.611
Mooseheart	11	7	.611
Antlers	10	8	.555
Heads	7	11	.438
Degree	4	14	.222
Legionier	4	14	.222

Individual Averages.

	G.	Av.
Franger	[illegible]	[illegible]

TURNERS TAKE GAME FROM DUDLO QUINTET

Shop Leaguers Fail in Start and Gym-men Cop Easy One.

The Turner five put over a good win on the Dudlo shop leaguers last night when the two teams met on the Turner floor. The count at the end stood 47 to 16, with the gym-men near the half-century mark. The winners were ahead at all times in the game and improved as their confidence grew greater. The end of the first division saw the score at 18 to 9, and the Turners did their big scoring after that.

Team play counted big for the winning team and they worked the floor to a great advantage, giving their opponents very little chance to get the ball under the basket, or within scoring distance. Herring did the big work for the losers, being the only member of the visiting team who could score more than once from the field. Every Turner got at least one field goal, while Weberuss, Miller and Lowe registered regularly.

The scoring:

Turners—Weberuss and H. Miller, forwards; Lowe, center; E. Ortlieb and T. Ortlieb, guards.

Dudlos—Wyss, Foss and Hueber, forwards; Herring, center; Kohrman, Kierspie and Wickliff, guards.

Field goals—Weberuss, 3; H. Miller, 7; Lowe, 4; E. Ortlieb, 1; T. Ortlieb, 1; Wyss, 1; Herring, 3.

Foul goals—Weberuss, 1; Miller, 2; Herring, 6.

Referee—Wilkens.

Kocks	3	186
Ehle	12	184
Knoll	3	182
Kelly	9	180
Quinn	9	179
Roesener	17	177
Jackson	15	177
Brooks	8	177
Horstmeyer	15	175
Coleman	6	175
Neill	15	173
Zollinger	18	173
Draker	18	172
Hackmeyer	18	172
Blomberg	7	172
Sommers	3	172
S. Miller	12	172
Deck	15	171
Hecht	18	170
Furney	18	169
Boltz	15	164
Kammer	15	164
Franke	11	164
Kleemeier	15	161
Trautman	14	161
Baughman	3	161
Griebel	18	160
Minnich	18	157
Storey	18	156
Dietrick	15	156
Cramer	15	156
Ankenbruck	15	156
Todd	14	156
Gerber	15	154
Kress	18	152
Hoevel	15	152
Baker	12	152
Heuer	6	152
Burg	17	150
Vegaleus	15	149
Kanning	15	148
Hecke	3	139
Blosser	14	138
Weber	6	137
Poinsette	7	136
Edgell	7	135
Clinton	17	135
Quill	12	133
Ploor	14	132
Ebert	9	132
Myers	9	131
Lindemuth	4	131
Mills	9	129

CARL VANDERGRIFT.

Says Fort Wayne Should Be in Central in 1917.

"Fort Wayne should be in the Central league in 1917," was the substance of the conversation of Carl Vandergrift, former Fort Wayne second baseman under Shaugnessy, while visiting in this city. Vandy can't see why the city ever got out. He says that it is one of the best located cities for the Central there is, and that there should be no trouble in supporting a team here.

Vandy went from Fort Wayne to Indianapolis, where he played Federal league ball until the bust up. After that he quit the game and has been running a cigar store in Matoona, Ill., where old age is not likely to overtake him while he is still a young man. Vandy is visiting friends in this city and will be here for several days.

Sentinel Want Ads Pay.

BOSSES OF SAINT TEAMS PLAN GAME

Rival Outfits Meet at St. Paul Auditorium Sunday Afternoon.

All arrangements have been completed for the St. Paul-St. Mary's game which will be played at the St. Paul auditorium Sunday afternoon. The last of the preliminary business was settled up last night when Managers J. L. Mueller of St. Paul's and Clarence Alter of St. Mary's put their heads together. Among the questions settled at the conference was that of officials. Pete Dietrick was chosen to handle the game, which is expected to be fast and slightly rough. He is one of the most capable officials in town, however, and will get by beyond a doubt.

George Irmscher has rejoined the Lutherans after over a year's lay-off from regular playing. He has worked this winter, however, and feels that he will be in good condition for the game. Irmscher is a handy man to have on a team, being capable of playing either forward or guard with unusual success. The St. Mary's crew has no additions in its squad and will start the same team which downed the Richmond Quakers.

The seat sale for Sunday afternoon's battle has been opened and the managers have put tickets on sale at both St. Paul's and St. Mary's, besides in the Koehlinger drug store and the Lauer cigar store. A large crowd is anticipated for the first game of the city series.

TAKES YEAR TO MAKE WINNING BALL CLUB

Mitchell Says It Can't Be Done in Less Time; Start Trip Feb. 20.

Chicago, Jan. 10.—Developing a winning ball club requires at least a year or more in the opinion of Fred Mitchell, the new manager of the Chicago Nationals, who has begun to lay plans for the 1917 season.

Mitchell plans to close a couple of trades, if possible, and make several changes to strengthen the club. Deals are pending with St. Louis and Cincinnati, he said. He declines, however, to make any statement in regard to which position the Chicago club will finish in the coming pennant race.

"I would not be doing myself justice," he said. "I do not know exactly what the players are capable of and do not feel that I ought to make predictions for them. I desire to have a little time with them on the training trip before judging what sort of a team I will have.

"Ball teams are not made in a couple of months. Sometimes it requires a year or more to develop one. I think, however, that by the end of the coming season, and perhaps before, I will have a team that will be playing winning ball."

Mitchell said he was delighted with the material on the club, but that certain changes would be made.

"I cannot say anything about the pitching staff," Mitchell said, "but I am not going to discard any of them until I have a chance to look them over out on the coast."

The club will start on its spring training trip to Pasadena, Cal., on February 20. The players will make the trip in a special train. There probably will be 150 persons in the party. Six weeks will be spent on the coast.

Cleveland, Jan. 10.—Guy Morton, star of the Cleveland Americans' pitching staff, believes he has regained his old-time speed and control, and will be able to pitch winning ball next season. Morton's arm failed him last season and he was of practically no use to the club, toward the end of the season.

Chicago, Jan. 10.—"King" Brady, trainer of the Chicago Nationals last season, is to be retained to nurse the aches and bruises of the Cub players during the 1917 campaign.

Cleveland, Jan. 10.—Paul Des Jardien, the former University of Chicago football [illegible] has football fans eager for him to make good on the Cleveland ball club in 1917. Lee Fohl, manager of the Clevelanders, is a follower of the fall college sport and was deeply interested in the playing of Des Jardien.

"He is the best football player I ever saw," Fohl said. "He not only passes the ball, but gets down on the punts about as fast as the ends and he is a deadly tackler. If I can develop him into half as good a pitcher as he is a football player I'll have one of the star twirlers in the league."

I Blame the Woman Who Lets a Man Drink Says Druggist Brown

Of Cleveland. He Guarantees a Simple Home Treatment Given Without the Knowledge of the Drinker.

Cleveland, O.—No wife has a right to let her husband drink; for alcoholism is a disease and a drunkard is a sick man, says Druggist Brown of Cleveland. A woman can cure this disease—stop a drinking husband in a few weeks for half what he would spend on liquor in the same time. The habit can be broken and the disease cured. Thousands of cases prove it and every community has its reformed drunkard. Druggist Brown says the right time to stop the drink habit is at its beginning. Left to run its course it will deaden the fine sensibilities of the man you love. Begin with the first whiff of liquor on his breath but do not despair if he has already gone from bad to worse until he has become a rum-soaked sot.

Druggist Brown knows the curse of strong drink for he himself has been a victim. A loving sister, without his knowledge or consent, rescued him from the brink of a drunkard's grave and for ten years kept her secret. She saved him from drink—rescued him from his own depraved, besotted self by giving him a secret remedy, the formula of an old German chemist. To pay his debt to her and to help other victims out of the murk and mire he has made the formula public.

Druggists everywhere dispense it daily as Prepared Tescum Powders, put up in doses. Get it of your own druggist and drop a powder twice a day in tea, coffee, milk or other drink. Soon liquor does not taste the same, the craving for it disappears, and lo, one more drunkard has been saved and knows not when or why he lost his taste for drink.

Warning Note: Tescum should be given only where it is desirable to destroy all taste for alcohol and all pleasure in its use. Those who encourage moderate drinking should not give it until the so-called moderate drinker reaches the danger line, as most of them do in time. Druggist Brown has such confidence in prepared Tescum Powders that he personally guarantees results or he will refund out of his own pocket the price charged by the dispensing druggist. It is dispensed in Ft. Wayne by Dreier Drug Co., Meyer Bros. and other druggists.

NOTICE

Owing to the great increase of business we have installed another telephone for the convience of our many customers.

West Virginia Splint. This coal guaranteed to give MORE heat units than any other soft coal on the market. Screened $7.25

Ferndale Lump. Screened $6.50

Scranton Hard Coal No. 4, for furnace and large base burners $9.50

Very useful Kitchen Towel Holder FREE with every ton of coal or more you order. Be sure to ask for it.

DOMESTIC COAL CO.

Fairmount Place and L. S. & M. S. R. R.

Prompt Delivery to All Parts of the City. Phones 616-4095.

FLORIDA SEASON 1916-17

STEEL SLEEPING CARS

Mondays and Thursdays

VIA THE SOUTHLAND G. R. & I. - L. & N.

Lv. Fort Wayne, (night)...1:15
Ar. Cincinnati .....6:55 a. m.
Ar. Knoxville .....4:32 p. m.
Ar. Atlanta .....9:55 p. m.
Ar. Jacksonville.....8:30 a. m.

Reservations, tickets, illustrative and descriptive matter of Florida Winter Resorts and full information at Ticket Office, Fort Wayne. J. E. Ross, Ticket Agent.

RESERVATIONS NOW BEING MADE.

Returning cars leave Jacksonville 8:20 p. m., Mondays and Thursdays.

The Fort Wayne Rendering Co.

Under New Management

--Automobile Service--

Within a Radius of Twenty Miles Daily Service for Collection of Hotel, Restaurant and Meat Market, Greases, Tallow, Bones and Garbage

A Call Will Bring Us Promptly

1700 HOME PHONE

The Protective Electrical Supply Co.

Distributors in Any Quantity of

ELECTRICAL, TELEPHONE, AUTO SUPPLIES

Store Closes Saturday, 5 P. M.

130-132 West Columbia Street. Phone 1813, 1977

We Furnish THE HOME on EASY Payments

PICKARD HOUSE FURNISHING CO.

112-114-116 EAST COLUMBIA ST.

Store only ONE SQUARE north and a FEW FEET west from the TRACTION CORNER

Try Sentinel Want Ads.

WESTERN UNION TO TRAIN OPERATORS

Bonus is Offered to Meet Extraordinary Growth in Use of Telegraph.

The Western Union Telegraph company has offered a bonus to about 1,000 manager-operators in small cities and towns for each junior operator such managers shall enlist and train. This unusual step arises out of the extraordinary growth in the use of the telegraph and the consequent need for competent operators to handle the company's business with the dispatch which its standards require.

Any person—man or woman—over the age of sixteen and with the requisite education and intelligence can become a junior operator. The company provides the necessary instruction free. When the junior grade is reached employment is assured.

In the larger cities, telegraph schools are already maintained for teaching operators. These, however, have not been able to turn out a sufficient number of trained men and women to wholly meet the present demands. It is now sought to give persons in smaller places as well as the cities an opportunity to study telegraphy either by exclusive application or in conjunction with their other employment.

NEW HAVEN NEWS.

New Haven, Ind., Jan. 10.—The Ladies' Aid society of the Methodist Protestant church, which was to have met at the home of Mrs. Jacob Fry Thursday afternoon, has postponed the meeting until next week on account of the illness of Mrs. Fry.

Mr. and Mrs. James C. Lake entertained several relatives at their home Sunday in honor of Mr. Lake's thirty-eighth birthday anniversary. Among those present were Mr. and Mrs. John M. Lake, Mr. and Mrs. Byron Lake and family, of Harlan; Mr. Elmer Doty and two daughters, Sarah and Ersel, of Milan Center.

The Y. P. C. E. of the Methodist Protestant church held their regular monthly meeting at the church last night. The Christian Endeavor is preparing a special program for next Sunday evening's service. Mrs. B. H. Smith will lead in the endeavor services.

Mrs. Fred Hanefeldt was hostess to the ladies of the Lutheran Sewing circle Thursday afternoon.

The Junior Endeavor society of the M. P. church were pleasantly entertained at the home of Miss Germania and Elmer Gerardot Monday evening. After the business meeting the members enjoyed games, contests and a general good time.

Miss Selma Blaising spent the week-end with Miss Pauline Jackson at Moi-end with Miss Pauline Jackson at mon-

Mrs. Ralph Dawkins is quite ill with tonsilitis.

Frank Powell has gone to Connersville Ind., for several weeks visit.

A new auto bus line between Fort Wayne and New Haven will be started soon by Robert Bastress and Floyd Libbing, of Fort Wayne.

Miss Mae Lenhart returned to DePauw university Monday after spending the holidays at her home here.

Mr. Marion Helm of Portage, O., was the guest of Mr. and Mrs. Sam Wolf Friday night.

Mr. and Mrs. Thomas Harlor, Mrs. Sam Wolf, Mrs. Floyd Lake, Miss Velma Wolf and Jack Lake spent Saturday afternoon at the home of Mr. and Mrs. Chauncey Miller.

Mrs. Linden and Mrs. Creighton Butler were guests of Mr. and Mrs. Thomas Harlor, Thursday.

Mrs. Miranda Grover has been quite ill with the grippe.

The ladies of the Battenberg club and their husbands were pleasantly entertained at the home of Mr. and Mrs. H. H. Grubb last evening.

Mr. and Mrs. Orland Brown visited relatives in Lima over Sunday.

Start Tomorrow and Keep It Up Every Morning

Get in the habit of drinking a glass of hot water before breakfast.

We're not here long, so let's make our stay agreeable. Let us live well, eat well, digest well, work well, sleep well and look well. What a glorious condition to attain, and yet, how very easy it is if one will only adopt the morning inside bath.

Folks who are accustomed to feel dull and heavy when they arise, splitting headache, stuffy from a cold, foul tongue, nasty breath, acid stomach, can, instead, feel as fresh as a daisy by opening the sluices of the system each morning and flushing out the whole of the internal poisonous stagnant matter.

Everyone, whether ailing, sick or well, should, each morning, before breakfast, drink a glass of real hot water with a teaspoonful of limestone phosphate in it to wash from the stomach, liver and bowels the previous day's indigestible waste, sour bile and poisonous toxins; thus cleansing, sweetening and purifying the entire alimentary canal before putting more food into the stomach. The action of hot water and limestone phosphate on an empty stomach is wonderfully invigorating. It cleans out all the sour fermentations, gases, waste and acidity and gives one a splendid appetite for breakfast. While you are enjoying your breakfast the water and phosphate is quietly extracting a large volume of water from the blood and getting ready for a thorough flushing of all the inside organs.

The millions of people who are bothered with constipation, bilious spells, stomach trouble; others who have sallow skins, blood disorders and sickly complexions are urged to get a quarter pound of limestone phosphate from the drug store. This will cost very little, but is sufficient to make anyone a pronounced crank on the subject of inside-bathing before breakfast.—Advertisement.

Kirode's

It Is to Laugh Think It Over

Everything that is sold cannot be a "bargain," else the commercial world would soon be bankrupt. In order to continue in business merchants must at some time make a profit. A business that features so-called "bargain sales" must at some time mark goods at an excessive profit, thus making some of their customers help carry their losses. Exaggeration flows easily and smoothly from many retail sources, but claims are ineffectual unless backed by facts. We prefer to credit the people with intelligence and powers of discrimination. There are circumstances that warrant reduced prices, but regular goods must have their important place—on regular stock goods we always hold the prices to the lowest point consistent with our standard high quality.

THIS IS A SAFE STORE

You get what you think you are getting. A dollar's worth for a dollar.

We invite comparison of quality and price. Our regular prices will be found in many instances lower than so-called sale prices.

The Wonderful Popularity —OF OUR— Clearance Sales

was never so forcefully demonstrated as in this present sale. Our patrons have learned more and more of the genuineness of our sales until the mere announcement of a sale brings immediate response.

The Reduced Prices

alone form a powerful inducement but when placed upon goods of such high quality as shown here the opportunity to save is of extraordinary importance.

In the Ready-to-Wear

we are determined to make a clean sweep of all this season's garments and prices have been whittled down to the thinnest shaving. You can save from one-fourth to one-half on fashionable coats, suits, skirts, furs, waists, etc. Janaury, February and blustering March are still ahead. You have plenty of time for the wearing of warm apparel but our selling time is short.

Excess Stock Sales

Unequaled opportunities to obtain unprecedented values are offered during our January sales in all departments. You will find good merchandise marked at very low prices to make an absolute clearance before new goods come in. The quality of our merchandise protects you from getting anything but that which is good, no matter how low the price.

Housekeeping Linens

This is linen month and thrifty housekeepers are taking advantage of the splendid offerings we are making in linens to stock up their linen closets. Linens will be scarce and higher if present conditions continue, so take our advice—buy linen now.

SILENT SENTINELS TO PICKET WHITE HOUSE

Suffragists Adopt a New Policy in Effort to Stir President.

Washington, Jan. 10.—Woman suffragists, after another futile appeal to President Wilson yesterday for his support to the Susan B. Anthony amendment, announced plans for retaliation by picketing the white house grounds with "silent sentinels."

Their purpose is to make it impossible for the president to enter or leave the white house without encountering a sentinel bearing some device pleading the suffrage cause.

The move was acknowledged to be a step in the new policy of mild militancy, which began with the coup in the house gallery on December 6, when a party of suffragists unfurled a "Votes for Women" banner while the president was making his opening address.

Raise $3,000 for Campaign.

What the white house authorities will do about the pickets the suffragists intend to leave for development. After the women had their audience today they returned to headquarters of the congressional union, formed their new plans and held a meeting pledging $3,000 for the 'silent sentinel" campaign.

Headed by Miss Maud Younger and Mrs. Sara Bard Field, 300 suffragists from the congressional union went to see the president, ostensibly to present memorials on the death of Mrs. Inez Milholland Boissevain.

Because of the affair in the house gallery in December there was some difficulty in arranging the audience, but the president consented to receive the women.

Expresses His Surprise.

When they made it the occasion to renew their pleas that he support the suffrage amendment the president expressed his surprise, reminded the spokesman of the party that he had not been apprised of their full purpose and was not prepared to say any more than he had on previous occasions. He repeated that he believed personally in their cause, but as the leader of his party could not commit it to action it had not indorsed.

The president added he could not understand why women failed to realize that the democratic party had done more for suffrage than the republicans.

"I had not been apprised that you were coming here to make any representations or would issue an appeal to me," said the president. "I had been told that you were coming to present memorial resolutions with regard to the very remarkable woman whom your cause has lost. I therefore am not prepared to say anything further than I have said on previous occasions of this sort.

Commanded by Party.

"I do not need to tell you where my own convictions and my own personal purpose lie, and I need not tell you by what circumscription I am bound as the leader of a party. As the leader of a party my commands come from the party and not from private personal convictions.

"My personal action as a citizen, of course, comes from no source but my own convictions, and therefore my position has been so frequently defined, and I hope so candidly defined, and it is so impossible for me until the orders of my party are changed to do anything other than I am doing as a party leader, that I think nothing more is necessary to be said.

"Because in this country, as in every self-governing country, it is only through the instrumentality of parties that things can be accomplished by the individual voice, but by concerted action, and that action must come only so fast as you can concert it.

"I have done my best and shall continue to do my best to concert it in the interest of a cause in which I personally believe."

Bad Habits.

Those who breakfast at eight o'clock or later, lunch at twelve and have dinner at six are almost certain to be troubled with indigestion. They do not allow time for one meal to digest before taking another. Not less than five hours should elapse between meals. If you are troubled with indigestion correct your habits and take Chamberlain's Tablets, and you may reasonably hope for a quick recovery. These tablets strengthen the stomach and enable it to perform its functions naturally. Obtainable everywhere.—Advertisement.

Scratch pads, 5c and 2 for 5c. Just the thing for pencil work in school. Sentinel Office, 114 W. Wayne St.

Fort Wayne Folk in Our Exchanges

Bluffton Banner: Homer Poffenberger returned home to Fort Wayne Sunday afternoon after visiting his parents, Mr. and Mrs. Will Poffenberger.—Miss Roberta Mosiman returned to Fort Wayne Sunday afternoon after spending the day with her mother in this city.—Mrs. Will Boltin returned home to Fort Wayne Sunday afternoon after spending a few days with her parents, Mr. and Mrs. John Fulk.

Warsaw Union: Fred Schmetzer, of Fort Wayne, was the week-end guest of Miss Gwendolyn Gaskill.

Columbia City Post: Judge Olds, of Fort Wayne, was in the city Saturday afternoon attending to some legal business. He says Mrs. Olds has entirely recovered from the operation and illness following it at Rochester, Minn., and is enjoying splendid health again.

Columbia City Commercial-Mail: Hubert Cullen of Fort Wayne, spent a few hours in this city Sunday evening with his brother, A. I. Cullen and family.

Auburn Star: Mr. and Mrs. Roy Lawrence moved to Fort Wayne Monday where Mr. Lawrence has a position in the Fort Wayne Electric works.

Van Wert Bulletin—Miss Mary Roebuck, of Fort Wayne, was a guest of her cousin, Miss Charlotte Kiser, Sunday.

Decatur Democrat: Miss Florence Koos of Bobo, left Saturday for Fort Wayne. There she was joined by her brother, Frank, of that place. From there they went to Saginaw, Mich., for a few days' visit with relatives.—Miss Bernardine Linnemann returned this morning to Fort Wayne. She was the guest of Miss Frances Bogner and Mrs. Will Lose.—Mrs. Shafer Peterson went to Fort Wayne Saturday to be with her daughter, Mrs. Guy Majors, who had a knee cap injured in a fall recently.

Plymouth Democrat: John Shoemaker was at home over Sunday and returned to Fort Wayne at night. He is employed with the Seavey Hardware company.

According to American Forestry, the hairy woodpecker likes fat pork, while tree sparrows are very fond of dog biscuits. Mocking birds relish bread and milk.

TRY THIS FOR A COLD---IT'S FINE!

"Pape's Cold Compound" ends severe colds or grippe in few hours.

You can end grippe and break up a severe cold either in head, chest, body or limbs, by taking a dose of "Pape's Cold Compound" every two hours until three doses are taken.

It promptly opens clogged-up nostrils and air passages in the head, stops nasty discharge or nose running, relieves sick headache, dullness, feverishness, sore throat, sneezing, soreness and stiffness.

Don't stay stuffed-up! Quit blowing and snuffling! Ease your throbbing head—nothing else in the world gives such prompt relief as "Pape's Cold Compound," which costs only 25 cents at any drug store. It acts without assistance, tastes nice, and causes no inconvenience. Be sure you get the genuine.—Advertisement.

SAVE AND PROSPER

¶ It is not what a man makes, but what he saves, that spells **Success.**

¶ **Nothing Puts a Man Together** or holds to a purpose like the systematic saving of money.

¶ **Begin Today** and as the years pass, you will look back upon your decision with much satisfaction.

JOIN OUR CHRISTMAS CLUB NOW FORMING

and save a certain sum each week, systematically.

¶ Our plan is easy and you will be most agreeably surprised how fast your deposits accumulate.

DON'T PUT IT OFF.

Call Tomorrow and make your first deposit.

Hamilton National Bank

SHOP AND RAILROAD NEWS

BOWSER PACEMAKERS BEGIN CONVENTION

Discuss Oil Tanks and Intersperse Business With Pleasure.

The fifth annual convention of the Pacemakers club of S. F. Bowser & Company is on and it is the greatest gathering of business hustlers ever held in Fort Wayne. The last of the pacemakers arrived last evening and the convention opened at 9:30 o'clock this morning with an address of welcome by S. F. Bowser, president of the company, and a response by W. V. Crandall, president of the Pacemakers club. Then followed an address by President Bowser, his subject being

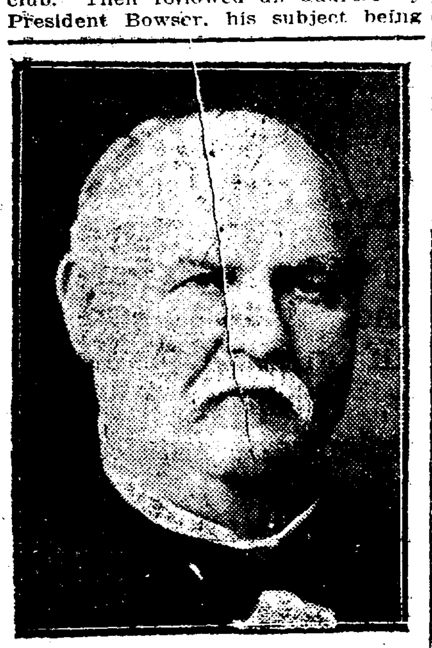

PRESIDENT S. F. BOWSER.

"The 1916 Hour Glass," in which he reviewed the business of the past year, expressing gratification at the volume, the credit for which he attributed to the hustling qualities of the pacemakers and other salesmen. He predicted a greater business for the year 1917.

Luncheon was announced immediately following President Bowser's address and the officials and pacemakers retired to the factory diningroom, where Chef Keller had a substantial feast spread. During the noon gathering Rev. J. A. Nipper made an address and Miss Paquette, daughter of

REV. IRA E. LANDRITH.

N. Paquette, one of the pacemakers' directors, sang several songs. The afternoon session was short, the program being confined to a talk by S. B. Bechtel, general manager, on the subject of "The Road Ahead." Then the business session broke up and the officials and the pacemakers are spending the remaining hours of the afternoon in the shops, studying oil tank and pump construction, a subject with which they must be familiar to successfully conduct the business.

Landrith to Lecture.

One of the educational and one of the very interesting events of the Pacemakers club program will be the lecture at the Palace theater tonight of Rev. Ira E. Landrith, late candidate for vice president on the prohibition ticket, his subject being "Superlative Salesmanship; or, The Art of Living at Level Best." This lecture will be preceded by a musical half hour, in which the Palace orchestra and the Sahara quartet, including Holland Murdock, mezzo baritone, and Peter Quartel, tenor, will take part.

The program for tomorrow will include a "Paint Oil Talk," by W. R. Hance, the Canadian manager; "Dry Cleaning," by I. L. Walker, manager of the Ohio district; "Our Lady of the Snows," by T. H. Rhodes, of Toronto; "The Southland," by J. C. White, of Dallas; "The Golden West," by Frank Laughrey, of San Francisco; "The Rising Sun," by W. G. Chandler, of Washington; and an address by George S. Williams, assistant salesman manager of the Studabaker Corporation, of Detroit, which will close the business meeting of the day. The evening will be spent playing pool, billiards and basket ball.

Banquet for Directors.

The banquet at the Anthony hotel last evening followed a day of jolity and sociability such as is only found at the Pacemakers' gatherings. The hosts at the banquet were the officers and directors of S. F. Bowser & Company, and the guests were the officers and directors of the Pacemakers' club, and the wives and other members of their families. Many of the participants were here last year and they sought out and enjoyed the company of the ladies and gentlemen they met last year. The banquet took on the character of a reunion to these. Following the dinner there was dancing to the music of the Carl Roembke orchestra; and during the banquet the orchestra rendered a number of selections and E. J. Cranston sang some solos that were greatly enjoyed.

LECTURE AT COLONIOL.

Electro-Technic Club Makes an Innovation.

The fourth number of events for the season of the Electro-Technic club will be an innovation. Instead of meeting at a hall, it will be held at the Colonial moving picture theater Tuesday evening, January 16. The lecturer will be Mr. Phillipi, general manager of the Rothaker Film company, on "How Moving Pictures Are Made." It will be full of illustrations and very instructive and interesting. This will be one of the most interesting of the series of lectures on the 1916-1917 program.

MASTER MECHANICS MEETING.

Gather Here to Talk Over Matters Pertaining to Shop Work.

All the master mechanics of the Northwest system of the Pennsylvania are here today, attending a meeting in the office of T. W. Demarest, superintendent of motive power, who is presiding. Those in attendance at the meeting are Mr. Demarest, Master Mechanic E. E. Griest, of Fort Wayne; Master Mechanic F. V. McDonnell, of Allegheny; Master Mechanic P. T. Dunn, of Wellsville; Master Mechanic Adam LaMar, of Chicago, and Assistant Master Mechanic W. G. Hamilton, of Fort Wayne.

VETS PREPARING TO RETIRE.

Two more Fort Wayne men will soon be placed on the Pennsylvania "honor roll." Allen Tullen, a laborer, will go on the pension list April 1, and Louis Baker will be retired March 1. Mr. Tullen began work in the shops November 7, 1891, twenty-five years ago, and has remained there continuously since. He will be seventy years old March 18. Mr. Baker began work as a car builder in 1893, twenty-four years ago, and was soon afterwards transferred to the shops as a machine operator. He was born February 14, 1847.

TIMBER VERY SCARCE.

P. W. Smith, a prominent mill man and lumber dealer from Richmond, Ind., was here today on business with the Pennsylvania shop management. Mr. Smith furnishes much of the lumber used in car repair work and in road maintenance by the Western division and is a frequent visitor in Fort Wayne. He said this morning that the timber supply was getting to be a most serious proposition hereabouts. "The consumption far exceeds the growth." Mr. Smith said, "and the situation is becoming worse each year."

A TURKEY DINNER NEXT.

The executive board of the volunteer firemen at the General Electric works have promised the firemen a feast some time this month that will "lay in the shade" all previous eats the boys have had. The board is not giving out the details, but from hints dropped now and then the boys have decided that the chief number on the menu will be roast turkey, with plenty of oyster dressing and all the appurtenances of a turkey dinner.

RAILWAY OFFICIALS RETURN.

T. W. Demarest, superintendent of motive power of the Pennsylvania, who had been east two or three days on business for the company, returned home this morning. Master Mechanic E. E. Griest, who had been east on business connected with the Railroad Y. M. C. A. also rerived home this morning.

WERE DISABLED LONG TIME.

G. E. VanHorn, who had some of the bones of one of his feet broken three months ago, and A. Merkler, who has been sick for the past four weeks, have recovered and this morning resumed their respective duties at the Pennsylvania erecting shop.

INDUSTRIAL NOTES.

Nickel Plate Firman E. L. Rucker is off duty to look after some private business.

Fireman W. Beckford, of the Nickel Plate, has gone to Ohio to spend a few days with relatives.

Fireman Ray Hensel, who was sick ten days, has recovered and resumed work on the Nickel Plate.

Machinist George Akey and Laborer Otto E. Fadian, took employment at the Pennsylvania shops this morning.

C. C. Baldwin, a Pennsylvania flue welder, is off duty on account of sickness.

Charles A. Chevellot, a young farmer, took employment in the Pennsylvania boiler shop this morning.

W. A. Wise, machinist in the lathe department at the Pennsylvania shops, is sick and off duty.

C. H. Decker, recently from Vincennes, Ind., took employment at the Pennsylvania shops this morning.

E. T. Blue, a machinist at the Pennsylvania tool room for three hours, quit last night, not assigning a reason.

George Schmidt, a Pennsylvania cabbuilder, is off duty on account of sickness.

A. J. Johnson, a blacksmith, and W. I. Hanauer, a helper at the Pennsylvania blacksmith shop, are sick and off duty.

Engineer and Mrs. W. C. Happel, the former of the Nickel Plate, have gone to Wanatah, Ind., to attend the funeral of a relative.

C. P. Cherry, material inspector for the Pennsylvania Northwest system, went to Pittsburg last night on business for the company.

Engineer J. F. Baughman, of the Nickel Plate, is off duty loking after committee work for the B. L. E. He is a member of that committee.

Nickel Plate Fireman C. S. Burnsworth, who was injured by a fall from his engine two weeks ago, is improving and will soon be able to resume work.

The Wabash pay checks arrived this morning and Agent F. C. Eggers is now handing them out to those to whom they belong.

Theodore Titus, electrical engineer for the Pennsylvania Northwest system, returned from a business trip east this morning.

Otto Bartella, of the Wells-Fargo Express company, has resumed his duties after a ten days' absence. He was visiting relatives in North Adams, Mass., and in New York.

Engineer J. W. Wells, of the Nickel Plate, has been off duty two or three days on account of the meeting of the safety committee, of which he is a member.

Engineers C. H. Titus and A. E. Evans and Firemen and L. McGuire and F. Hyatt, of the Nickel Plate, have been off duty a few days on account of sickness.

Engineer C. C. Morton, of the Nickel Plate, has gone to Chicago to see his three children, who are in a seminary in that city. He will be off duty two or three days.

George Likely, Nickel Plate engineer, who has been off duty a week, looking after business, took his run out—the Knox-Fort Wayne local freight—this morning.

C. E. Foster, clerk in the office of General Foreman W. B. Madara, at the Pennsylvania machine shop, has arranged for an over Sunday visit with friends in Chicago.

News from Bellevue concerning Nickel Plate Engineer M. O. Grubb is that he is improving and will soon be out. He suffers from typhoid fever and has been sick two or three weeks.

H. M. Francis, Nickel Plate engineer, has returned to work after a week's lay-off. It is said, at the Nickel Plate round house, that he was married to an estimable young lady at Wortsville, Ohio, during his absence.

Machinist John Raidy reported for duty at the Pennsylvania erecting shop this morning, after being sick a few days. J. C. McClure also reported for work this morning, having recovered from an illness.

H. A. Taylor, formerly employed at the Fort Wayne rolling mills, took employment at the Pennsylvania erecting shop this morning. C. L. Parker, who worked there three months, resigned this morning to take employment elsewhere.

Conductors C. L. Chapman and George B. McCormick, the latter off on account of sickness and Mr. Chapman on acount of rest, resumed work on the Nickel Plate yesterday. Conductor W. B. Pierce, who was off to attend a safety meeting, also resumed work yesterday. Brakemen C. C. Roher and W. D. Bottomly, who were resting a few days, reported for work yesterday.

GERMAN SEA RAIDER IS REPORTED SUNK

New York, Jan. 10.—Persistent reports that a German raider was met in the Atlantic and sunk by a British cruiser yesterday afternoon were current today in well informed circles.

Details are lacking, as is the identity of the vessels engaged and the location of the encounter.

THE DEATHS.

BRADY.

Simon L. Brady, residing in Payne, Ohio, died Tuesday afternoon at St. Joseph's hospital, where he had been a patient for nine days. He was 24 years of age. The remains were shipped to Payne.

BURNETT.

Geraldine W. Burnett, infant daughter of Mr. and Mrs. W. A. Burnett, 927 Crescent avenue, died Tuesday night at the family home at the age of seven months. The father is employed by A. H. Perfect & Co.

The remains will be shipped to Marion, Illinois, Wednesday evening, at 9:35 o'clock, over the Wabash railroad.

MULLAHY.

John F. Mullahy, 412 Dawson street, died Tuesday afternoon at his home at the age of forty years. The deceased had been ill for several years suffering from complication of diseases. Mr. Mullahy was born and reared in Fort Wayne and received his early education in the Cathedral schools. He was a plumber by occupation. The deceased was a member of St. Patrick's Catholic church and of the Plumbers' union and of the Knights of Columbus lodge. He is survived by two brothers, Frank S., of Pueblo, Col., and William F., of this city.

FUNERAL NOTICES.

Courdevey—Funeral services for Serephine Courdevey will be held Thursday morning at 9 o'clock at the residence, 1426 Lillie street, and at 9:30 at the Cathedral. Interment at the Catholic cemetery.

C. C. H. S. ALUMNI TO PLAY.

The basket ball team representing the C. C. H. S. alumni will meet the D. K.'s (Darndest Kids) at Library hall Thursday night. The grads announce that ladies will be admitted to the massacre free of charge, as "Red" Pierre expects to star.

Mrs. J. N. Study has been confined to her home on East Wayne street for the past few days on account of illness.

Miss Louise Pixley left Wednesday for Danville, Ill., to attend the funeral services of her aunt, Mrs. C. E. Lewis.

One English invention for convalescents is a stout cane, from one end of which can be unfolded a projection to rest a user's foot.

Michael Angelo was Bernard Shaw's boyhood ideal, his ambition being to paint, rather than to write.

BOWSER EMPLOYES GET BONUSES TODAY

$17,500 Distributed in Office Wednesday to Clerical Force.

Inorder to put the clerks in the offices and the employes in the shops on "the level," as S. F. Bowser explained it, $17,500 were distributed among the office employes of the S. F. Bowser company Wednesday morning. Previous to this time bonus checks have been given to those employed in the shops, but office help was not in on that. The bonus given out Wednesday was to even this up, and represents five per cent. of the salaries for 1916.

For some time due to the rush under which the company was working, no system by which the office employes could be given bonuses was found. This has finally been worked out, however, and was announced at the large meeting held on the Saturday before Christmas.

Another bonus has now been installed and which will benefit all employes. Beginning January first, the High Cost of Living bonus was declared, which will be twelve per cent. of each month's salary and will be paid on the tenth of the following month. February tenth, every employe will get a check for one-eighth of his January salary, and the same thing will be done March tenth, the system to continue indefinitely.

PRISON CAMPS NOW PREPARE FOR PEACE

Teutonic Civilians on Isle of Man Plan to Go Back to Employment.

Douglas, Isle of Man, Dec. 15.—(Correspondence of The Associated Press.)—They are busily engaged in preparing for peace in the prison camps on the Isle of Man.

Here are nearly 25,000 German and Austrian civilian prisoners. Many of them have been residents of the British isles for ten or fifteen years and expect to go back to their civilian employment as soon as peace comes. Others have been in England for much shorter periods and plan to seek fresh fields. Hundreds would like to go to the United States. Two years of imprisonment has a sobering effect on the most frivolous, and the frame of mind of the interned prisoner is almost uniformly serious. Some are learning new trades, others mastering new languages, others studying the course of the war in map and law book, with a view to being on the spot for post war developments of business and commerce.

Most of this preparation for peace is being done by the prisoners themselves. Their teachers are all from their own number and much of the equipment for the schools and workshops has been purchased through the British authorities with money supplied by well-to-do prisoners.

At the Knockaloe camp there are about 22,000 prisoners. Four thousand of them are studying languages, engineering, geography and kindred subjects or learning trades. Others are at work as gardeners, farmers, roadmakers or chefs.

The work which a prisoner takes up in the prison schools is frequently an index to some new field of activity which he is planning to enter after the war. Those studying Polish are casting their eyes on the prospect in the new kingdom of Poland, while those who are devoting their energies to Spanish are generally looking forward to opportunity in South America.

All this work is under leaders chosen by the men themselves with the approval of their British guardians.

WILL SEE BIG GAME.

President S. F. Bowser, of S. F. Bowser & Company, purchased 75 tickets to the basketball game at St. Paul's hall, on Barr street, Thursday evening, and has invited the Pacemakers' club to be his guests. It will be a "double-header" entertainment, the games being between the Bowser and the Pennsylvania teams and the Dudlo and the General Electric teams, members of the Industrial league.

ADDITIONAL MARKETS.

Range of Prices for the Day.

Chicago, Jan. 10, 1917.

Wheat:	Open.	High.	Low.	Close.
May	1.86¼	1.88¼	1.81¼	1.83½
July	1.50½	1.52	1.46	1.47⅝
Corn:				
May	.98	.99¾	.96⅞	.97¼
July	.97	.98⅝	.95¾	.96⅛
Oats:				
May	.57½	.58¾	.56½	.56⅞
July	.54¾	.55½	.54¾	.54
Pork:				
Jan		.....	.....	28.90
May 28.50		28.50	28.30	28.40
Lard:				
Jan 15.62		15.65	15.60	15.62
May 16.10		16.12	16.05	16.07
Ribs:				
Jan		14.62	14.60	14.60
May 15.00		15.05	14.97	15.02

Chicago Cash Grain.

Chicago, Jan. 10.—Wheat: No. 2 red, nominal; No. 3 red, $1.90¾; No. 2 hard, $1.97½; No. 3 hard, $1.93¼@1.96.

Corn—No. 2 yellow, 97¾c; No. 4 yellow, 95@97c; No. 4 white, 95@97c.

Oats—No. 3 white, 56¾@57½c; standard, 57@57¾c.

Rye—Nominal; timothy, $3.50@5.50; barley, $10.00@1.32.

Clover, $12.00@17.00; pork, $20.50; lard, $15.62@15.67; rigs, $14.00@14.62.

Toledo Cash Grain.

Toledo, O., Jan. 10.—Wheat: Cash, $1.90¾; May, $1.95¾; July, $1.54.

Cloverseed—Prime cash, January and March, $10.70.

Alsike—Prime cash, $11.30; March, $11.80.

Timothy—Prime cash, $2.45; March, $2.52½.

COMMITTEES OF CLUB WOMEN ARE ANNOUNCED

Many Appointments Made by State President Mrs. Fairbank.

Mrs. Carolyn R. Fairbank, of Fort Wayne, who was re-elected president of the Indiana Federation of Clubs at the recent convention in Indianapolis, has been busy making out the committees for the coming year's work and has announced the following appointments:

REVISION OF CONSTITUTION—Mrs. Virginia C. Meredith, W. Lafayette, chairman; Mrs. Robert A. Ogg, Greencastle; Mrs. Arthur T. Cox, East Chicago; Mrs. Sarah Messing Stern, Terre Haute; Mrs. F. Arthur Stuart, Lafayette; Mrs. Edward A. Torrance, Evansville; Mrs. S. E. Perkins, Indianapolis.

MOTION PICTURES — Mrs. David Ross, Indianapolis, chairman; Mrs. Felix T. McWhirter, Indianapolis; Miss Blanche Foster, Indianapolis.

PIONEER MOTHER—Miss Charity Dye, Indianapolis, chairman; Mrs. Mary H. Flanner, Indianapolis; Miss Della Pence, Frankfort.

INDORSEMENT—Mrs. Carolyn R. Fairbank, Fort Wayne; Mrs. Winfield Scott Johnson, Bloomington; Mrs. John E. Moore, Kokomo.

Fraternal Delegates.

NATIONAL EDUCATION ASSOCIATION — Mrs. O. M. Pittinger, Frankfort; Miss Adeliade Steele Baylor, Indianapolis.

AMERICAN LIBRARY ASSOCIATION — Miss Elizabeth Claypool Earl, Connersville; Miss Evelyn Craig, Vevay; Miss Adah Bush, Kentland.

NATIONAL CONSERVATION CONGRESS — Mrs. L. S. Fickenscher, South Bend; Mrs. Edward M. Wilson, Fort Wayne; Mrs. John E. Moore, Kokomo.

Departments of Work.

DEPARTMENT OF EDUCATION —Mrs. O. M. Pittinger, Frankfort, chairman.

ART—Mrs. Jesse W. Riddle, Lawrenceburg, chairman; District 1, Mrs. Eldora M. Raleigh, Newburg; 2, Miss Lella Vaught, Martinsville; 3, Mrs. Lee C. Newhouse, New Albany; 5, Mrs. Jacob S. White, Rockville; 6, Mrs. Paul Comstock, Richmond; 7, Mrs. T. P. Woodson, Richmond; 8, Mrs. Arthur N. Brady, Anderson; 9, Mrs. Katharine M. B. Rowland, Crawfordsville; 10, Mrs. Oscar D. Johnson, Lafayette; 11, Mrs. Clarence E. Smith, Wabash; 12, Miss Antoinette Smith, Howe; 13, Mrs. William A. Young, Mishawaka.

LITERATURE — Mrs. Eva Marble Bondy, Valparaiso, chairman; District 1, Mrs. Daisy A. Boonshot, Petersburg; 2, Mrs. I. G. Poston, Martinsville; 3, Miss Clara Eaken, Jeffersonville; 4, Mrs. J. M. Robertson, Brownstown; 5, Mrs. Gladys C. Thomas, Cayuga; 6, Mrs. Ida Steele Barrett, Greenfield; 7, Mrs. J. F. Edwards, Indianapolis; 8, Mrs. James E. Stewart, Union City; 9, Miss Mildred Dennis, Covington; 10, Mrs. VanKirk, Kentland; 11, Mrs. Ina Strickler, Marion; 12, Mrs. Ray L. Porterfield, Lagrange; 13, Mrs. J. E. Williams, South Bend.

HISTORY—Mrs. W. J. Torrance, Evansville, chairman; District 1, Mrs. John W. Jones, Owensville; 2, Mrs. Lee F. Bays, Sullivan; 3, Mrs. Bomar Taylor, Jasper, 4, Mrs. E. E. Olcott, North Vernon; 5, Mrs. John Hanna, Plainfield; 6, ——; 7, Mrs. T. B. Wynn, Indianapolis; 8, Mrs. R. H. Bertsche, Alexander; 9, Miss Mary Huddle, Attica; 10, Mrs. Ella B. Shedd, Valparaiso; 11, Miss Dorothy Howe, Wabash; 12, Mrs. John Shinneman, Columbia City, 13, Mrs. Ryell T. Miller, South Bend.

MUSIC—Mrs. Clara Zollars Bond, Fort Wayne, chairman; District 1, Mrs. Evelyn C. Davis, Evansville; 2, ——; 3, Miss Frances McCurdy, New Albany; 4, Miss Ella Porter Griffith, Madison; 5, Mrs. Elsa Silverstein, Terre Haute, 6, Miss Dorothy Arnold, Greenfiell; 7, Mrs. Austin Flint Denny, Indianapolis; 8, Mrs. William C. Ball, Muncie; 9, Mrs. H. A. Bruner, Kokomo; 10, Miss Mary A. Stone, East Chicago; 11, Mrs. A. T. Wright, Marion; 12, Mrs. Emil Verweire, Fort Wayne; 13, Mrs. Ralph H. Jernegan, Mishawaka.

LIBRARY EXTENSION—Mrs. John H. Smith, Spencer, chairman; District 1, Mrs. J. J. Reinstidt, Rockport; 2, Mrs. W. H. Henderson, Mooresville; 3, Mrs. J. A. Munger, Mitchell; 4, Mrs. George Ruoff, Osgood; 5, Mrs. J. G. Sharp, Coatesville, 6, Mrs. Charles F. Goodwin, Brookville; 7, Miss Carrie E. Scott, Indianapolis; 8, Mrs. A. D. Moffett, Elwood; 9, Mrs. Newberry J. Howe, Delphi; 10, Miss Orphia Maud Peters, Gary; 11, Mrs. R. S. Galbreath, Huntington; 12, Mrs. Alicia H. Barnes, Auburn; 13, Mrs. Bertha Brown, Warsaw.

FEDERATION EXTENSION—Mrs. W. W. Reed, Warsaw.

PARENT-TEACHER CLUB—Mrs. Ella Myers, Crawfordsville, chairman; District 1, Mrs. Charles Wittenbraker, Evansville; 2, Mrs. Frank W. Curtis, Vincennes; 3, Mrs. George Riddle, New Albany; 4, Mrs. Harry M. Chapman, Madison; 5, Mrs. W. M. Houck, Greencastle, 6, Mrs. Clara B. Graves, Richmond; 7, Mrs. W. C. Smith, Indianapolis; 8, Mrs. Ned Griffith, Muncie; 9, Mrs. Horace F. Campbell, Frankfort; 10, Mrs. Grant Hall, Fowler; 11, Mrs. J. M. Hughes, Peru; 12, Mrs. Leonard Schrader, Columbia City; 13, Mrs. G. M. Richardson, Goshen.

INDUSTRIAL RURAL LIFE—Mrs. Martin Fordice, Russellville, chairman; District 1, Miss Lida Henry, McCutchanville; 2, Mrs. Nina Baker, Shoals; 3, Miss Mary H. Craig, New Albany; 4, Mrs. A. G. Newsom, Columbus; 5, Mrs. A. E. McCord, Rockville, 6, Mrs. J. M. Carter, Connersville; 8, Mrs. Maude Pickard, Selma; 9, Miss Della Pence, Frankfort; 10, Mrs. Oscar E. Hauter, Rensselaer; 11, Mrs. John T. Shock, Montpelier; 12, Mrs. A. M. Patten, Topeka; 13, Miss Grace L. King, South Bend.

PEACE—Mrs. R. C. Bennett, Indianpolis, chairman; District 1, Mrs. O. C. Klein, Mt. Vernon; 2, Miss Luella Gertrude Smith, Bloomington; 3, Mrs. Ellis Leatherman, Orleans; 4, Mrs. Oran Provence, Franklin; 5, Mrs. Lenora N. Hobbs, Bloomingdale; 6, Mrs. Edgar V. Toms, Greenfield, 8, Mrs. William F. Morris, Pendleton; 9, Mrs. Sallie H. Foster, Ladoga; 10, Mrs. Fred O. Ball, Monon; 11, Mrs. A. C. Wolf, North Manchester; 12, Mrs. N. F. Jackson, Waterloo; 13, Mrs. Isabelle P. Bowman, Elkhart.

POLITICAL SCIENCE—Mrs. E. F. White, Indianapolis, chairman; District 1, Mrs. J. J. Voorhis, Evansville; 2, Mrs. Alexander McNight, Spencer; 3, Mrs. Walter V. Bulleit, New Albany; 4, Mrs. C. H. Dryheart, Franklin; 5, Mrs. B. B. White, Terre Haute; 6, Mrs. Lloyd Fosdick, Liberty; 7, Mrs. Harry Jacobs, Indianapolis, 8, Mrs. William Abbott, Elwood; 9, Miss Ruth Talbert, Westfield; 10, Mrs. W. W. Smith, East Chicago; 11, Mrs. Eva Hackett, Roanoke; 12, Miss Madeline Rerick, Lagrange; 13, Mrs. James Story Drake, Goshen; Mrs. Frank B. Ross, Indianapolis.

DEPARTMENT OF CONSERVATION—Mrs. L. S. Fickenscher, South Bend.

CIVICS—Mrs. Walter B. Christophel, Mishawaka, chairman; District 1, Mrs. O. S. Haas, Mt. Vernon; 2, Mrs. Harriet T. Robinson, Martinsville; 3, Mrs. Lois Welb, Bedford; 4, Mrs. S. Valentine, Franklin; 5, Mr. Edwin D. Courtney, Danville; 6, Mrs. T. Benton Henley, Carthage; 7, Mrs. Charles R. Souder, Indianapolis; 8, Mrs. Sarah Adair, Elwood; 9, Mrs. W. J. DeVol, Lebanon; 10, Mrs. Arthur C. Smith, Valparaiso; 11, Mrs. Joe W. Davis, Wabash; 12, Mrs. W. A. DeVault, Kendallville; 13, Mrs. S. F. Spohn, Goshen.

CIVIL SERVICE REFORM—Mrs. Gaylord Crovier, Madison, chairman; District 1, Miss Rose Heilman, Evansville; 2, Mrs. S. M. Kerr, Bloomington; 3, Mrs. Laura Reschar, Jeffersonville; 4, Mrs. J. N. Brindley, Vevay; 5, Mrs. Pearl Mills Hadley, Plainfield; 6, Miss Cora Banes, Metamora; 7, Mrs. W. H. Ghere, Indianapolis; 8, Mrs. John W. Tyndall, Decatur; 9, Mrs. Robert Williams, Waveland; 10, Mrs. Willis Baker, Monticello; 11, Mrs. Julia E. Williams, Winamac; 12, Mrs. E. L. Prickett, Albion; 13, Mrs. Orwin M. Hendrickson, Rochester.

FORESTRY AND WATERWAYS—Mrs. Frank J. Sheehan, Gary, chairman; District 1, Mrs. Andrew Rutledge, Newburg; 2, Mrs. Thomas P. Hanna, Linton; 3, Mrs. Herschell Moore, Bedford; 4, Mrs. I. I. Rapp, Madison; 5, Mrs. Hortense Tapp Moore, Rockville; 6, Mrs. William H. Bracken, Brookville; 7, Mrs. Rowland Evans, Indianapolis; 8, Miss Marie Patterson, Decatur; 9, Mrs. O. E. Biery, Frankfort; 10, Mrs. W. B. Van Horne, Indiana Harbor; 11, Miss Clara J. Kenower, Huntington; 12, Mrs. P. F. Dixon, Fort Wayne; 13, Miss Dora Barr, Warsaw.

PUBLIC HEALTH—Mrs. W. W. Thornton, Indianapolis, chairman; District 1, Mrs. D. C. Ramsey, Mt. Vernon; 2, Dr. Maude W. McConnell, Sullivan; 3, Mrs. John Bill, Orleans; 4, Mrs. C. F. Kercheval, Greensburg; 5, Mrs. Alva Showalter, Danville; 6, Dr. Laura Carter, Shelbyville; 7, Dr. Kenosha Sessions, Indianapolis Girls' School, Indianapolis; 8, Dr. Eva Church, Alexandria; 9, Dr. Martha H. Griffith, Crawfordsville; 10, Mrs. Russell F. Smith, Whiting; 11, Mrs. W. W. Hawley, Huntington; 12, Dr. Carrie B. Banning, Fort Wayne; 13, Mrs. L. W. Keller, Mishawaka.

HOME ECONOMICS—Prof. Mary L. Matthews, Purdue university, Lafayette, chairman; District 1, Mrs. A. C. Hawkins, Newburg; 2, Mrs. C. A. Pottenger, Worthington; 3, Miss Anna E. Hunter, Jasper; 4, Mrs. A. V. Danner, Vevay; 5, Mrs. Mack Jones, Greencastle; 6, Mrs. A. W. Roach, Richmond; 7, Mrs. H. E. Barnard, Irvington; 8, Mrs. Della Evans, Saratoga; 9, Mrs. William Ferguson, Tipton; 10, Mrs. Marion Adams, Rensselaer; 11, Mrs. M. A. Dilts, Winamac; 12, Mrs. O. N. Gueldin, Fort Wayne; 13, Miss Grace B. Lemler, Plymouth.

HOUSING—Mrs. Albion Fellows Bacon, Evansville, chairman; District 1, ——; 2, Mrs. Helen B. Bierhaus, Vincennes; 4, Mrs. W. A. Mooney, Columbus; 5, Mrs. J. D. Foor, Terre Haute; 6, Mrs. Rowena E. Randle, Richmond; 7, Mrs. T. C. Day, Indianapolis; 8, Mrs. M. A. Doran, Muncie; 9, Mrs. W. E. Sollenberger, Kokomo; 10, Mrs. John C. Hall, Whiting; 11, Mrs. Elmer Ward Cole, Huntington; 12, Mrs. Louis Steiffel, Fort Wayne; 13, Mrs. L. A. Wilson, Michigan City.

INDUSTRIAL AND SOCIAL CONDITIONS — Mrs. Blanche L. Utz, Louisville, Ky., chairman; District 1, Mrs. David Head, Princeton; 2, Mrs. J. C. Posten, Martinsville; 3, Mrs. J. C. Kelly, Mitchell; 4, Mrs. C. B. Hall, Vevay; 5, Mrs. Orpha James, Brazil; 6, Mrs. Viola K. Roth, Cambridge City; 7, Mrs. Cora Campbell Barnett, Indianapolis; 8, Mrs. A. C. Kehrer, Anderson; 9, Mrs. L. C. Hoss, Kokomo; 10, Mrs. C. H. Howell, Hammond; 11, Mrs. H. P. Loveland, Peru; 12, Miss Minette Baum, Fort Wayne; 13, Mrs. K. C. DeRhodes, South Bend.

AMERICANIZATION—Mrs. Isaac Born, Indianapolis, chairman; District 1, Mrs. Sol Hammer, Evansville; 2, Mrs. Fannie E. Neal, Washington; 3, Mrs. E. W. Fitch, Jeffersonville; 4, Mrs. H. E. Barth, North Vernon; 5, Mrs. S. C. Stimson, Terre Haute; 6, Mrs. George B. Dugan, Richmond; 7, ——; 8, Mrs. Rose Budd Stewart, Muncie; 9, Mrs. Martha A. Tolle, Lebanon; 10, Mrs. John R. Forovid, Indiana Harbor; 11, Mrs. Mary Deweese, Hartford City; 12, Mrs. Olive Brunstetter, Butler; 13, Mrs. Rose F. Grimes.

BLIND—Mrs. E. R. Montgomery, Shelbyville, chairman; District 1, Mrs. Harry Lowenthal, Evansville; 2, Mrs. E. H. Anderson, Mooresville; 3, Mrs. Robert Armstrong, Huntingburg; 4, Miss Edna Newson, Azalia; 5, Mrs. Carl Wolf, Terre Haute; 6, Mrs. C. V. Gause, Carthage; 7, Mrs. Susan McWhirter Ostrom, Indianapolis; 8, Mrs. Flora Millspaugh, Chesterfield; 9, Miss Jeanette Dunlap, Frankfort; 10, Mrs. Mabel Scheddell, Crownpoint; 11, Mrs. C. D. Billman, Logansport; 12, Mrs. J. C. Webb, Angola; 13, Mrs. Edward C. Isbell, Elkhart.

STATE CHARITIES—Mrs. U. O. Cox, Terre Haute, chairman; District 1, Mrs. J. Guy Hoover, Boonville; 2, Mrs. Emil Stein, Lyons; 3, Mrs William A. Wilson, Jasper; 4, Mrs. Walter Kerr, Aurora; 5, Mrs. L. A. Beard, Greencastle; 6, Mrs. Wilbur C. Brown, Milroy; 7, Mrs. A. E. Butler, Indianapolis; 8, Mrs. Emogene Taft Lesh, Muncie; 9, Mrs. Will J. Marton, Kokomo; 11, Mrs. Earl Daniels, Marion; 12, Mrs. Isaac M. Kann, Kendallville; 13, Mrs. J. H. Lones, Warsaw; Miss Vida Newson, Columbus; Mrs. S. C. Stimson, Terre Haute; Mrs. Elizabeth Claypool Earl, Connersville; Mrs. George C. Hitt, Indianapolis; Mrs. A. D. Moffet, Elwood; Mrs. Ida Mix, Kokomo; Miss Ada Bush, Kentland; Mrs. John P. Kenower, Huntington; Mrs. O. F. Guildin, Fort Wayne; Mrs. James S. Drake, Goshen; Mrs. E. C. Rumpler, Indianapolis; Mrs. Henry A. Beck, Indianapolis; Mrs. W. T. Barnes, Indianapolis.

Special Committees.

STATE ENDOWMENT—Miss Vida Newson, Columbus.

COLISEUM—Mrs. John P. Kenower, Huntington, chairman; Mrs. Katherine Conniff Fletcher, Indianapolis.

RECIPROCITY BUREAU—Mrs. J. H. Benton, Alexandria, chairman; District 1, Mrs. T. J. Boren, Evansville; 2, Mrs. Guido H. Stemple, Bloomington; 3, Mrs. Monce LaHue, Corydon; 4, Mrs. Julia S. Cooper, Rising Sun; 5, Mrs. Ernest Cooper, Plainfield; 6, Mrs. L. K. Tingley, Connersville; 7, Mrs. Frank Ross, Indianapolis; 8, Mrs. C. W. Throop, Muncie; 9, Mrs. Otto Trittschish, Tipton; 10, Mrs. Frances Byers, East Chicago; 11, Mrs. Magdalene Nelson, Montpelier; 12, Mrs. A. L. Randall, Fort Wayne; 13, Mrs. R. C. Travis, Elkhart.

LEGISLATIVE DEPARTMENT — Dr. Amelia R. Keller, Indianapolis, chairman; Mrs. Albion Fellows Bacon, Evansville; Mrs. Arthur T. Cox, East Chicago; Mrs. W. T. Barnes, Indianapolis; Miss Charity Dye, Indianapolis; Mrs. F. M. Stutesman, Peru; Mrs. A. E. Fauve, Fort Wayne; Mrs. H. C. Durbin, Anderson; Mrs. John E. Moore, Kokomo; Mrs. Grant C. Markle, Winchester; Mrs. John F. Barnhill, Indianapolis.

PRESS BUREAU—State editor, Mrs. O. H. Downey, Churubusco; state press chairman, Mrs. S. R. Taylor, Fort Wayne; District 1, Mrs. Rose Heilman, of Evansville Courier; 2, Mrs. Frank Burke, Bloomfield; 3, Mrs. Will Talbot, Orleans; 4, Miss Jessie Mayfield, Columbus; 5, Mrs. Anna Bowles Wiley, of Terre Haute Star; 6, Miss Esther Griffin White, Richmond; 7, Mrs. Homer C. Anthony, Indianapolis; 8, Mrs. Horace C. Stillwell, Anderson; 9, Mrs. H. H. Thompson, Noblesville; 10, Mrs. W. C. Harris, Valparaiso; 11, Mrs. Magdalene Nelson, Montpelier; 12, Mrs. Samuel R. Taylor, Fort Wayne; 13, Miss Nellie Albright, Goshen.

Convention Committee.

PROGRAM—Mrs. James M. Fowler, of Lafayette, has been appointed chairman of the program committee for the next annual convention to be held at Fort Wayne Oct. 23, 24, 25 and 26, 1917. The Hotel Anthony will be the headquarters and the convention will be held in Moose hall.

WANTED — Experienced salesladies at Welker's, 116 E. Berry street. 9-2t

THE WEATHER.

LOCAL OFFICE UNITED STATES WEATHER BUREAU.

Fort Wayne, Ind., Jan. 10, 1917.

Local data for the 24 hours ending at noon today.

Temperature at the End of Each Hour.

2:00 P.M.	43	2:00 A.M.	40
3:00 P.M.	43	4:00 A.M.	39
4:00 P.M.	42	4:00 A.M.	38
5:00 P.M.	42	5:00 A.M.	37
6:00 P.M.	40	6:00 A.M.	35
7:00 P.M.	39	7:00 A.M.	33
8:00 P.M.	38	8:00 A.M.	23
9:00 P.M.	38	9:00 A.M.	24
10:00 P.M.	39	10:00 A.M.	24
11:00 P.M.	39	11:00 A.M.	25
12:00 Midnight...	39	12:00 Noon........	25

Highest temperature yesterday, 43 degrees.

Lowest this morning, 33 degrees.

Highest since the first of the month, 47 on the 8th.

Lowest since the first of the month, 23 on the 2nd.

Precipitation for the 24 hours ending at noon today, trace.

Precipitation since the first of the month, .81 inch.

Maumee river stage at 7:00 a. m. today, — feet.

Relative Humidity—

7:00 p. m. yesterday, 76 per cent.

7:00 a. m. today, 80 per cent.

Noon today, 87 per cent.

Barometer, Reduced to Sea-Level—

7:00 p. m. yesterday, 29.54 inches.

7:00 a. m. today, 29.47 inches.

Highest wind velocity, 22 miles per hour from the northwest at 7:20 a. m.

Sun sets today 4:32 p. m. Rises tomorrow, 7:05 a. m.

OFFICIAL FORECASTS.

For Fort Wayne and vicinity (radius 20 miles): Probably snow flurries tonight, much colder tonight, with a cold wave; Thursday fair.

For Indiana: Overcast in south portion and probably snow flurries in north portion tonight; much colder tonight with a cold wave; Thursday fair, colder in south and central portions.

For Ohio: Snow flurries and much colder tonight with a cold wave; Thursday fair and colder.

For Lower Michigan: Snow flurries and colder tonight, cold wave in south portion; Thursday fair and continued cold.

Shippers' Forecast (radius 300 miles): Protect shipments during the next 24 to 36 hours from temperatures as follows: North and east, -15 to 10 degrees; south, 10 to 30 degrees; west, 10 to 15 degrees.

WEATHER CONDITIONS.

A low pressure area overlies northeastern sections and a high area of considerable magnitude covers the Plateau region. During the last 24 hours precipitation occurred in the upper Mississippi valley, and thence eastward over the lake region and upper Ohio valley to the Atlantic coast. Low temperatures continue in the Plateau region, but from the lake region southward to the Gulf coast the weather is generally warmer than the seasonal normal. The temperature has fallen decidedly in the Lake Superior region, and this morning temperatures range from 20 degrees below zero in Manitoba to 48 degrees below zero at White River, Ont.

P. M'DONOUGH,
Local Forecaster.

THE HABIT OF TAKING COLD.

With many people taking cold is a habit, but fortunately one that is easily broken. Take a cold sponge bath every morning when you first get out of bed—not ice cold, but a temperature of about 90 degrees F. Also sleep with your window up. Do this and you will seldom take cold. When you do take cold take Chamberlain's Cough Remedy and get rid of it as quickly as possible. Obtainable everywhere.—Advertisement.

Have your Overland car overhauled now. Quicker service than we can give you in rush season. Call up 505 and find out all about it. Fort Wayne Overland Co.

Too Late for Classification

FOR SALE—A sixty dollar slide trombone and case, silver plated, with gold bell, like new, half price. Call [illegible] between 5 and 6.

Sentinel Want Ads Will Save You Time, Labor and Money---They Get Results

WEDNESDAY IS DULL DAY IN LOCAL MART

Drop in Wheat is Expected by Millers in Few Days.

Wednesday was an eventless day to those who have nothing to do but watch the markets. There was only one thing to do nad that was prophesy the drop in wheat, which is expected to come at any time. A small sensation in wheat on the Chicago markets make it safe to predict a local drop before the end of the week. At least so one miller thinks, but he could make no statement as to how much the price would fall off.

Another commonplace day was passed on the city scales, the receipts being neither extremely heavy nor extremely light. Twenty-one loads of hay were weighed again Wednesday, as on Tuesday, but the price for which they were sold settled back to $10.000 to $12.00. Ten loads of corn brought the same price as the day before, 94 to 96 cents, and oats furnished the one variation, seven loads bringing from 53 to 56 cents, instead of 52 to 55 cents, which has been the price for several days.

THE MARKETS.

TWELFTH DISTRICT PRICES.

Grain, Hay and Feed.

Wheat—$1.78@1.80 bu.
Rye—$1.10@1.25 bu.
Oats—52c bu.
Barley—70c bu.
Corn—90@96c bu.

RETAIL STREET MARKET.

Eggs—Strictly fresh (candled), 53c doz. doz.
Butter—Country butter, 39c lb.
Poultry—Chickens, 18@24c lb.
Potatoes—$2.00 bu.

Wholesale Barr Street Market.

Eggs—45@48c doz.
Chickens—17@18c lb.
Lard—16@17c lb.
Butter—35c lb.
Hogs—$9.00@10.00.
Wool—Unwashed, 40c lb.
Wheat—$1.73@1.80 bu.
Corn—94@96c bu.
Hay—$10.00@12.00.

LIVE STOCK MARKET.

Eckert Packing Co.
(Corrected Daily by E. A. Walker.)

HOGS—
170 to 250 lbs.....$10 25
150 to 150 lbs..... 10.00
120 to 130 lbs..... 9.25

GRAIN AND PROVISIONS.

C. Tresselt & Co.

Wheat—$1.78 bu.
Rye—$1.10@1.25 bu.
Oats—47c bu.
Corn—82c bu.
Barley—75c bu.
Flour—Winter wheat straight (Hungarian), $9.20@9.80 per bbl; winter wheat, patent (Silver Dollar), $9.80@10.40 bbl.
Little Turtle Flour—$9.00@9.60.
Rye—Pure rye flour, $8.00@8.60.
Bran—$32.00@34.00 per ton.
Shorts—$32.00@34.00 per ton.
Middlings—$34.00@36.00 per ton.
Chopfeed—$46.00@48.00 ton.
Cornmeal—Bolted, $2.60@2.70 per cwt; coarse, $2.50@2.60 per cwt.
Cracked Corn—$2.50@2.60 per cwt.
Screenings—$26.00@28.00 per ton.
Small Wheat—$2.60 per cwt.

MAYFLOWER MILLS.

Wheat—$1.80 bu.
Corn—85c bu.
Oats—50c bu.
Rye—$1.25 bu.
Barley—75c bu.
Flour—Winter wheat (straight), $8.60@9.00 bbl; Newveno flour, $9.40@10.00 bbl; Silver Dust flour, $8.80@9.20; rye flour, $6.60@7.00.
Chopfeed—$35.00@36.00 ton.
Middlings—$36 ton.
Bran—$29 ton.

GLOBE MILLS QUOTATIONS.

Wheat—$1.78 bu; corn, 82c bu; oats, 47c bu; rye, $1.10@1.25 bu; barley, 75c bu; Jumbo poultry feed, $30.00@40.00 ton; salt per bbl, $1.25.
$8.40; bleached straight winter wheat (Holiday), $8.80 per bbl; Gold Lace, $8.60 per bbl; Graham flour, $8.40@9.00; @9.60 ped bbl; Graham flour, $8.40@9.00; Pumpernickel flour, $7.80 bbl; bran, $34.00 @35.00 ton; cornmeal (bolted), $3.00 cwt; cornmeal (coarse), $2.00@2.40 cwt.

HIDES, WOOL, ROOTS, ETC.

(Weil Bros. & Co.)

Hides—Green, 18@20c per lb; cured, light and heavy, 22@24c per lb; green calfskins, 25c per lb.
Wild Ginseng Root—$8.00 down.
Tallow—9@12c per lb.
Greases—7@9c per lb.
Beeswax—30c per lb.
Sheep Pelts—50c@$3.00.
Unwashed Wool—40c.

MAIER HIDE AND FUR CO.

No. 1 green hides—17c per lb.
No. 1 calfskin, cured—28@29c lb.
No. - calfskin, cured—33c lb.
No. 1 calfskin, green—30c.
No. 1 horsehides—$9.00 and down.
Pelts, according to quality, 50c to $2.00.
Wild Ginseng—$8.00@9.00.
Golden Seal Root—$4.50@5.00.
Wool—35@39c per lb.

FEED QUOTATIONS.

(Corrected by W. D. Henderson & Co.)

New Timothy—$10.00@12.00 ton.
Corn—90@96c bu.
Oats—50c bu.
Barley—70@75c bu.

PRODUCE QUOTATIONS.

(Ackerman-Weiner Co.—Corrected by C. M. Weiner.)

Butter—Country roll, 30@35c.
Fresh eggs, per doz, 45@48c.
Potatoes—$4.75 per sack.
Chickens—Young or old, 17@18c lb.

SEYER BROTHERS' QUOTATIONS.

(Corrected Daily by George Crouse. Subject to change without notice.)

Michigan potatoes, per 10-peck bag, $4.50@4.75.
Apples—Fancy No. 1 Michigan, $3.00@4.00 bbl.
Onions—No. 1 yellow, per cwt, $2.50@3.00; No. 2 yellow, per cwt, $1.50@2.00.
Lemons—300, California, per box, $6.00.
Oranges—$5.00@5.50 box.

CITY SCALES.

Hay Receipts, 21 loads; $10.00@12.00 ton.
Corn—Receipts, 10 loads; 94@96c bu.
Oats—Receipts, 7 loads; 53@56c bu.

POULTRY PRICES.

(Sherman White Co.)

Hens—4 lbs and over, 14c.
Springers—15c lb.
Old roosters—8c.
Butter fat—41c.

THINGS THAT NEVER HAPPEN

By GENE BYRNES

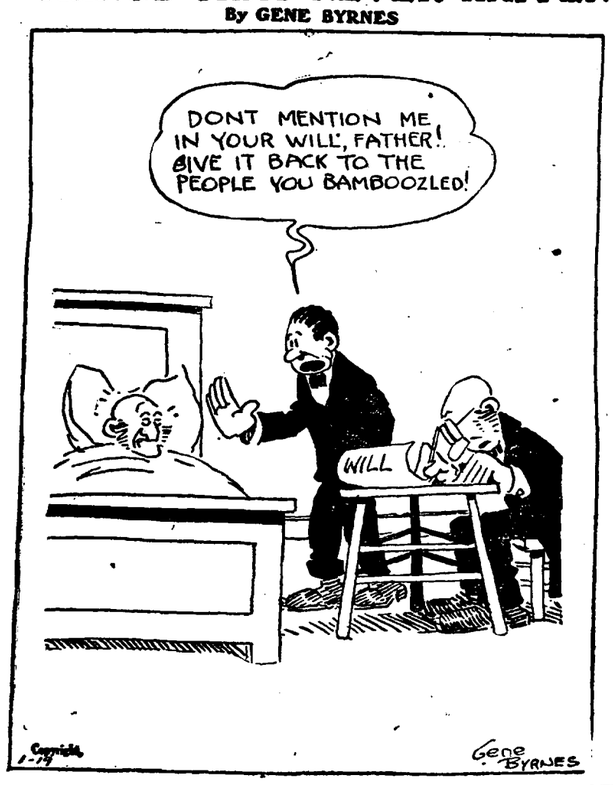

CHICAGO GRAIN AND PROVISIONS.

Chicago, Jan. 10.—Wheat prices rallied today from transient weakness due to inference that the German chancellor would soon make a new move to bring about peace. Selling pressure, however, was not heavy, and it took but little fresh buying to cause a recovery. Opening prices, which ranged from the same as yesterday's finish to ¾c lower, with May at $1.86¼@1.87 and July at $1.50⅞@$1.50⅞, were followed by a substantial setback all around, but then a rise that in some cases showed a moderate net gain.

Corn paralleled the actino of wheat. After opening ¼c to ⅝c off the market here sagged a little further before turning up grade.

Trade in oats was entirely local.

Liberal receipts of hogs throughout the west weakened provisions.

Toledo Closing Prices.

Toledo, O., Jan. 10.—Close: Wheat—Cash, $1.90¾; May, $1.95¾; July, $1.54.
Corn—Cash, $1.00½@1.01; May, 99¾c; July, 98½c.
Oats—Cash, 58c; May, 59¾c; July, 56½c.
Rye—Cash, $1.45.

New York Grain and Provisions.

New York, Jan. 10.—Flour market was firmer; spring patents, $9.75@10.05; winter patents, $9.25@9.50; winter straights, $8.90@9.15; Kansas straights, $9.64@9.85.

LIVE STOCK MARKET.

East Buffalo Market.

East Buffalo, N. Y., Jan. 10.—Hogs: Receipts, 4,000 head; shipments, 1,140 head; official shipments to New York yesterday were 1,520 head; hogs closing steady; medium and heavies, $11.25@11.30; one load, $11.35; Yorkers, $11.20@11.25; lights and pigs, $10.00@10.25; roughs, $9.75@10.00; stags, $7.50@8.50.

Cattle—Receipts, 25 head; market was steady.

Sheep—Receipts, 400 head; market was steady; top lambs, $14.50.

Chicago Market.

Chicago Jan. 10.—Hogs: Receipts, 66,000 head; market was slow, 10c to 15c under yesterday's average; bulk, $10.30@10.60; light, $9.90@10.55; mixed, $10.15@10.65; heavy, $10.25@10.70; rough, $10.25@10.35; pigs, $7.60@9.50.

Cattle—Receipts, 24,000 head; market was steady; cattle, $7.60@11.80; western steers, $7.50@10.00; stockers and feeders, $6.50@8.50; cows and heifers, $4.90@10.00; calves, $9.50@13.50.

Sheep—Receipts, 18,000 head; market was steady; wethers, $9.40@10.50; lambs, $11.50@13.85.

Pittsburg Market.

Pittsburg, Jan. 10.—Hogs: Receipts, 2,000 head; market was lower; heavies, $11.15@11.20; heavy Yorkers, $10.95@11.00; light Yorkers, $10.25@10.50; pigs, $9.50@9.74.

Sheep and lambs—Receipts, 500 head; market was steady; top sheep, $10.00; top lambs, $14.35.

Calves—Receipts, 300 head; market was steady; top, $15.00.

Indianapolis Market.

Indianapolis, Jan. 10.—Hogs: Receipts, 18,000 head; cattle, 1,700; calves, 450; sheep, 400.

Hogs—Best heavies, medium and mixed, good to choice lights, $10.65@10.75; common to medium lights, $9.50@10.70; roughs, $9.25@10.00; best pigs, $9.00@9.50; light pigs, $7.00@8.75; bulk of sales, $10.65@10.75.

Lambs—Good to best, $12.50@13.50.

PRODUCE AND POULTRY.

Chicago Market.

Chicago, Jan. 10.—Butter market was lower; creamery, 32@38½c.
Eggs—Receipts, 7,643 cases.
Potatoes—Receipts, 18 cars; market was unchanged.
Poultry—Alive, lower; fowls, 15@18c; springs, 18c.

New York Market.

New York, Jan. 10.—Butter market was steady; receipts, 6,040 tubs.
Eggs—Market was irregular; receipts, 2,825; extra firsts, 52c; firsts, 50@51c.
Poultry—Dressed, steady; chickens, 21@29c; fowls, 15½@23c; turkeys, 20@32c.

THE DAY ON WALL STREET.

New York, Jan. 10.—A decline of 10 points in Bethlehem Steel, with 1 to 2 point recessions in oils, equipments and shippings marked today's early irregular dealings. Specialties, such as Industrial Alcohol and Beet Sugar, also lost ground, while coppers, which contributed measurably to the strength of the preceding day, were dull and hesitant. United States Steel moved within a narrow radius and rails were without definite trend except New Haven, which fell over a point.

Weakness of General Motors new stock, which declined 13 points during the forenoon, or a total of 32 points thus far this week, was the cause of further heaviness among specialties, notably the motor group. International Nickel and International Papel also denoted pressure and high grade rails, so far as they were quited at all, were inclined to follow the course of New Haven, Union Pacific and Chicago and Northwestern, losing a point each. Steel manifested tone with coppers, especially Utah and Chile. Dealings were light to the verge of stagnation, most offerings being in small lots. Bonds were irregular.

New York Sugar Market.

New York, Jan. 10.—Raw sugar, steady; centrifugal, 5.93; molasses, 4.52; refined, quiet; fine granulated, 6.75; futures, quiet.

FOR SALE — Wayne Oil Tank and Pump Co. 7% preferred stock at par. C. F. Pfeiffer. 1-24-tf

Outbursts of Everett True

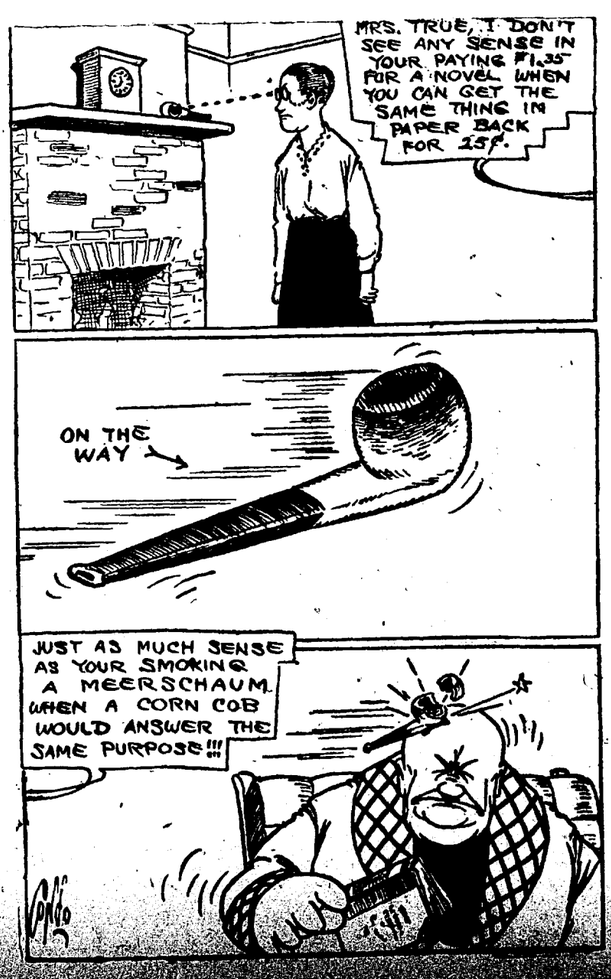

MARTIN'S PLUMBING SHOP
X PLUMBERS —and— HEATERS X
Haine & Buchanan

Help Wanted-Male

MEN—Our illustrated catalogue explains how we teach the barber trade quickly, mailed free. Moler Barber College, Indianapolis, Ind. 12-29-1mo

MISCELLANEOUS.

H. GOLDSTINE—Umbrellas and parasols repaired and recovered. Fancy parasols made to order. Work called for and delivered. Telephone 2436. 230 East Main street, Fort Wayne, Ind. 2-1-tf

WANTED—Old false teeth. Don't matter if broken. I pay $1.00 to $5.00 per set. Mail to L. Mazer, 2007 S. Fifth street, Philadelphia, Pa. Will send cash by return mail. 1-10-10t

LOANS on second mortgages, vacant or improved property, stocks or chattel mortgages, long or short time, rates reasonable. 201 Noll bldg. Phone 74. 1-3-Mon-Wed-Fri-tf

WANTED—Watch, clock and jewelry repairing at reduced prices. Wayne Littlefield jewelry store, successor to Dallas F. Green, 208 West Berry street. 5-9-tf

WANTED—Second-hand pianos in exchange for Columbia Grafonolas. Jacobs Music House, 1021-1023 Calhoun street. 7-11-tf

WANTED—Furnished room, west side; state price. Address "E. S.," 802 W. Jefferson. 8t2t

WANTED—To make out your auto license application. L. J. Libbing & Co., 205 E. Main. 1-1-eod-tf

WANTED—To buy bicycles and parts; skates sharpened. E. J. Wilkinson, 617 Clinton St. 12-30-tf

WANTED—I have application for flats. What have you? H. Goldstine, 14 Bank block.

WANTED—Family washings to do. Telephone 3041 red. 8-3t

WANTED—To trade real estate for automobile. H. Goldstine, 14 Bank block.

WANTED—Lace curtains to launder. Telephone 3041 red. 8-3t

WANTED—Sewing to do at home. Call 532 E. Taber. 9-3t

ATTENTION PLEASE.

WANTED—Have your paperhanging and picture framing done now before the rush this spring by W. Chas. Ziegler. Phone 6433 blue. All work guaranteed. Easy payments. 10-4t

WANTED—TO BUY.

I HAVE buyers for modern priced homes. What have you? Rastetter. Phones 366 or 7163 red. 1-5-tf

Rooms for Rent

FOR RENT—A modern furnished room in private family, $1.50 per week. Phone 469 green. 10-3t

FOR RENT—Rooms suitable for office or flat, first-class, 130 W. Wayne St. Inquire at Dr. Havice 12-19-tf

Lost and Found

LOST—Between Franklin school and 649 Archer Ave. a black leather bill book containing paper money. Phone 3523 blue. Liberal reward.

An English railroad supplies toy locomotives and cars to children taking long journeys, to relieve the monotony of riding.

Help Wanted-Female

WANTED—Lady dishwasher and a night clerk. Wellington Restaurant. 1-9-tf

WANTED—Girl for general housework. Phone 6429. Mrs. O. F. Crockett. 10-2t

WANTED—First-class laundress. Hope hospital. 1-2-tf

FOR SALE.

FOR SALE—HOMES.

FOR SALE—Seven rooms, bath and large garage, all new, modern improvements, inside and outside; no better location on south side; No. 2703 South Wayne avenue, second door south of Swayne avenue; lot 50 by 150 feet. Inquire at Nuttman & Co.'s bank, 125 East Main street. O. S. Hanna. 10-11-tf

FOR SALE—A two-family flat, in the southwest; good location for Electric works employes. Flats now rent for $12.00 each. Small cash payment required; your rent will take care of the balance. W. E. DOUD. Phone 253. 8-9-tf

FOR SALE—Seven-room house, on paved street, near Electric works, beam ceiling in dining-room; nicely decorated. Payments, $3,100.00. W. E. DOUD. Phone 253. 8-9-tf

SIX-ROOM home, with bath, south side, paved street, fine neighborhood, convenient to Electric works; $200 cash, balance easy monthly payments; unusual bargain. Phone 7246. 8-6t

FOR SALE—All modern, fine 9-room home, 2726 Holton Ave., 200 feet from car line, a bargain. Phone 6776 red. 12-5-tf

START RIGHT—Jan. 1st, get into this dandy 6-room home on south side, modern except furnace, good lot and barn, now only $2,800. A lot or small cash payment down. Call 2105. 6-9-tf

FOR SALE—Seven-room modern house, near St. Patrick's church; nicely papered, built-in buffet, beam ceiling, toilet on every floor, garage. Call DOUD for particulars. 8-9-tf

FOR SALE—Seven-room modern house, close to Bowsers and James Smart school, one block from car line. Price $3,500.00. W. E. DOUD. Phone 253. 8-9-tf

FOR SALE—New six-room modern house, on paved street, near Bowsers. Payments, $3,750.00. W. E. DOUD. Phone 253. 8-9-tf

FOR SALE—Monthly payments, seven-room all modern house, near Pennsylvania shops, immediate possession. Telephone 631 or 7556 black. 12-2-tf

FOR SALE—Six-room house, on John St., all modern except furnace, $2,300.00. W. E. DOUD. Phone 253. 8-9-tf

FOR SALE—Seven-room house, in west end, 50 ft. lot. Price $6,200.00. W. E. DOUD. Phone 253. 8-9-tf

LOTS.

FOR SALE—Lot, corner Georgia and Taylor. Phone 2378 black or 1711 Crescent Ave. 9-2t

FOR SALE—FARM LANDS.

FOR SALE—Farm of late Martha Boggs, in Eel River Twp., Allen Co., Indiana, consisting of about 28 acres, 7-room house, cellar, well, cistern, barn and other out-buildings, in fair condition; farm well located and must be sold; excellent opportunity; desirable home or truck farm; 12 miles from Fort Wayne, 4 miles from Churubusco. Write or phone G. W. Kichler, Att'y., Churubusco, Ind., for terms. 2-10t

FOR SALE—Small Missouri farm, $10 cash and $5 monthly; no interest or taxes; highly productive land; close to three big markets; write for photographs and full information. Munger, A-151 New York Life Bldg., Kansas City, Mo. 9-16-tf

FOR SALE—WISCONSIN FARM LANDS

LANDOLOGY—A magazine giving the facts in regard to the land situation. Three months' subscription free. If for a home or as an investment you are thinking of buying good farm lands, simply write me a letter and say: "Mail me Landology and all particulars free." Address Editor, Landology, Skidmore Land Co., 287 Skidmore Bldg., Marinette, Wis. 1-5-60t

FARM BARGAINS.

FOR SALE OR EXCHANGE—A fine tract of 617 acres, in northern Michigan fruit belt, near county seat, clear, for good farm or city property, will assume reasonable loan, only first-class property will be accepted; farm valued at $6,000. C. J. Naughton, 1221 Calhoun St. Phone 535. 11-14-tf

HORSES AND VEHICLES.

FOR SALE—Good team of mares, weight 2,600 lbs., both good workers, in good condition; will take $165 for both if sold at once. 524 W. Jefferson. 10-6t

MISCELLANEOUS.

FOR SALE—Floor cases, desks, safes, scales, trucks, coffee mills, etc. New goods. G. E. BURSLEY & CO. 19-Mon-Wed-Fri-tf

STORAGE.

PETTIT'S STORAGE WAREHOUSE CO. Fireproof private rooms, equipment and service for storage unexcelled in any of the cities. 414 East Columbia street. 6-22-tf

INSURANCE.

AUTO, Fire and Liability Insurance. L. H. SHOREY, 8[illegible] Calhoun. Phone 376. 11-12-tf

RUBBER STAMPS.

SEALS, Stencils, Trade Checks. WAYNE STAMP CO., 111 East Columbia street. 1-8-tf

REAL ESTATE. REAL ESTATE.

UNITED REALTY CO.

160 acres, level corn land, good buildings, $120 per acre.
160 acres, stock farm, good buildings, fine orchard, and a lot of salable timber. Near interurban. Only 6 miles from city; price $110 per acre.
120 acres, south of city, at interurban station, well improved, fine place for a home or suitable to subdivide.
64 acres, 9 miles west. Good buildings, want city property.
40 acres, 7 miles out. St. Joe township, well improved, good soil.
20 acres, south of city, on interurban. A fine place for a suburban home.

If you wish to buy, sell or trade for a farm see us; we can make a deal for you.

PHONE 2120. 707 COURT STREET.

We Offer Special Inducement for You to Buy Now

Modern home in Forest Park; driveway and garage; price, $5,200. A small payment will buy this home.

Several sub-division propositions on the payment plan. Mr. Investor, see these tracts before you buy.

6-room, modern except furnace; property on Scott avenue; $2,650.00; $350.00 cash; balance same as rent.

We have many suburban tracts on payment plan. Would request that you inspect these if interested.

MONROE W. FITCH & SONS,
THE EARTH AND INSURANCE MEN.
Opp. P. O. 5% Money. Surety Bonds

IF YOU OWN A VACANT LOT

you can't afford to let it lie idle. Don't pay out taxes without any return on your investment. Let us improve that lot with a house that is easy to rent or pleasant to live in. It will pay you. Phone or write us about it now.

City & Suburban Bldg. Co. Second Floor. Shoaff Bldg.

For Sale or Trade—Twenty-eight room rooming house, close in, always full, a bargain.

Walsh & Co.

H. L. VAN METER

Over Old National Bank

Central lot, 100x150, fine location for hotel. Very low price.

Calhoun street property, fine investment; is growing rapidly.

Central business block leased for five years, paying 6 per cent net.

Phone 327.

—FOR SALE—

Twelve and a half acres with good buildings on the Lincoln highway, $3,600.

A strictly modern eight-room house, West Berry street; monthly rental, $40; price, $6,000.

Good 6-room house, with bath and lights, near the Electric works; $2,400.

Good 5-room house; lot 44x140; south side, $1,400.00.

Eighty acres with good buildings, three miles south of Roanoke. Will take small city property in exchange. Price, $115 per acre.

3 acres with good buildings, on New Haven interurban line.

30 acres with fair buildings, Jefferson township; only two and a half miles from New Haven, $4,200.00.

Good 5-room house, only two blocks from Electric works; $1,800; payment plan.

FIRE INSURANCE.

K. VORNDRAN

Rooms 3 and 4 Pixley Block (Second Floor.)
Phone—Office, 460; residence, 6070.
8-3tf Mon-Wed-Sat

SPECIAL Thurs. Jan. 11 $1.15

L. J. LIBBING & COMP'Y
Tool House
206 E. Main

FOR RENT.

FOR RENT—HOMES.

FOR RENT—Five-room house, 129 Wallace St. Inquire 127 Wallace St. 10-2t

FOR RENT—2-room cottage. Inquire at 626 Second St. 1-9-tf

FOR RENT—FLATS.

FOR RENT—Modern 7-room flat, except heat, over McKiernan grocery, opposite Wabash depot. Phone 2106. 1-6-tf

STORE AND OFFICE ROOMS.

FOR RENT—Two modern office rooms, heat and light furnished. 218 West Washington. Modern flat, heat furnished. 918 West Berry St. SCHRADER & WILSON, Main and Court, first floor. 8-28-tf

FOR SALE.

Automobiles and Sundries

A $361 car, plus $15 freight, plus $100 for electric starter, plus $15.70 for changing from 3-inch to 3½ inch tires, and, if you want demountable rims add about $20 more. Shock absorbers would cost another $10 to $20; a mohair top costs $25 to $30. Oh, yes, a ventilating wind shield is $10. Change your lamps for lamps with dimmers is another outlay of $6 or more. Now you have parted with about $550 and still have a $361 car, without a speedometer. So, why not buy a

CHEVROLET

The Chevrolet has electric lights, electric starter, all 30x3½ non-skid tires; has a mohair top and ventilating wind shield. Yes, it has dimmers in the headlights. The Chevrolet, too, has a long wheel base and costs only $515, with a speedometer, delivered in your city—a saving of $35 over the $361 car. The Chevrolet has four cantilever springs and does not need shock absorbers.

The $40 charge made by some Dealers for doing business with them, not made by us.

BROSIUS AUTO CO., 329 East Main St.

PIANOS AND PLAYER-PIANOS.

FOR SALE—Several pianos and players taken back; cheap; sell for balance due. Jacobs Music House. 3-16-tf

FOR SALE—Slightly used pianos taken in exchange on players; very cheap. Jacobs Music House. 3-16-tf

MICELLANEOUS.

FOR SALE—8 mules, all gentle and good workers, 10 head of good horses and mares, 5 sets of brass mounted harness, dump wagons and other tools used by contractor; must be sold at once; will accept any reasonable offer for any part. 1214 Wells St. 10-6t

FOR SALE—2 used Elliot Fisher bookkeeping machines; can be used for recording and billing. Perfection Biscuit Co. 10-2t

SPECIAL, SATURDAY, JAN. 13 18c

Plumbers' Force Cup

L. J. Libbing & Co.,
The Tool House,
206 E. Main.

FOR SALE

5-room cottage, 542 Fourth St., $2,700.
7 rooms, all modern, W. Fourth St., $3,700.
7-room, part modern, 2520 Anthony Blvd., $2,200.
8-room, modern home, 925 High St., lot 42x200, garage 16x30, cement floor; $3,500.
I have a tract along railroad, 164x275, this is close in with 210 feet facing street.
6-room home on E. Washington St., lot 54x150, $3,200.
A good business property for sale; rents for $44 per month; $5,500 with 3-year lease.
Farms for sale or exchange for city property.

Geo. D. Hiser
315 WEST FOURTH STREET
PHONE 3197

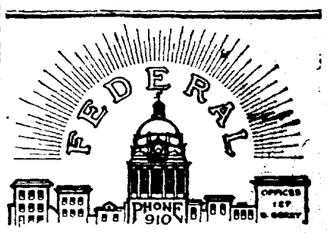

Fort Wayne's Master Builders.

WE BUILD HOMES

For Discriminating People.
Planning, Designing, Financing Any Home—Anywhere.
May We Figure With You?
Nearly 15 Years of Successful Building Sales and Architectural Office

127 EAST BERRY

H. C. HITZEMANN

SEWING MACHINE CO.

Dealers in New Home and White Sewing Machines, Monarch Needles, repairs for any machine. Bicycles and sundries. Sewing machine repairing a specialty. New location, 238 West Main street. Phones 2480-6880. Machines rented.

Fort Wayne & Northern Indiana Traction Co.

"WABASH VALLEY LINES."
Effective August 27, 1916.

WEST-BOUND TRAINS LEAVE—	
6:00 A.M	1:20 P.M*
7:20 A.M*	2:30 P.M
8:00 A.M	4:00 P.M
9:20 A.M*	5:25 P.M*
11:15 A.M	6:00 P.M
12:00 Noon	8:30 P.Mc
	11:05 P.Mz
SOUTH-BOUND TRAINS LEAVE—	
6:00 A.M*c	1:00 P.M
7:00 A.Mb	2:00 P.M*
8:00 A.M*c	3:00 P.M
9:00 A.M	4:00 P.M*
10:00 A.M*	5:00 P.M
11:00 A.M	6:00 P.M*
	8:00 P.M*
	10:00 P.M*
	11:00 P.M

Trains leaving here at 7:20 A. M., 9:00 A. M., 11:15 A. M., 1:20 P. M., 5:25 P. M. make connections at Peru for Indianapolis.

*—Limited trains.
c—To Boyd park only.
z—To Huntington only.
c—Local stops between Fort Wayne and Bluffton on Sundays only.
b—Daily except Sunday.

MONTGOMERY CASH GROCERY CO. TWO PHONES 174-194

Can you tell a bargain when you see it? These are prices only for housewives.

PHONE 174 If you can't come be sure and phone PHONE 194

Bordens, 12-oz. can Milk.........10c
American Family Soap, 6 cakes...25c
Mabashee Early June Peas, 3 cans 25c
Grandpa Tar Soap, 6 cakes.......25c
Thomas Red Beans, 3 cans.......27c
Twin Lake Cherries, per can......15c
Twin Lake Red Beets, 3 cans.....25c
Griffin's Seedless Raisins, large package.....15c

Potatoes THE BEST — Per peck ..... 55c; Half Bushel..$1.05; Bushel $2.00

Small Sack Flour..............$1.10
Granulated Sugar, 10 lbs.........75c
Broken Macaroni, 2 lbs..........15c
Rice, large, white head, 3 lbs.....20c
Pearl Barley, 2 lbs...............15c
Oat Meal, steel cut, 5 lbs.........25c
Corn Meal, 9-lb. sack............23c
Maxie Pancake Flour, 3 pkgs.....25c
Reid-Murdock Corn Flakes, 3 packages.....20c
Clothes Pins, 100 for.............10c
Black Coal Buckets, each........25c
Knit Wrist Canvas Gloves, 2 pairs 15c

Take your pencil and check your wants—these prices are only temporary.

Northern Indiana News Brevities

Charles F. Leason, a former Auburn resident, has resigned his position as editor of the Monroe, Mich., News-Courier.

Whitley county school students of the highest ability are preparing for a county spelling match to be held in Columbia City on February 10.

Two Adams county men were arrested on a charge of violating the road laws, it being alleged that they hauled heavy loads of pipe over soft roads. Upon a promise to cease similar practices they were released.

The county K. of P. meeting will be held at Waterloo, January 31.

Elmer Newcomer, a Whitley county farmer, may die from a fractured skull received in a fall from a loaded wagon.

Nearly all of the DeKalb county national guardsmen, who recently returned from the Mexican border, are now employed. Most of them were able to get their old jobs back again.

More than one-third of the total population of Dublin consists of families living in a single room.

How's This?

We offer One Hundred Dollars Reward for any case of Catarrh that cannot be cured by Hall's Catarrh Cure.
F. J. CHENEY & CO., Toledo, O.

We, the undersigned, have known F. J. Cheney for the last 15 years, and believe him perfectly honorable in all business transactions and financially able to carry out any obligations made by his firm.
NAT. BANK OF COMMERCE, Toledo, Ohio.

Hall's Catarrh Cure is taken internally, acting directly upon the blood and mucous surfaces of the system. Testimonials sent free. Price 75 cents per bottle. Sold by all Druggists.
Take Hall's Family Pills for constipation.

Fruit House Prices

Fresh Shipment Finnan Haddies 22c lb
Fancy Cromarty Bloaters.......5c each
Smoked White Fish..............22c lb
Baltimore Oysters............45c quart
New Holland Herring, 5c ea., or $1.05 keg
Oil or Mustard Sardines..........5c can
Fancy Imported Smoked Sardines, 15c can.....12½c
Green Point Cove Oysters ......10c can
Cape Spring Lobsters....25c and 50c can
Fresh Mackerel, in spice.......12½c can
Bon Accord Kippered Herring, 12½c can
Best Salt Mackerel, 10c, 15c and 20c each
Best Boneless Cod Fish........10c pkg.
Blind Robbin Herring...........22c box
Salted Boneless Herring..........20c lb

White Fruit House

213-215-317 EAST BERRY STREET.

ADDITIONAL SPORTS

ANOTHER HOOSIER MAY JOIN RANKS OF ARMY

Hathaway, Indiana's 1917 Football Captain, Has Apppointment.

Bloomington, Ind., Jan. 10.—Indiana university may lose Captain-elect Russell G. Hathaway of the 1917 football eleven at the close of the present year, as it is reported that he is considering accepting an appointment to West Point at that time. It has been known that he had received an appointment to the United States military academy, but it was thought that he would remain at Indiana until he had completed his four year course in June, 1918.

According to reports Hathaway fears he will lose the appointment if he waits another year and has concluded to accept at the close of the present school year in June. He has declined, however, to affirm or deny the reports.

Hathaway is from Linton, Ind., the home of Elmer Q. Oliphant, the former Purdue university star, who won the highest possible athletic honors at West Point during the past season. It is thought Oliphant was instrumental in getting the appointment for Hathaway.

Memphis, Tenn., Jan. 10.—Frank G. Jones, the millionaire horseman of Memphis, is getting his stable of Grand Circuit performers ready for the 1917 campaign. Jones owns four of the fastest horses in the country—Anvil, 2:03¾; Dudie Archdale, 2:03¼; Etawah, 2:03¼, and St. Frisco, 2:03¼.

These fliers have won a large number of rich stakes for the Jones stable. Dudie Archdale, which campaigned several seasons, won $17,488. Etawah has pulled down $33,598.75. St. Frisco won $23,456 last season and Anvil landed $19,800.

Minneapolis, Jan. 10.—Twelve basket ball games have been scheduled for the University of Minnesota team for the western conference season. The schedule follows:

Jan. 13—Wisconsin at Minnesota.
Jan. 22—Illinois at Minnesota.
Jan. 27—Minnesota at Northwestern.
Feb. 3—Ohio at Minnesota.
Feb. 10—Minnesota at Illinois.
Feb. 12—Minnesota at Ohio.
Feb. 17—Minnesota at Chicago.
Feb. 19—Minnesota at Iowa.
Feb. 22—Chicago at Minnesota.
March 2—Iowa at Minnesota.
March 10—Minnesota at Wisconsin.
March 12—Northwestern at Minnesota.

St. Louis, Mo., Jan. 10—Vean Gregg, one of the pitchers on the world's championship Boston club, is anxious to be traded. Gregg asserts that he wants a regular turn on the mound and says that with pitchers Ruth, Foster, Mays and Shore on the Boston team there seems to be little room for him. When he joined Boston last season, after being traded by Cleveland, his arm was sore and most of his work was confined to batting practice. Vean says he is ready to work regularly with any club that will buy his release from Boston.

EDDIE PANK

May Go to Yankees, But Will Retire Before Playing With Browns.

St. Louis, Mo., Jan. 10.—Eddie Plank, the veteran southpaw with the St. Louis Browns last season, may wear a New York Yankee uniform in 1917. It is understood that the owners of the New York club are in a receptive mood as regards the acquisition of Plank, although they seem unwilling to trade any promising young material. Plank notified Manager Fielder Jones that he would retire from the game rather than plan another season in St. Louis. He played two years there. Plank asked to be traded or sold to some eastern club.

Plank's work last season ranked him among the best in the league. He finished twelfth among the twirlers in regard to earned runs off his delivery. In 37 games pitching 235 2-3 innings, 857 batters opposed him. He was hit safely 203 times, and charged with 61 earned runs. He finished the season with an average of 2.33 earned runs per game.

Plank is past 40 years old but still is said to possess plenty of his old-time speed.

WOLF & DESSAUER DEPARTMENT STORE Nos. 119-121-123-125-127 ... WEST BERRY ST.

A WONDERFUL SALE OF PARTY AND DANCING FROCKS

—No need to be like "Flora McFlimsey," who never could go to a party or ball because she "had nothing to wear!" For here's a sale of party dresses that will enable every woman to accept every social invitation she receives, and not be compelled to wear the same gown every time.

The Loveliest of Fluffy, Airy Party Dresses on Special Sale

At $10 and $15

—They're charmingly designed of filmy chiffon and nets and georgette crepes—the full bouffant skirts joined to simple blouses with silken girdles; the bodice itself, low neck and sleeveless, trimmed with a twist of gold or silver cloth, or a knot of French flowers. The colors are delicate evening shades, and the high, brilliant colors so fashionable.

Come Early to Choose From the Choicest

THURSDAY MORNING SPECIAL

FROM 8 TO 12.

Light Weight Coats

$2.95 and $6.95

A collection of Silk and Light Weight Coats, in black and dark colors—garments that nearly every woman has a use for, and big bargains, Thursday morning at

$2.95 and $6.95

Laces for White Sewing

—Fine French Vals, edgings and insertions to match in dainty patterns, **5c.**

—One lot of Laces, Vals and Torchons, choice, **1c yard.**

—A collection of plat Val Laces, various widths up to 4 inches; choice, **8c.**

—An odd lot of laces, including net tops and Venice Laces, various widths, **24c.**

—Ruffled and plain flouncings with regular values up to 75c; choice, **48c.**

COMING!

Fort Wayne's Greatest FUR SALE!

Watch Friday Morning's Paper for Details.

Thursday Will Be a Record Day at the Linen Section, With These Special Items!

18c Turkish Towels, all white, each..........12½c
30c Turkish Towels, all white, each 24c
35c Turkish Towels, fancy designs, each........32c
40c Turkish Towels, blue and pink borders, each 34c
16c Crash Toweling, imported cotton crash, yd. 12½c
20c Crash Toweling, imported cotton crash, yd. 15c

To introduce a new imported substitute for Linen Damask, we will offer five choice new designs, at, yard.......... **98c**

This cloth is 71 inches wide, launders nicely, and will give excellent service, and is worth $1.25 a yard—we have linen damask if you choose, at the same price.

$1.00 value as above, at, yard 85c

$2.50 Pattern Cloths—as above, up-to-date round designs, size 71x71, to introduce, each **$1.89**

The January Sale of Muslin Underwear Brings Very Remarkable Economies

If you were to try to duplicate the values in Muslin Underwear next season, next month or next week, we should not be able to do so—everything which enters into the making of the garments having advanced considerably in price.

COTTON, LACES, EMBROIDERIES, SEWING THREAD, EVEN PINS, PAPER AND BOXES ARE AFFECTED BY THE RISE.

We ordered and purchased before prices advanced—when manufacturers were able to quote us the former lower prices. Why not profit by the knowledge we pass on to you, and buy six months' or a year's supply when—

NO ONE CAN TELL HOW MUCH HIGHER THE COST OF MATERIALS FOR MAKING UNDERWEAR MAY GO IN THE NEAR FUTURE

We urge buying NOW—when the advantages are undoubted. We also urge buying in the opening days of the Sale, when—

THE VARIETY OF DAINTY, EXCLUSIVE STYLES IS UNBROKEN

Naturally, the prettiest styles will go first, and women who know the advantages of selecting while assortments are at their best, will not delay.

HEINY'S GROCERY

1418 Calhoun Street. Home Phones—482,461 and 462
1241 Wells Street. Home Phones—1420 and 1421.

BARGAIN WEEK—EVERY DAY SALES THIS WEEK.

Ten or More Items Must Be Ordered for Delivery Come With Your Orders and Save Money.

Fresh Country Butter, per lb..........35c
Extra Fine Michigan Potatoes—a car load of them on sale, peck, 50c; bushel $1.95

California Lemons, dozen..19c
Small Oranges, dozen.......15c
Large 40c size Navel Oranges, dozen 27c
New Dried Peaches, clean and bright, pound 10c
Sun Maid Brand Seeded Raisins 2 packages 25c
Fancy Prunes, 2 lbs....... 25c
Mince Meat, 3 packages... 25c
Citron, per pound 20c
Bulk Cocoanut, pound.....19c
Bulk Cocoa, pound.........19c
Bulk Peanut Butter, lb....12c
Rolled Oats, 5-lb. sack.....25c
Flake White Hominy, clean and new, 4-lb. sack......25c
Pearl Hominy, 6 lbs. for...25c
Pearl Barley, 3 lbs. for....25c
Wheatena, package 15c
Black Eye Beans, lb.......10c
5-lb. sack 45c
Extra fine Rice, best, lb....7c
4-lb. sack 25c
Lima Beans, 5 lbs..........45c
Granulated Sugar, lb.....7½c
10-lb. sack for..........69c
Apple Jelly, 5-lb. pail.....35c
Michigan Plums and Table Peaches, good stock, will please; sale price, can...15c
Black Raspberries, large 2½ size cans; sale..........18c
White Comb Honey, lb.....19c
Armour's Best Margarine Butter, 5 lbs. for..........$1.25
Swift's Margarine, 2 lbs...50c
McKenzie's Pancake and Buckwheat, large sack.......25c
Corn Meal, sack..........10c

FINE CHANCE TO FOOL KID BROAD

Kid Broad, that famous character, has been making his living lately by acting in the movies. Whenever a director looks about for some tough mug to portray a character, Broad comes close to filling the bill. Recently Broad has been supporting Francis X. Bushman in "The Great Secret." Knowing this, some of the Kid's friends stopped him along Broadway.

"We hear you're supporting Francis Bushman?" they asked.

"Support that guy," responded the Kid. "He's got plenty of coin; he don't need anyone to keep him."

E. M. B. A. BOARD ELECTS.

The board of directors of the Employes' Mutual Benefit association of the Fort Wayne and Northern Indiana Traction company, Tuesday afternoon, elected officers for the year as follows: Harry Vordermark, secretary. Greenland is the permanent president of the association and he appointed E. S. Myers and Harry O'Brien to serve as trustees.

Have your Overland car overhauled now. Quicker service than we can give you in rush season. Call up 505 and find out all about it. Fort Wayne Overland Co.

HAMILTON SCHOOL TO BE COMPLETED FEB. 1

February 1 is the date set by the contractors when the addition to the Hamilton school, on Pontiac street, is to be completed and ready for occupancy. This announcement was made to the school board at its meeting held recently. Work on the building has been delayed to a great extent due to the failure of the arrival of supplies used in the construction of the building. The building will be completed so that it can be occupied at the beginning of the second semester of work. The architect for the building and the contractors in charge of the work met with the school board at its meeting held Monday evning.

PURDUE ALUMNI

The members of the Purdue alumni in this city met informally Tuesday evening to bid farewell to one of their number, who is leaving the city. At the same meeting they welcomed a newcomer. C. L. Lett, '15, of the electrical engineering department, who has been employed at the Electric works, is leaving for Newton, Ia., where he has accepted a position with the Maytag company. R. F. Smith, the newcomer, is a Purdue man of the class of 1906.

O. B. Rhinehart acted as toastmaster and the following responded to the toasts wishing Mr. Lett all kinds of success: E. E. Miles, F. C. Rapp, R. M. Kuster, [illegible]

RARE BIRDS ARE TO BE SHOWN HERE

Beautiful Specimens of Poultrydom at the Coming Big Show.

Poultry breeders especially, and hundreds of other people in general, will be interested in the announcement that among the specimens of fine poultry to be exhibited at the coming show—January 17 to 21—will be a number of varieties never before seen at a Fort Wayne exhibit. These include the White Houdans, the Cornish Fowls, the Red Caps and the Partridge Orpingtons. This year's show is attracting wide attention and an unusually large attendance from out of town is expected.

Secretary J. C. Howenstein, of the Great Triangle show, states that a large number of admission tickets are being purchased this season in advance, especially in the factories. Fort Wayne has hundreds of small poultry raisers and all of these take an interest in the forthcoming exhibit. The exhibition hall is two squares north of the court house—the former plant of the Boss Manufacturing Co.

A nitrogen plant will be erected at Arlington, Va.

ORRINE SAVED HIM FROM DRINK

That Orrine really does bring quick relief to those being tortured by the liquor habit, is the testimony of many mothers, wives and daughters.

This scientific preparation promptly kills all desire for whisky, beer and other intoxicants. It can be given in the home secretly without loss of time from work. No sanitarium expense.

We are so sure that Orrine will benefit that we say to you, if, after a trial you fail to get any benefit from its use, your money will be refunded. Costs only $1.00 a box. Ask us for free booklet telling all about Orrine. [illegible]

JUST RECEIVED TWO CARS MICHIGAN APPLES

Northern Spies, Greenings, Baldwins, Fancy Snows, Topy Hockings, Wagners, Seekno Furthers, Also Michigan Potatoes, Jersey Sweet Potatoes.

15 Navel Oranges for 25c.

We deliver to any part of the City.

Michigan Fruit & Produce Co., 118½ E. Columbia St. Phone 2311.

INDIANA'S COMPLETE HOME OUTFIT

Three-Room Outfit

This outfit is an ideal one for the newlyweds. All that is needed to furnish three rooms in the most comfortable manner. Three complete rooms—bedroom, dining room and kitchen

Special Price $95

Indiana Furniture Co. [illegible]

MARRIED AT HILLSDALE.

Hillsdale, Mich., Jan. 10.—Harry W. Francis, of Fort Wayne, Ind., a railroad engineer, and Miss Bertha B. Marquardt, of Payne, Ohio, were married at the court house here by Justice of the Peace C. M. Weaver.

H. Grosh & Sons

Grocery and Market
Cor. Hanna and Pontiac Sts.
6101 — Home Phones — 7631

10 lbs. Pure Gran. Sugar....75c
Keg Herring (Special)....$1.00
Quart Mason Jar Olives.....25c
Palm Beach and Rub-No-More Soap, 6 for 25c
Jellycon and Gelfru, 3 pkgs. 25c
Ripe Olives, 15c can, 2 for..25c
Skinner's Macaroni and Spaghetti, 3 pkgs..........27c
7 cans Sunbrite Cleanser for 25c

15c QUALITY — Corn, Peas, Tomatoes, Wax Beans — 2 for 25c or $1.35 Dozen

Buy a Dozen.

Corn Flakes, 2 pkgs........15c
Perfect Catsup, 2 bottles....25c
Monarch Catsup, 25c size...15c
Quaker Rolled Oats, large...23c
Gold Medal Rolled Oats, large..........23c

Remember This is a Quality Store. These Prices Will Not Last—Get Busy.

We Deliver Everywhere.

HER JOB'S KILLING OFF WILD ANIMALS IN THE WEST.

Mrs. H. L. Tucker.

Pendleton, Ore., Jan. 8.—Kipling's theory that "the female of the species is more deadly than the male" finds literal support in a trapper's cabin situated in the mountains near Richland, Wash.

There lives H. L. Tucker, one of the men hired by the government to conduct a no-quarter warfare on predatory animals, with his wife. The hunted coyotes, wolves and bears of those mountains would, if they could talk, bear witness that Mrs. Tucker is more deadly than her husband.

While her husband bears the commission from the government to trap, shoot and poison coyotes and other harmful animals, it is Mrs. Tucker who enables him to turn in long reports to E. F. Averill, district inspector for the United States biological survey, whose headquarters are in Pendleton.

Dressed in men's attire and astride a buckskin pony, she makes daily rounds of the traps which she knows well how to set, bait and scent. She is perhaps the only woman in the west who is actively engaged in the risky occupation of exterminating wild beasts.

She is the daughter of a Montana stockman and is a natural horsewoman. Recently her husband bought a new saddle horse and the animal bucked him off the first time he mounted it. Mrs. Tucker thereupon mounted the beast and conquered it.

New Governor Seeks to Earn Popular Approval

Indianapolis, Jan. 8.—In his inaugural address delivered today, James P. Goodrich, who became the governor of Indiana for the next four years this morning, declared his own ambition as governor was to so conduct the affairs of the office that at the end of his term the people would say, "Well done." The address was one of the shortest ever delivered by a new governor of the state. It required but a few minutes to give. In his address Mr. Goodrich said:

"I am not insensible of the great honor conferred upon me by an election to the high office of governor of Indiana, nor am I ignorant of the responsibilities of this position, so I do not come to you today with an exaltation of spirit, but rather with a deep sense of the obligation to all of the people of the commonwealth, which this honor imposes upon me.

"I am fully aware of my own limitations. You do not require of me the impossible. You do expect of me, however, honest and earnest endeavor—moved by no consideration save that of the public welfare. You rightfully demand of me that whatever ability I possess, whatever of good lies in me, shall be devoted unselfishly to the general good and that obligation I shall discharge to the uttermost.

"Responsibility to the people and faithfulness to public trust is the best answer which can be made to those who insist that democracy is a failure and is the surest safeguard of our free institutions.

"If in the administration of the state's affairs, we make efficiency, not partisan advantage, the standard; if in the enforcement of the laws we act impartially; if in the enactment of laws there is honest, wise and courageous action with respect to the matters dealt with, we shall disarm much reckless and unintelligent criticism and resore the confidence of the people in their government. I believe in the good sense and honesty of the people and am certain they desire an administration of public affairs conducted in the interest of the state as a whole and not for any special interests. This they ought to have; they should not be satisfied with anything less.

"Asking for the confidence and support of all the people and relying especially upon the assistance of their representatives in the general assembly, I enter upon the discharge of the duties of the office of governor of Indiana with but one purpose and one ambition and that is so to conduct the affairs of the office as to justify, at the hands of the people at the termination of four years, the words, "Well done."

CLAIMS DECIDING POWER.

Lieutenant Governor in Inaugural Maintains Position.

Indianapolis, Jan. 8.—Edgar D. Bush, of Salem, in his inaugural address as lieutenant governor of the state of Indiana, asserted that he, as the presiding officer of the senate, would have the deciding vote, under the constitution, in case the members should vote a tie. Mr. Bush, a republican, succeeds W. P. O'Neill, a democrat, of Mishawaka. He said in part:

"A well established precedent imposes upon the governor the privilege of stating the policies of the administration. You will have the pleasure soon of hearing these maters discussed by him. I think I may say, however, without overstepping the bounds of propriety that the republican party has entered into a solemn covenant with the people of Indiana, and that I will be found at all times laboring for the fulfillment of every pledge contained in our platform and at the same time upholding the arm of our chief executive.

"I have no desire at this time to enter into a lengthy discussion of the powers and duties of my office. There has been much said concerning the right of the lieutenant governor to vote on questions of a tie. I am of the opinion that I not only have the right to vote when the senate is equally divided, but furthermore that those who made our constitution intended that I should and the constitution mandates me to vote.

"I am profoundly grateful for this hour. I hesitate in my acceptance when I remember that such illustrious men as Morton, Gray, Turpie and Hugh Th. Miller have executed the trust, which I am about to accept. The high character of the public service rendered by these eminent sons of Indiana, I can hardly hope to equal. But their shining example lights the pathway of my determination and strengthens my desire to supply what I lack in ability with a singleness of purpose to serve all of the people of Indiana to the best of my ability.

"My heart beats quicker with the thought when I say I am proud of the grand old Hoosier state—of her matchless record and her glorious achievements. In the bright constellation of forty-eight states, none shines brighter than our own Indiana. None has played better its part in the chorus of the Union. None has done more to swell the sweet anthem, 'My Country 'Tis to Thee.'

"Gentlemen of the senate, I fell that I speak our common mind when I say that the hour is an opportune one. We stand upon the threshold of a new century of Indiana history. We look with pride upon a record of glorious achievements. We look forward with hope, born of the wonderful possibilities of the future. With bared heads, strong in the faith of the righteousness of our cause and in the respect and in the love of Almighty God, without whose assistance the destiny of no state is secure, yet us go forward. To the end that those who assume the duties 100 years hence may say of us, 'They builded and builded well.'"

Phone 67 **Palace** 2:30 8:15
TODAY
The Big Musical Comedy Event of the Season
"THE NIGHT CLERK"
25—MOSTLY GIRLS—25 People
Added Feature Brent Hayes Banjoist.
Special Attraction De Reino & Flores Spanish Dancers
Thurs.—Ralph Dunbar's Tennessee Ten in Plantation Days, John Ray & Co., and Big Keith Bill.
Evenings..10c, 20c, 30c and 50c

Majestic Theatre
FRIDAY EVENING
Seats Tomorrow.
JOHN HYAMS and LEILA McINTYRE
—In—
"MY HOME TOWN GIRL"
Prices.....50c, 75c, $1.00, $1.50

Rinode's

CLEARANCE SALES

The Sales Event of the Month!

Will have added attractions this week in the way of more advantageous prices. Our kind of merchandise at our special prices makes this annual sale of great importance to economically inclined people who know values. **Buy this week: Household Linens and save; Muslins and sheetings and save; Sheets and Pillow Cases and save; Lingerie and Underwear and save; Outings and Ginghams and save. A store full of savings in all lines.**

Unmatchable Values in Apparel For Women and Misses

We are now holding a tremendous reduction sale for the purpose of clearing out all winter garments now in stock. It makes no difference how late or how practical the style may be—every Suit, Dress, Coat, Skirt and Waist has got to go.

Prices were never cut lower. You can't afford to miss this opportunity to purchase faultlessly fashioned garments at less than half price; in many instances, less than the cost of the material.

Still Lower Prices On Suits

There has been a revision downward on our entire stock of Tailored Suits. Certainly the bottom notch of low pricing is reached now. If you see a suit which becomes you and pleases you, BUY IT; for such a chance may not come again.

Separate Skirts

Stylish Skirts at startling price reductions. You should see the style and character of these two remarkable offerings:

$3.95 for Skirts that were $7.50.
$5.00 for Skirts that were $10.00.

Coats at Surprising Savings

Wniter Coats at such low prices that they should be snapped up at once. If you care about getting the best values that were ever offered come and see these coats. The values range from $16.50 to $68.50, in a wide variety of styles. You can buy them now from **$5.00 to $38.50.**

Utility Dresses

The most practical house dress ever devised; the dress that slips on and off like a coat, one button does the trick. A variety of pretty styles in Utility dresses at **15 per cent.** less than regular prices.

Women's MUSLINWEAR

Our splendid stock of Muslin Underwear is now on sale at special prices.

TO CLEAN-UP

Wt have a lot of fine undergarments, some of them French hand embroidered. Garments slightly mussed and soiled which you can buy at less than half former prices.

Clearance in Infants' and Children's Apparel

Clean, fresh, new and dainty apparel for infants and children, priced for less during this sale.

Infants' Long and Short Dresses, Infants' Long and Short Coats, Infants' Caps and Bonnets, Children's Rompers and Play Suits, all at lowered prices.

Misses' and Children's Coats, some exceedingly good styles to close out at one-fourth less.

A Clean-Up in Dress Goods

A broken lot, that is left of a number of lines through the season; plain colors and novelties; very good for skirts or spring suits; prices were from $1.25 to $2.00 a yard. Sale Price, yard **$1.15**

Too many Coatings on hand; we would rather close them out at a price than carry over to next season, and in order to do so, we will sell those

That were $3.50 a yard, at.....$2.75
That were $3.00 a yard, at.....$2.25
That were $2.50 and $2.75 a yd., at $1.75

A lot of Novelties, in stripes and plaids, full yard wide, at less than we can buy them at today; were asking 50c a yard. Sale Price **39c**

These are all this season's styles and cannot be replaced at the price we ask for them; we show them in plain colors and novelty effects.

Corduroys (except white) will be sold at **10% discount** during this sale.

Bolivias and Velours will be sold at liberal reduction. They are shown in all leading shades..

All Remnants of Four Yards or Less at a Great Sacrifice.

Wash Goods Section

50c Tussah in all shades, silk and cotton.....39c
69c and 75c Silk and Cotton, printed in elaborate designs on light shades. Sale Price 59c
65c and 75c Wash Silks; Sale Price.....59c
Printed Cotton Voiles left over; were asking 25c to 39c a yd.; will close out at 18c

We Will Feature This Week A Clean-Up

In Curtains and Curtain Materials at Extreme Price Concessions

Nottingham Lace Curtains

Down from $1.25 to.....$1.00 a pair.
Down from $1.50 to.....$1.20 a pair
Down from $2.25 to.....$1.80 a pair
Down from $2.50 to.....$2.00 a pair
Down from $3.00 to.....$2.40 a pair
Down from $3.50 to.....$2.80 a pair
Down from $4.00 to.....$3.20 a pair
Down from $4.50 to.....$3.60 a pair
Down from $5.00 to.....$4.00 a pair
Down from $5.50 to.....$4.40 a pair
Down from $6.50 to.....$5.20 a pair
Down from $7.50 to.....$6.00 a pair

Marquisette and Voile Curtains---Drawn Borders

$2.50 values, now..$2.00 a pair
$3.50 values, now..$2.80 a pair
$4.00 values, now..$3.20 a pair
$5.00 values, now..$4.00 a pair
$7.00 values, now..$5.60 a pair
$8.50 values, now..$6.80 a pair

Marquisette and Voile Curtains---Lace Edge

$1.25 values, now..$1.00 a pair
$1.50 values, now..$1.20 a pair
$1.75 values, now..$1.40 a pair
$2.00 values, now..$1.60 a pair
$2.25 values, now..$1.85 a pair
$2.50 values, now..$2.00 a pair
$3.00 values, now..$2.40 a pair
$3.50 values, now..$2.80 a pair
$4.00 values, now..$3.20 a pair
$4.50 values, now..$3.60 a pair

Odd pairs of Lace Curtains at Half Price.

Brussels Point Curtains

That were $3.50, now.....$2.80 a pair
That were $7.50, now.....$6.00 a pair
That were $8.00, now.....$6.40 a pair
That were $9.00, now.....$7.20 a pair
That were $13.50, now.....$10.80 a pair
That were $15.00, now.....$12.00 a pair
That were $16.50, now.....$13.20 a pair
That were $20.00, now.....$16.00 a pair

Duchess Point, Olympic Curtains

$3.50 values, now.....$2.80 a pair
$4.50 values, now.....$3.60 a pair
$5.50 values, now.....$4.40 a pair
$6.00 values, now.....$4.80 a pair
$7.00 values, now.....$5.60 a pair
$7.50 values, now.....$6.00 a pair
$10.00 values, now.....$8.00 a pair
$12.00 values, now.....$10.80 a pair

Novelty Curtains

That were $2.00, now.....$1.60 a pair
That were $2.50, now.....$2.00 a pair
That were $3.00, now.....$2.40 a pair
That were $3.50, now.....$2.80 a pair
That were $4.00, now.....$3.20 a pair
That were $4.50, now.....$3.60 a pair

Colonial and Quaker Craft Laces

Down from 30c to.....27c a yard
Down from 40c to.....36c a yard
Down from 50c to.....45c a yard
Down from 60c to.....54c a yard
Down from 75c to.....57c a yard
Down from 90c to.....80c a yard
Down from $1.00 to.....90c a yard
Down from $1.25 to.....$1.10 a yard

Odd lots of Curtain Materials at Half Price.

MAJESTIC THEATRE 3 Days

Commencing Monday Evening, January 15

D. W. GRIFFITH'S COLOSSAL $2,000,000 SPECTACLE

"Intolerance"

LOVE'S STRUGGLE THROUGHOUT THE AGES.

See THE PERFECT LOVE of the Boy and the DEAR ONE
THE FEAST OF BELSHAZZAR!
THE THRILLING RACE BETWEEN TRAIN AND AUTOMOBILE!

1,25 PEOPLE—7,500 HORSES—1,200 CHARIOTS.

PRICES: Matinees——25c to $1.00. SEAT SALE THURSDAY.
Nights——25c to $1.50. MAIL ORDERS NOW.

Sentinel Wants Ads. Bring Results.

SPAIN INDIGNANT AT GERMAN U-BOAT ACTION

Madrid, Jan. 8.—Public indignation has been aroused through the publication of a message received by the manager of the Cartagena Navigation company confirming the report that the San Leandro was torpedoed by a German submarine. It was generally believed that the loss of the steamer was accidental as the cargo, being of fruit, was considered unlikely that she would be torpedoed. The crew of the ship has arrived at Hendaye, France, where they made statements before the Spanish consul in which they said that they were twenty-six hours in an open boat.

CAPPER'S SECOND TERM.

Topeka, Kan., Jan. 8.—Coincident with the inauguration today of Gov. Arthur Capper, for his second term as chief executive of Kansas, the Better Government league, which he founded, met to consider radical changes by which it is hoped to simplify state, county and city governments.

WILLING WORKER'S SOCIETY.

Clothing for the worthy poor of the city to be distributed by society. All clothing leave at 1102 W. Berry St., 2nd floor. 11-2t

There is always hope for the man who kicks himself for having broken a good resolution.

FIRST SECTION

The Fort Wayne Sentinel

Only Evening Newspaper in Fort Wayne Receiving the Associated Press Dispatches

ESTABLISHED 1833. WEDNESDAY EVENING, JANUARY 10, 1917. —12 PAGES.—2 CENTS.

WEATHER FORECAST FOR FORT WAYNE AND VICINITY.

MUCH COLDER TONIGHT WITH PROBABLY SNOW FLURRIES; THURSDAY, FAIR, COLDER.

ENTENTE ANSWER TO WILSON SENSATIONAL

PEACE NOTE REPLY NEAR

Answer of Allies to President Will Be Delivered Soon.

IT PROMISES TO BE MORE SPECIFIC

Entente Likely to Set Out Peace Terms in Definite Fashion.

Paris, Jan. 10.—Mariel Hutin, who is well known as a journalist, is authority for the report that the reply of the entente to President Wilson's note will be "ultra sensational" and that its delivery to the president is imminent.

He asserts that the note will be made public as soon as President Wilson has had opportunity to examine it.

WILL BE MORE SPECIFIC.

Entente Said to Have Been Explicit as to Terms.

London, Jan. 10.—The reply of the entente powers to President Wilson's note asking the belligerents to state the aims for which they are fighting, has now received the approval of all the entente governments and its delivery is about to be made at Paris. Publication of the text of the note, however, will be deferred until forty-eight hours after it has been received by the American government. The delays in sending the reply were due to changes suggested by one of the entente powers, but these proved to be largely changes in phraseology and not affecting the essential features of the reply as first drafted in Paris and London.

As now finally framed the reply is considerably longer than was the answer to the German peace proposals and contains approximately 1,200 to 1,500 words. Its statements concerning the terms of the entente powers are more specific than were made in previous communications or official utterances, but they are still general and somewhat guarded in character.

WILL MARRY HER YET, SAYS ARDENT YOUTH

Had Procured License at Hillsdale, Mich., When Restrained.

Wings of telegraph service were swifter than the speeding jitney auto which took Carl J. Attalla, 16, son of Elias Attalla, 535 Holman street, and Mabel Evans, 824 Huffman street, to Hillsdale, Mich., Tuesday morning, to get married. The couple procured a marriage license and were at the front door of the home of a justice of the peace ready to ask to be joined, when the sheriff halted them, in the name of the law.

The pair were taken to the county jail to wait in the lobby until father of the boy, accompanied by Detective Sergeant Spillner, arrived. The party, consisting of the father, son, the girl, who had almost become a bride, and the police officer, returned to Fort Wayne in the automobile. They jolted along over the rough, frozen roads most of the night. They arrived in Fort Wayne at 5 o'clock Wednesday morning.

The boy and the girl, who parents say is 23 years old, were charged with unlawful possession of an automobile in police court, Wednesday morning. But Elias Attalla had the criminal charge erased from the docket. His son is unduly impetuous, but not a thief, says the father.

His parents and police have started a campaign, which will allow no sleeping moments, if it is to succeed, says Carl Attalla, who appeared in police court, Wednesday, dressed in the modish attire, which he had expected to be his wedding garment. His ardor will wear down the grim determination of combined forces of the law and his parents, Carl says.

"I will marry her when I get a chance," Carl told Judge Kerr.

Carl's mother told reporters that her son would not get another such chance to get married. She implied that she would keep an eye on him. She is evidently relying on the miles between Fort Wayne and Michigan to give her time to stop any other wild flights of her son.

"We have a license now," Carl said. "We can get married any place in Michigan, when we get a chance."

"He is too young to marry," his mother told. "The girl is older. Let them wait a while anyway."

Carl has been keeping company with Mable for eight months, he says. He has fully made up his mind that she is to be his bride, he tells. How or when he will make the next attempt to reach the Michigan border he refused to communicate to reporters, thereby displaying that he is not without method.

KILLS HIMSELF, BUT OTHERS WILL SURVIVE

Anderson, Ind., Jan. 10.—After attempting to kill his former wife and her male companion by firing four shots at them when he met the couple on an uptown street last night at 11 o'clock, O. E. Smith, a well known young man here, ended his life in a cell at the county jail, where he had been confined. He hanged himself by his belt to a bar of the cell.

Three of the four bullets which Smith fired struck his intended victims, but none hit a vital spot.

MOVE FOR NEW CONSTITUTION

First Proposal Comes Into Legislature as a Non-Partisan Bill.

CALLS CONVENTION IN JANUARY, 1918

Other Doings of the Indiana Legislature in Brief Session.

Indianapolis, Ind., Jan. 10.—The first proposal for a new constitutional convention in Indiana came with the introduction of a bill for an act, jointly, by Senators Harry Negley, of Marion county, republican, and Abram Simmons, of Adams, Wells and Blackford, democrat, in the upper house of the general assembly today. It is therefore looked upon as a non-partisan measure. It was referred to the committee on constitutional revision, which meets this afternoon to take up its consideration.

In all fourteen bills were introduced in the senate and seventeen in the house before adjournment was taken to 10 o'clock tomorrow.

Bill is Non-Partisan.

The constitutional measure provides for the non-partisan election of 115 delegates, two from each of the senatorial districts of the state, and fifteen at large, on the third Tuesday of September, 1917. Nomination of candidates for delegates to the convention shall be made by petition only, signed by 200 voters, none of whom shall be permitted to sign more than one petition.

The convention so called shall meet the second Tuesday in January, 1918, under the provisions of the act. On demand of forty-five of the delegates any provision of the constitution then prepared shall be submitted to a popular referendum separately.

The bill provides that the delegates shall be paid a per diem and mileage to be fixed by the convention. It would require that state, county and municipal officials shall furnish all information asked under penalty of $300 for failure to do so. The legislative and administrative branches of the state government are likewise required to supply and collect necessary data, including constitutional information from other states. The Indiana historical commission also shall furnish the secretary of state with

(Continued on Page 2, Column 5.)

MERCURY DROPS TEN DEGREES IN AN HOUR

Cold Wave is on Its Way and 10 Degrees Above Zero is Predicted.

In an hour's time, between 7 and 8 o'clock, Wednesday morning, the mercury dropped ten degrees. At 7 o'clock the government thermometer registered 33 degrees, and an hour later it registered 23 degrees. A special warning as the result of a special observation by all weather men Wednesday morning, predicted a cold wave which means a temperature of ten degrees above zero by Thursday morning.

The special observation was taken shortly after eight o'clock Wednesday morning. At 9:30 o'clock the local office was in receipt of a special warning from the chief forecaster's office, predicting the cold wave for tonight with possible snow flurries.

Weather appropriate for nearly all the seasons of the year were on the program Wednesday morning. It started to rain some time during the early morning hours. At 5:15 o'clock the rain stopped. The sky was covered with clouds such as are seen in the spring time at 7 o'clock. At 7:10 o'clock snow flurries were in evidence. It stopped snowing at 9:25. The themometer rose a few degress at noon but it was predicted that it would start going lower in the afternoon.

COL. W. F. CODY, NOTED PLAINSMAN, IS DEAD.

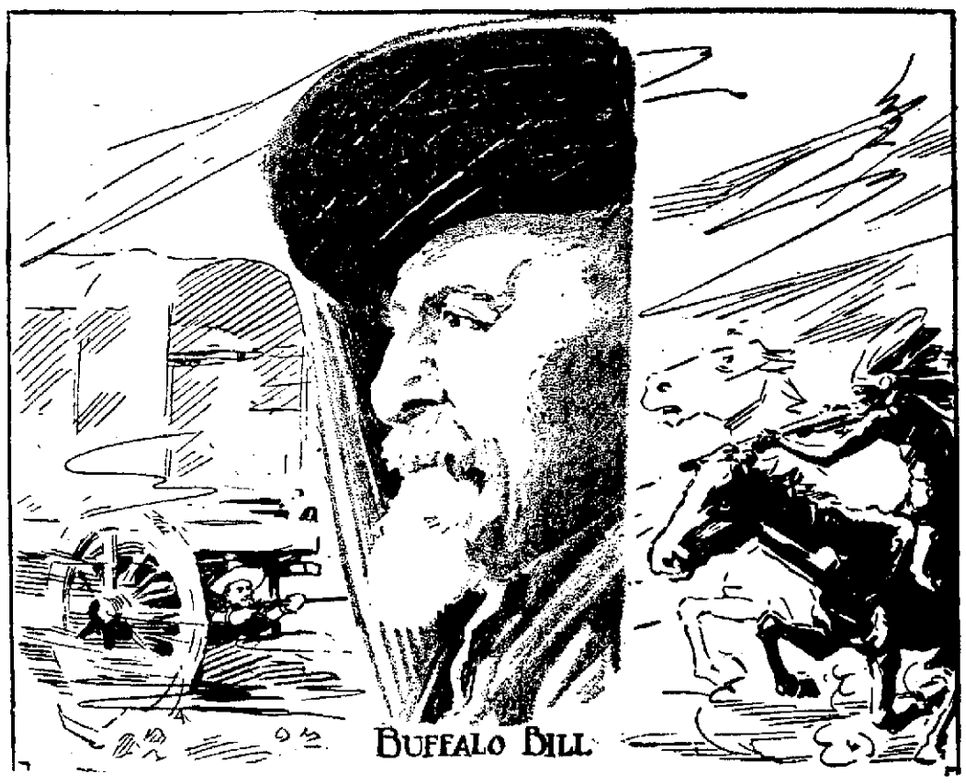

Buffalo Bill, the man who made history in the wild west and a sketch illustrating one of the most thrilling adventures in his life of thrills.

BRICK FALLS 49 FEET, STRIKING MAN ON HEAD

James Allard, Employe of Consumers Ice Company May Die.

As the result of being struck on top of his head by a brick which fell a distance of 49 feet, James Allard, aged 35 years, an employe of the Consumers Ice company, is now lying at the Lutheran hospital at the point of death. The accident in which he suffered the fractured skull occurred Tuesday afternoon near the new building being erected by the ice company on Wells street.

Mr. Allard boards and rooms at 338 Madison street and resides in Paulding, O., coming to this city a year ago. Since that time he had been employed by the Consumers Ice company. During the summer he was a driver on one of the company's wagons. When the erection of the new building started, he assisted in the work.

Tuesday afternoon a wheel-barrow loaded with bricks upset on the top story and the contents fell to the ground. One of the bricks struck Allard on the head. He was rushed to the Lutheran hospital where it was found that he was suffering from a badly fractured skull. Little hope is given for his recovery.

KEY BELONGED TO CUSTODIAL ASYLUM

Employe is Missing After Its Discovery in Dead Girl's Room.

Philadelphia, Pa., Jan. 10.—Oscar Brown, a detective sent to Rome, N. Y., to trace the former possessor of a key found in the apartment of Maizie Colbert, reported to detective headquarters today that it was one used at the Rome custodial asylum and that one of the employes of the institution is missing. Efforts are being made to find this employe to learn if he had information of the key, which was one of a bunch of eight found in the apartment. A re-enactment of the murder, so far as the details of the crime are known, were planned by detectives to learn whether anyone outside the Colbert rooms could have heard quarreling.

COLD WAVE DUE TO LAST SEVERAL DAYS

Washington, Jan. 10.—A pronounced cold wave of several days' duration is predicted to overspread the middle Atlantic and New England states, the Ohio valley, the lake region and Tennessee Thursday or Friday. The weather bureau sent out a warning announcing that a storm has moved with great rapidity east-south-eastward from the west Canadian provinces to the upper Ohio valley and is being followed by the cold wave. The storm will move eastward. It is causing snows in the Great Lakes region, the upper Mississippi valley and the north plains states and light rains in the middle Atlantic and New England states.

DEATH CLAIMS BUFFALO BILL

Noted Plainsman, Hunter, Soldier, Scout, Showman, No More.

DIES AT HOME OF SISTER IN DENVER

Picturesque Character in American History is Gone from Earth.

Denver, Col., Jan. 10.—Col. William Frederick Cody (Buffalo Bill), soldier, hunter and scout, died at 12:05 p. m. here today at the home of his sister.

Col. William F. Cody, "Buffalo Bill," hunter, soldier, scout and showman, was for many years known to nearly every man, woman, boy and girl in America through his wild west show with which he toured this country and Europe. He was a picturesque type of the pioneer frontiresman and lived to see large cities built where he once hunted the buffalo and fought Indians.

Col. William F. Cody was born in Scott county, Iowa, February 26, 1846. His ancestral stock was Spanish, English and Irish. His parents moved west and took up a claim near Leavenworth, Kansas, then a frontier Indian post, when Cody was five years old. At ten years of age he found himself the head of the family owing to the death of his father who was killed in an encounter growing out of a dispute over the negro slave question. Young Cody's first employment was as a courier between the freight wagon trains operated between the Mis-

(Continued on Page 2, Column 6.)

Writes Series on Indiana Taxation

PROF. RUSSELL W. WRIGHT.

Professor Wright, A.B., A.M., instructor in history in the Fort Wayne high school, is writing the series of articles on "Phases of Indiana Taxation," appearing in The Sentinel and which are being followed with much interest.

HOUSE NOW GETS BILL FOR "DRY" WASHINGTON

Advocates of the Measure Predict Its Passage There.

Washington, Jan. 10.—The fight for a "dry" national capital was transferred to the house today from the senate where the Sheppard prohibition bill for the District of Columbia, was passed late yesterday by a vote of 55 to 32. Advocates of the measure apparently are confident of favorable action in the house.

As it goes to the house, the bill would abolish saloons in the district and prevent the manufacture or sale of liquors within its limits, but not prohibit their import for personal use. The measure would take effect November 1, next.

Today's War News Given in Summary

Field Marshal von Mackensen rapidly is developing his attack north of Fokshani and already has succeeded in forcing a passage of the Putna, across which the Russians in southern Moldavia retreated after losing the Fokshani bridgehead position, protecting the Sereth line in this important central sector.

Von Mackensen's thrust here apparently has the railroad town of Pantzin for its objective, as Pantzin, which lies some thirteen miles north of Fokshani, is on the short railway line from Tecutchiu, linking the two north and south lines, running through Moldavia, behind the Russian front.

At last accounts the Teutonic forces were only some five miles from Pantzin, the capture of which would interfere seriously with the movement of Russian troops and supplies to the railway running northwest through Ocna and virtually paralleling the Moldavian frontier line.

While the German headquarters' statement today only claims the gaining of a footing on the opposite bank of the Putna, immediately north of Foshani, the Russians have been cleared entirely from the vicinity of that stream towards the southeast and have been forced to retreat back of the Sereth river itself, the last of their defensive positions along this line. Near the Danube Berlin indicates that subborn counter attacks have been made by the Russians, but declares the Austro-German positions have been maintained against these thrusts. In the battles of the past two days the Teutonic armies have added some 1,450 prisoners to the 5,500 they took in the previous operations around Fokshani.

Considerable importance is attached by entente ally commenator to the offensive the Russians have opened in the Riga region at the northern end of the Russian front, which is believed to have the capture of the important German base of Mitau for its objective. Berlin, however, while conceding that the Russian attacks are developing notable strength, declares that the assaults along the line in this sector were without success.

MIDGET ACCUSED AS SLAYER HELD SANE

Franklin, Ind., Jan. 10.—Arguments in the case of the state against Ralph Barger, 25, charged with the murder of his father, were heard here today. The case was to go to the jury late today.

The arguments followed the report of a commission appointed by the court to examine Barger to determine his mental condition. The report was that he is sane. Barger appeared in court dressed in girl's clothing. He is less than four feet tall.

FAILURE FOR WOOD'S PLAN

Resolution for "Leak" Investigation to Get Adverse Report.

BOLLING ON HAND; ENTERS A DENIAL

Wilson's Brother-in-Law is Positive He Saw It in Newspapers First.

Washington, Jan. 10.—After another brief session today, the house rules committee suspended public hearings on Representative Woods' resolution to investigate whether there was a stock market leak on President Wilson's peace note.

No formal action was taken by the committee at its executive session. Members stated, however, that the Wood resolution would be adversely reported to the house.

Whether to recommend specific investigation of Lawson's general charges of stock exchange operations by government officials or a broad inquiry into the stock exchange is the question now being considered.

Bolling Denies It.

R. W. Bolling, a brother-in-law of President Wilson and a member of F. A. Connelly & Co., brokers, Washington, was the first witness at today's hearing. He denied he had anything to do with a "leak."

"I have nothing to say," he said, "except that whoever is responsible for bringing my name into this, Representative Wood, I believe, might send me an apology at the same time that he sends one to Secretary Tumulty."

(Continued on Page 2, Column 6.)

GOODRICH NAMES HUNTINGTON MAN

Marion B. Stults Appointed to the State Board of Embalmers.

Indianapolis, Ind., Jan. 10.—Gov. Goodrich today announced the appointment of Marion B. Stults, of Huntington, as a member of the state board of embalmers. He succeeds Clyde E. Titus, of Indianapolis. Both are republicans.

Dr. A. F. Nelson, state veterinarian, today tendered his resignation to Gov. Goodrich. The governor refused to accept it. Dr. Nelson a few days ago paid into the state treasury, under protest, about $11,000 of fees he had collected and about which there was a dispute as to who was entitled to them.

HERBERT E. BUCKLEN, MAN OF WEALTH, DIES

Chicago Millionaire Had Vast Property in North Indiana.

Indianapolis, Jan. 10.—Herbert E. Bucklen, 69, owner of property valued at $3,000,000 or more in northern Indiana, and former resident of Elkhart, Ind., died today at his home in Chicago, according to word recevied here. His entire estate has been estimated as worth $10,000,000 to $15,000,000. Among his property holdings was the St. Joseph Valley railroad, which runs from Elkhart to Angola, Ind. His other property interests were in Chicago and Missouri. It is said the foundation of his wealth was in the manufacture of proprietary medicines and the soda water concessions which he held at the Philadelphia centennial exposition.

SEEK THAW IN MANY CITIES

Police Hunt Man Accused of Assaulting and Kidnaping Young Gump.

MAN ARRESTED NOT THAW'S BODYGUARD

Philadelphia Police Did Not Succeed in Getting O'Byrnes.

New York, Jan. 10.—With the police of many cities searching for Harry K. Thaw, wanted here to answer to an indictment charging him with assaulting and kidnapping Frederick Gump, jr., of Kansas City, Mo., it developed today that the man whom the police of Philadelphia have arrested is not George F. O'Byrnes, Thaw's bodyguard, alleged to have been involved in the enticing of Gump to New York last Christmas.

Frank P. Walsh, counsel for the Gump family, consulted the attorney upon his return today from Philadelphia. He informed the prosecutor that the man in custody in that city is Oliver Brower, of Utica, N. Y.

Brower aided Thaw in Utica last October when Thaw conducted a political campaign there against a supreme court justice who had denied the man who killed Stanford White, a writ of habeas corpus during Thaw's legal fight to obtain his release from the Mattewan state hospital for the insane.

Search in Four Cities.

Police of New York, Philadelphia, Pittsburg and Washington were today searching for Thaw.

Thaw was known to be in Philadelphia Monday, but it was said, there he had left Monday night for Washington and that he had intended to leave Washington last night for his home in Pittsburg.

It is charged that Thaw enticed young Gump, who is 19 years old, to a hotel here on Christmas night and beat him with a whip until the youth was covered with bloody welts.

Frank P. Walsh, formerly chairman of the federal commission on industrial relations, who is here as attorney for the boy's father, said that Thaw's acquaintance with young Gump goes back to December, 1915. Thaw, he said, had written a number of letters, sent money and offered to pay his tuition at the Carnegie institute in Pittsburg.

Evidence laid before the grand jury here recalled testimony presented at the hearing on Thaw's sanity at White Plains in July in 1909. A New York lodging house keeper said that Thaw before he killed Stanford White lashed girls with a dog whip in a room which he hired at her house.

A man said to be George F. O'Byrnes and described as Thaw's bodyguard, is under arrest in Philadelphia. The man denies he is O'Byrnes.

Works to Clear Suicide Husband in Girl's Death

MRS BERNARD W. LEWIS.

Mrs. Lewis, wife of the Pittsburg millionaire, who killed himself in an Atlantic City hotel following the death of Grace Roberts, Philadelphia model. Although separated a year from him, Mrs. Lewis is working with his family for exoneration of her dead husband.

MANSLAUGHTER THE VERDICT

Roy Hinterliter is Found Guilty by Jury at Olney, Ill.

VERDICT IN "AIR BUBBLE" SLAYING

Young Man is Convicted of Death of 17-Year-Old Sweetheart.

Olney, Ill., Jan. 10.—The jury in the trial of Roy Hinterliter, a young farmer, for the murder of Elizabeth Ratcliffe, his seventeen-year-old sweetheart, returned a verdict of manslaughter early today, after having reported to the court three times

ROY HINTERLITER.

for instructions during the early morning hours. The punishment may be from one year to life imprisonment in the penitentiary.

Hinterliter confessed on the witness stand that the girl's death occurred last July during an attempt at an illegal operation while driving in a buggy with him, but asserted she had used the surgical instruments supplied by him, while he was not with her. He claimed the girl employed the instruments while he went to unhitch his horse tied about thirty feet away. He said when he returned to the girl she was unconscious. He believed she had fainted, but he was unable to revive her. He placed her in the buggy and drove to a hospital at Olney, where a physician found that the girl was dead.

The state contended that the death of the girl was caused by air bubbles forced into her veins for the purpose of relieving her condition.

FRANZ BOPP'S CASE NEAR JURY'S HANDS

San Francisco, Cal., Jan. 10.—The case of Franz Bop, German consul general in this city, and four of his attaches or employes, charged with conspiring to destroy munitions consigned to the entente allies, obstruct shipments and otherwise violate United States neutrality, will be in the hands of the jury in the United States district court today.

Argument was completed by opposing counsel yesterday and Judge William H. Hunt was ready when court opened today to instruct the jury.

The prosecution has asked for no particular instructions. The defense, however, presented a voluminous request, urging instruction for acquittal on technical grounds.

Nickel Plate Engineer Charles F. Merriett is still sick and has been unableto work for over two weeks.

S. O. S. save our sight

Our eye-saving station answers the call.

Guaranteed Glasses, including examination, $1.50 up.

MEYS (EYESIGHT SPECIALIST)

LYRIC THEATRE BLDG.

Ft. Wayne's Largest Optical House. "There's a Reason."

START 1917 RIGHT

Pay Your Bills

Start the new year with a clean slate. Owe only one place. We will make you a loan on your furniture, piano, horse, wagon, etc. You can repay us in easy payments to suit your income:

$35.00, three months, costs $4.80
$50.00, five months, costs., 6.25

Longer or shorter time at same proportionate legal rates. Costs nothing to investigate.

LOANS ALSO MADE ON DIAMONDS.

Call, write or telephone.

FORT WAYNE LOAN CO.

(Established 1896)
Room 2, 706 Calhoun Street
Home Phone 833
Above Independent 5 and 10c Store

VICE NET ENMESHES WEALTHY HOTEL MAN

Hoyne Promises to Make Details of Confessions Public Today.

Chicago, Ill., Jan. 10.—Investigation of the alleged police graft "ring" led to the taking into custody early today of Thomas Newbold, weathy hotel and cafe owner. Maclay Hoyne, states attorney, who is conducting the investigation, refused to make public the reason for Newbold's detention but pointed out that several of the hotels controlled by Newbold have been the scene of police raids. Newbold was taken into custody shortly after Mr. Hoyne announced that Thomas Costello and Lieut. Augustus M. White, both under arrest, had confessed, directly connecting Charles C. Healey, chief of police, with the system which he charged levied tribute amounting to thousands of dollars annually, on the underworld. Chief Healey, who was arrested Monday night, charged with extortion, bribery and conspiracy, is free on bonds of $25,000.

Mr. Hoyne promised he would make public the details of the two confessions today. He asserted that Lieutenant White, who recently has commanded the Lake street police precinct, implicated Costello, alleged to be the connecting link between the police and hundreds of vicious resorts in the city and that Costello, in turn, involved Chief Healey in his confession.

While the state's attorney withheld the details of the two confessions he charged that he had learned that, for at least six months, Costello had visited Chief Healey's home on an average of three times weekly, and that on one occasion he was accompanied by Michael Heitler, a police character known as "Mike De Pike," now under arrest in connection with the investigation. He charged also that Costello held daily telephone conversations with the police head and that Chief Healey had visited the alleged graft "payoff" office said to have been maintained by Costello.

Dozens of persons, ranging from notorious police characters to responsible business men, were questioned by Mr. Hoyne and his assistants today and there were unconfirmed rumors that several important witnesses are being detained in a down town hotel, guarded by operatives of a private detective agency.

Mr. Hoyne announced that he had learned from persons he had questioned that the manipulations of the alleged corruption "ring" were wider than was at first indicated. In addition to numbers of policemen, ranging in rank from patrolmen to captains, he charged, several persons outside police circles are involved.

"I haven't even scratched the surface of the graft ring," Mr. Hoyne said today. "The inquiry is still in its infancy. It will take several weeks to get to the bottom of the ring's operations."

Tomorrow will be Healey's last day as chief of police, Mayor William H. Thompson having announced he would send his successor's name to the council tomorrow night. He refused to divulge his name, but asserted his belief that the aldermen would be pleased with his selection.

Chief Healey resigned, effective Jan. 1, last, but consented to remain in office until Jan. 11 that he might be in charge over New Year's eve.

SAYS GERMANY WILL GET FLEMISH COAST

Predicts Its Possession as Final Outcome of War Struggle.

London, Jan. 10.—Dr. Gustav Stresemann, German national liberal deputy, in a speech at Hanover on Sunday declared that Germany must emerge from the war in possession of the Flemish coast, according to an Amsterdam dispatch to the Times. Dr. Stresemann said that Germany, although second strongest economic power in the world and possessing the second strongest merchant fleet, has not a single naval supporting point to serve for defense in war time.

"This war has annihilated our world trade," he is quoted as saying. "We have forfeited our colonies and our cruiser squadron is lost. If, therefore, the war ended without something of our former situation altered the consequence for us would be the collapse of our national economy because the German merchant would not again risk seeing all that he had created collapse the day after declaration of war by England. If peace is concluded without Germany possessing the Flemish coast, England is the winner and we the loser. A neutral Belgium is an historical impossibility after this war."

Dr. Stresemann added that without the future possibility of marching through Belgium the Germans must fight the next war on the Rhine and not in France. He said they looked for a German peace, not one under the protection of a world peace alliance. Such an alliance, he maintained, meant a new Algeciras congress at which Germany would have against her not only her present enemies but a world of neutrals.

Have your Overland car overhauled now. Quicker service than we can give you in rush season. Call up 505 and find out all about it.
Fort Wayne Overland Co.

Try Sentinel Want Ads.

ROGERS (EYESIGHT SPECIALIST)

SPFLD., ILL. FT. WAYNE OFFICE ANTHONY HOTEL BLDG. LIMA, OHIO

LEAPS IN ICY RIVER IN SUICIDE ATTEMPT

Mrs. Carl Clausner Saved by Heroic Plunge of Fred Black.

Mrs. Carl Clausner, aged 59, 304 Mechanic street, cannot commit suicide.

Fred Black, 24, 1210 Huron street, leaped into the icy depths of the St. Mary's river and drew her to safety, after she had dropped beneath the murky surface twice Wednesday, at 9 o'clock. He thwarted her fifth attempt to take her life.

Mrs. Clausner has been ill for two weeks, neighbors say. She was able to be about on Wednesday and talked with neighbor women five minutes before she tried to drown herself. She had complained to city officers about being brutally treated a few days before.

Members of her family have kept her under almost constant surveillance since she tried to hang herself from the railing of the Mechanic street bridge three months ago. She was restrained by her daughter at that time just before Mrs. Clausner prepared to leap from the foot bridge, after fastening a clothes line rope about the bridge railing. On other occasions she tried to drown herself in the cistern and tried to take poison, it is declared.

Mrs. Anna Meyers, who lives next door, saw the little, black-haired woman run from the back door of the Clausner home toward the St. Mary's river Wednesday morning. Mrs. Meyers guessed the motive of her neighbor. So Mrs. Myers ran screaming at the top of her voice to the home of Mrs. Jane Black, two doors away.

"Mrs. Clausner is going for the river," Mrs. Myers called.

Fred Black, who had finished his work as construction laborer at the Electric Light plant, sat by the stove in his mother's home. He did not work Wednesday. At first call of Mrs. Myers he leaped for the doorway.

He raced like mad towards the bank of the river, fifty yards away. Mrs. Lillie Cox had preceded him and was standing in the icy water up to her knees, reaching for the drowning woman, who was sinking for the second time, just beyond her reach.

Black stopped long enough to pull off his shoes. He realized that a plunge in the water, which is ten feet deep at that point, would mean death if he carried the burden of his shoes, he said.

An eddy, which carried several small cakes of ice on its swirling surface, swept the body of Mrs. Clausner farther from the shore. Black raced down the steep bank. He plunged headlong into the river. He caught hold of Mrs. Clausner's hair, just as she started to sink for the third time.

The struggle to reach the shore was a frantic one. Several times Black's face was immersed in the muddy water. After what seemed ages to his mother, who wrung her hands on the shore, he was able to touch bottom and dragged the limp form of the woman to the bank.

Mrs. Black aided her son in carrying the woman, who was thought to be dying, into the Black home. Police were called. With the life boat swinging at the rear of the big patrol the officers drove at high speed to the scene of the suicide attempt.

Mrs. Clausner was rushed to the St. Joseph hospital. She will recover unless pneumonia is contracted from the extreme exposure, physicians say.

Reporters found Black quietly pulling off his wet socks, behind the stove, in his home, five minutes later. He did not know that already there is talk in the excited neighborhood of appealing to Carnegie, to give him "one of them hero medals."

TRYING OUT COIN-WASHING MACHINE

Mint Official Seeking to Make Our Silver Coins Cleanly.

Washington, Jan. 10.—Director of the Mint von Engelkin is experimenting with a coin washing machine, designed to clean silver coins much after the manner that paper money is laundered at present. The machine is largely Mr. von Engelkin's invention and is designed also to dry and count the coins. Two of them it is believed would be sufficient to care for all the dirty coins in the country, restoring them to their former cleanliness and lustre. Pennies will not be washed by the new machine, but may be calorized by an electrical process which slightly changes their color, making them practically impervious to dirt and hardens them. Thousands of blanks have been struck by the Philadelphia mint and experiments will soon be conducted on a large scale.

The new dimes, because of their slightly concave design, are said to be a dirt catcher without equal in American coins and many badly soiled specimens have already been returned to the mints although they have been in circulation but a short time.

SPEAK TO CIVIC CLUB.

Weisser Park Avenue Residents Are Told of City Planning.

Frank H. Hilgeman, secretary of the Fort Wayne Real Estate exchange, and Charles Nolen, also of the exchange, spoke at a meeting of 100 civic workers at Zion's Lutheran hall on Weisser Park avenue Tuesday night. Their subject was city planning. Emmet Martin presided at the meeting. The Reservoir park as a site for the convention hall was endorsed. Among the subjects taken up at the meeting was house moving. Members of the Civic club protested against the moving of several houses, considered undesirable, to Weisser Park avenue.

After attending the Civic club meeting both Mr. Hilgeman and Mr. Nolan attende da meeting of the Fort Wayne Real Estate exchange. Nolan made a report as chairman of the committee on commissions. A communication was read from Will H. Scheiman urging that all standing committees hold a meeting at least once a month.

WIN VICTORY OVER EPIDEMIC DISEASE

German Army Surgeons Are Making Noteworthy Showing.

Berlin, Jan. 10.—A noteworthy victory over epidemic diseases in the German armies has been scored during the second year of the war. According to official reports just published the number of cases has dropped from 51 per 1,000 during the first year of the war to a trifle over 38 per 1,000.

The greatest number of patients, 21½ per 1,000, were treated for nervous disease, due to the strain of battle and particularly of trench warfare under terrific artillery bombardments like those of Champagne, Verdun and the Somme. Pleurisy was responsible for six cases per 1,000; pneumonia, four; tuberculosis, one seventeenth; intersic, one fourteenth, and dysentery, one eighteenth. A feature of the report is the absolute disappearance of smallpox and the practical elimination of other scourges like typhus, typhoid and cholera. This is noted in spite of the fact that the armies operated largely among populations suffering extensively from these maladies and under conditions favorable to their spread. The immunity of the soldiers is attributed to vaccination.

The war ministry has made public an appeal on behalf of war invalids, asking especially that they be given work whenever possible and never "false sympathy, which is likely to be exemplified more and more by the purchase of postal cards and knick-knacks from invalids who have taken to hawking and who are deliberately playing upon sentimental sympathies." The appeal says:

"The state of the financial means are already limited and even with the most favorable peace there will be no prospect for a long time of sufficient wealth to enable the state, wholly or even in large part, to support its invalids. Therefore, charity will not suffice. Work alone uplifts and ennobles, even the poorest work creates and sustains health."

ANTI-FEVER SERUM IS PUT UNDER SUSPICION

Court Orders Inquiry Into Stuff Administered to Troops.

Kansas City, Mo., Jan. 10.—The anti-typhoid fever serum administered to troops was the subject of investigation today by a board of physicians appointed yesterday in United States district court at Kansas City, Kas., by Judge John C. Pollock. Harry De Bord, a letter carrier, had appeared before the judge to plead guilty to a charge of thefts from letters, when he collapsed. De Bord's attorneys attributed his condition to serum injections while he was on the border recently with the Kansas troops. Judge Pollock refused to go on with the trial and ordered the investigation. "If the government's serum treatment resulted in illness it also may have injured his mind," Judge Pollock said. Since three injections of serum were given De Bord while on duty, they asserted, he had been in ill-health.

The doctors appointed on the investigation board were directed to report to Judge Pollock as soon as their work is finished. De Bord, who is 21 years of age, was a private in the First Kansas infantry.

REPEAL OF MINNESOTA BOXING BILL IS ASKED

George Moeller, Who Introduced It, is Greatly Disgusted

Minneapolis, Jan. 10.—Representative George Moeller of St. Paul, who two years ago introduced the bill providing for the legalizing of boxing in Minnesota, announced yesterday that he would introduce another bill within a few days calling for the repeal of the act.

Moeller, who is known as the "father of boxing," declared that he was disgusted with the way the game has been conducted in this state and that, rather than see it continue along the present lines, would prefer to have it killed entirely. Many of the other former supporters of the bill are declared to be of the same mind.

Senator J. W. Andrews, of Mankato, one of the bill's strongest supporters in the upper house two years ago, has declared himself ready to work for the repeal before that body.

"Everything has been wrong," declared Mr. Moeller. "The first misdeed was to limit boxing to only three cities in the state—Minneapolis, St. Paul and Duluth. Then the commission appointed by the late Governor Hammond arbitrarily limited the number of clubs in each city to one, practically giving the owners of those clubs a monopoly on boxing. Both the commission and the owners of the clubs in the three cities since then have done much to kill the game. I am for boxing when it is conducted right, but not as it is now."

TAKEN SICK ON TRAIN.

William Koontz, Nickel Plate passenger brakeman, is at St. Joseph hospital where he was operated on for appendicitis, which came on suddenly Monday night while he was on No. 5, westbound. He was taken sick soon after he left Bellevue and at Payne, O., the train was held twenty minutes until a physician could be secured. Mr. Koontz was taken off the train here and removed to St. Joseph hospital, where Dr. J. Frank Dinnen is attending him. Mr. Koontz resides in Bellevue

The Basis of the Tuetonic Peace Proposals

MOVE FOR NEW CONSTITUTION

(Continued From Page One.)

copies of its work for distribution prior to the convention and 20,000 copies of the present constitution shall be printed and distributed. The draft makes an appropriation of $3,000 available for preliminaries April 1, 1917.

Attacks High Living Cost.

Senator Negley also offered a measure designed to attack the high cost of living. It would prohibit a license fee on all producers of food and clothing or their direct agents, thus tending to encourage direct marketing. The measure went to the cities and towns committee.

Senator Negley's resolution for an investigation of the relationship of producer, middleman and consumer was referred to committee on judiciary. Senator Reser introduced a bill to amend the vocational education act by removing advisory boards from authority over school boards and providing for the elimination of the requirement that study be along lines in which the student is employed. Senator Franklin McCray, of Marion county, revived the plan to abolish capital punishment in the state in one measure and in another proposed that the mechanic's liens on property must be stricken off the record unless satisfied within one year from the date of their filing.

School Board Finances.

Senator Kinder, of Lake county, presented a measure that would enable school boards to finance themselves temporarily, the same as municipal corporations, which would effect a saving in interest charges, he asserts, of 2 per cent. He also offered an amendment to the compensation act which would cause payment to a victim of an industrial accident to start in seven days instead of fourteen. Senator Hagerty, of South Bend, proposed a modification of the public improvement law, which would strike out the requirement calling for concrete foundations for permanently improved streets, permit the improving wherein three-fourths of the affected property owners are willing to be assessed 10 per cent of the value of the property affected or twice the cost now permissable; permitting the grading of streets without their permanent improvement and recognizing non-resident property owners as freeholders.

Senator W. E. English offered an act prohibiting killing of game with an automatic gun.

Senator Michael Thornton presented a measure which would prohibit all chairmen of political parties, state, district, county or city, from practicing law before appointive boards and commissions of the state.

AWAIT PLUNDER COMMITTEE.

Indianapolis, Ind., Jan. 10.—Pending the introduction of the prohibition, suffrage and other measures of special interest there was little in prospect in either house of the general assembly today to arouse popular concern.

The assignment of committee rooms today and the getting together of the standing committees was expected to follow another brief session. The second roll call was expected to bring out another batch of local measures and it was believed before the end of the day there might be reports on two or three of the measures presented on the first roll call.

The senate gallery was present in force this morning, awaiting the report of the republican plunder committee, which has had its troubles for several days past. According to Senator White, of Montgomery county, it was necessary to "iron out" a number of obstinate wrinkles before this report was ready for submission. The demands of Marion county politicians, it is believed, were turned down rather pointedly, the Indianapolis city organization, it is said, having "requested" places for twenty-five. It was in order that the expense budget might be kept within the proper proportion of $100,000, the maximum estimate of the cost of the session, that many party workers were forced to suffer disappointment in their ambition to get sixty day jobs on the state's payroll.

To Cure a Cold in One Day

Take LAXATIVE BROMO QUININE Tablets. Druggists refund money if it fails to cure. E. W. GROVE'S signature is on each box. 25c.

FAILURE FOR WOOD'S PLAN

(Continued From Page One.)

"When did you receive your first information regarding the president's note?" Representative Henry asked.

"When I read it in the newspapers."

"Did you ever receive from any source," Representative Garrett asked, "any intimation of the president's so-called peace note in advance of its publication?"

"Absolutely not."

"Any other member fo your firm receive such information?"

"Absolutely no member had any advance information." Bolling said he had no knowledge of any official of the government or administration who had profited by stock transactions as a result of the peace note and was excused after a brief examination.

Central News Not Guilty.

W. A. Crawford head of the local bureau of Central News of America which supplies news to Financial America, a Wall street paper, read a confidential message he says he sent to his New York office December 20, saying that a note was coming but that, according to Secretary Lansing, it was not a peace note nor a move for mediation.

"There was absolutely no leak in our service nor from any of its clients," said he.

Representative Harrison said he had examined the Central News tapes for Dec. 20 and found nothing indicating that the confidence of Secretary Lansing had been violated. He read from the ticker report of that day several references to Lloyd-George's speech in parliament and its effect on the market.

"I have found absolutely nothing in the ticker," said Representative Harrison, "to intimate anything about Secretary Lansing's conference with newspaper men on that date. According to this ticker report it was the Lloyd-George speech which affected the market that day.

Crawford read a statement declaring that Central News was not the only news service with financial papers among its clients and he thought it fair since it had been "singled out" in the inquiry that this be known.

The International News Service, he said he was "reliably informed," served the Dow Jones company and that the Associated Press served the New York Journal of Commerce.

"You don't think any of them violated Secretary Lansing's confidence do you?" asked Representative Bennett, of New York.

"Oh no," replied Crawford. "Neither the United Press nor the Associated Press is connected with any ticker service, is it?" Representative Harrison continued. "No," Crawford replied. Representative Henry brought out that Central News had the privilege of a representative on the floor of the house of representatives.

DEATH CLAIMS BUFFALO BILL

(Continued From Page One.)

souri river and the Rock mountains. In turn he became wagon master, trapper, hunter, pony express rider and stage coach driver, all giving a varied experience in a school, the graduation from which left the scholar an adept in every possible line of frontier activity.

In Union Army.

In exciting experience in the Union army as a soldier and subsequently as a confidant and scout of his commanders in the desolutory and guerilla warfare of the southwest left him at its finish well known as an all around frontiersman, competent to advise, to guide and to lead. These qualities soon brought him to the attention of such distinguished commanders as Gen. W. T. Sherman, Lieut. Gen. Phil Sheridan and Generals Crook, Custer, Merritt, Carr, Royal, Miles, Dodge and others and secured his appointment as chief of scouts in the United States army during its numerous Indian campaigns in the west.

His career in this line identified him with the great fighting epoch between the re man and the white waged by General Sheridan after the Ghost Dance war in the decisive battle of Wounded Knee in the 1890-91 campaign with the Northern Sioux.

Wins His Sobriquet.

During the construction of the Union Pacific railroad young Cody attached himself to a camp of United States troops protecting the laborers and won his sobriquet of "Buffalo Bill" by taking a contract to supply the entire force with fresh Buffalo meat for a certain period, killing under one contract 4,280 buffaloes. On one occasion he killed the noted Cheyenne chief, Yellow Hand, in the presence of Indians and troops.

Be became known to juvenile America in the stories of western adventure written by E. A. C. Judson, who wrote under the nom de plume of Ned Buntlin.

With the advance of civilization, finding his occupation on the western plains gone, he went on the stage where he remained several years playing leading parts in dramas depicting life on the frontier. Later, in association of Nate Salsbury, he organized his wild west show with which he toured this country for many years, and one one occasion visited the principal cities of Europe, where he was warmly received and entertained by royalty.

He was elected to the Nebraska legislature in 1872.

Colonel Cody, in 1866, was married to Miss Louisa Frederic.

MEETING POSTPONED.

St. Joe River Dam and Park Improvement Association to Meet Later.

A meeting of the St. Joe River Dam and Park Improvement association, which was to have been held at the Commercial club Wednesday night, has been postponed on account of the illness of William Breuer, president of the association.

Our Cash System Saves You 5 to 10% on Men's Furnishings
H. HELFRICK & SONS
1216 Calhoun

J. O. GROVE
Chiropractor
501-502 Bass Blk, 811 Calhoun St.
FORT WAYNE, IND.

PHONE 6034 OLDS COAL CO. BEST COAL ON EARTH

—Best Grades of Coal—
COKE, CHARCOAL, WOOD AND KINDLING AT
Fort Wayne Coal Co.
Phones 1092 and 1906.
WEIGHTS GUARANTEED

Wm. Kaough Coal Co.
COAL, COKE, WOOD, ETC.
Yards at Lake Shore Tracks, West of Wells Street.
—Phone 502—

REED BROS. COAL & FEED CO.
CORNER SIXTH AND NORTH CALHOUN.
Phone 2374.

NIEZER & CO. HIGH GRADE COAL PHONE 550

WHY BUY SLATE?
Slate will not burn in your stove. Have you tried our good coal?
DUNN COAL CO.

GIRLS! BEAUTIFY YOUR HAIR AND STOP DANDRUFF

Hair becomes charming, wavy, lustrous and thick in few moments.

Every bit of dandruff disappears and hair stops coming out.

For 25 cents you can save your hair. In less than ten minutes you can double its beauty. Your hair becomes light, wavy, fluffy, abundant and appears as soft, lustrous and charming as a young girl's after applying some Danderine. Also try this—moisten a cloth with a little Danderine and carefully draw it through your hair, taking one small strand at a time. This will cleanse the hair of dust, dirt or excessive oil, and in just a few moments you have doubled the beauty of your hair. A delightful surprise awaits those whose hair has been neglected or is scraggy, faded, dry, brittle or thin. Besides beautifying the hair, Danderine dissolves every particle of dandruff; cleanses, purifies and invigorates the scalp, forever stopping itching and falling hair, but what will please you most will be after a few weeks' use, when you see new hair—fine and downy at first—yes—but really new hair growing all over your scalp. If you care for pretty, soft hair, and lots of it, surely get a 25-cent bottle of Knowlton's Danderine from any drug store or toilet counter and just try it.—Advertisement.

INDIGESTION CAUSES DEATH.

Hartford City, Ind., Jan. 10.—William Bergdoll, aged about 62 years, one of the most prominent farmers living south of Trenton, died at his home, one-half mile south of that village, shortly before noon, Tuesday, as the result of what is believed to have been an attack of acute indigestion suffered Monday morning.

DESERVES GOLD MEDAL FOR THIS

Cincinnati authority tells how to dry up a corn so it lifts out.

You corn-pestered men and women need suffer no longer. Wear the shoes that nearly killed you before, says this Cincinnati authority, because a few drops of freezone applied directly on a tender, aching corn stops soreness at once and soon the corn loosens so it can be lifted out, root and all, without pain.

A quarter of an ounce of freezone costs very little at any drug store, but is sufficient to take off every hard or soft corn or callus. This should be tried, as it is inexpensive and is said not to inflame or even irritate the surrounding tissue or skin.—Advertisement.

Hints and Reminders on the Burning Subject

It is a fact that we keep in touch with the highest class of coal that is in the market which goes a long ways towards satisfying the coal trade. You can depend on the Independent Coal Co. giving you just what you buy. Call us for prices.

Independent Coal Co.
Phone 3663. 547 Fairmount Place.

TEETH Without PLATES
Artistic—Permanent
UNION PAINLESS DENTISTS
914½ Calhoun St.

HARTZOG SPECIALIST EYE SIGHT
MFG OPTICIAN
WORK SATISFIES. Ask Your Friends. We grind lens in our own factory.
ROOM 201 ARCADE.

15-Jewel Elgin or Waltham Gold Filled, 18-size Watches, $6.95.
DYGERT
227 E. Main St.

ABSTRACTS OF TITLE
Made by
THE ALLEN COUNTY ABSTRACT COMPANY
Are Reliable.
WE GUARANTEE ALL OUR WORK
725 COURT STREET.

IF YOU WANT
ELECTRIC SERVICE
PHONE 298.

NEWS OF FORT WAYNE'S NEIGHBORS

ROBBERS GET $50 WORTH OF FLOUR

Haul Is Made at the Plant of the Kendallville Milling Company.

Kendallville, Ind., Jan. 10.—Several weeks ago coal piles in Kendallville were reduced by petty thieves; Monday evening the flour pile at the Kendallville Milling company on Sargent street suffered, when thieves broke into the mill and stole flour valued at between $40 and $50.

According to reports received from Mr. Clark, manager, two barrels of spring wheat flour, two fifty-pound sacks of Snowdrop brand and eight twenty-five-pound sacks of Pride of Kendallville constituted the plunder of the thieves. Whether any corn meal and other feed was stolen is not known, as a considerable amount of the company's product was sacked about the mill.

Entrance to the mill was gained by breaking the windows in the engine room.

GIVES PUBLIC PARK.

Mr. and Mrs. Morris Weiler Make Donation to Portland.

Portland, Ind., Jan. 10.—Four acres of ground, to be used for public park purposes, have been donated the city by Mr. and Mrs. Morris Weiler, prominent Portland residents, according to an announcement made at the regular meeting of the city council. The land is a part of the Wilson estate and is located near the water works station. The council has planned to beautify the grounds next spring.

The gift came as a complete surprise, it is said, even to the members of the city administration. Mr. Weiler purchased the land several days ago but the transaction was completed only a few hours before council convened.

Mr. and Mrs. Weiler have been instrumental in Portland receiving many gifts of value. Mr. Weiler is a leading business man here and has been prominent in commercial circles. He was instrumental in the city establishing a hospital here. One-third of the total hospital fund, it is said, was donated by him.

DR. HURTY AT MONTPELIER.

Montpelier, Ind., Jan. 10.—Dr. J. N. Hurty, state health officer, will be in the city on Tuesday, January 16, and speak in the assembly room at the high school building, at 3 o'clock in the afternoon. Dr. Hurty comes to the city under the auspices of the grade department of the Parent-Teacher association of the city, and the association urges that all parents in the city, who can, be present and hear his address, which will be of interest to every father and mother. Dr. Hurty is the strongest man the association has yet had to come to the city, and there is hardly a person who would not be pleased to hear him on subjects pertaining to schools and school children.

COMMERCIAL CLUB OFFICERS.

Valparaiso, Ind., Jan. 10.—William Schleman has been elected to head the chamber of commerce for the coming year. At the big annual election meeting of the board of directors of the commerce body last night, Mr. Schleman was chosen to head the body and the following other officers were elected in support of him: Secretary, C. Lee Nelson; first vice president, C. J. Gruenert; second vice president, E. J. Freund; treasurer, E. J. Gardner. Owing to the resignation of S. C. Billings and Chas. Wark from the board of directors, Z. J. Mahan and P. L. Sisson were elected to fill the vacancies.

Don't try to Cover up a bad Complexion! *clear it with*
Resinol Soap

If your complexion is rough, red or pimply, don't try to cover up the defects! It deceives no one and only makes bad matters worse. Begin today to clear your skin with Resinol Soap.

Just wash your face with Resinol Soap and hot water, dry and apply gently a little Resinol Ointment. Let this stay on for ten minutes, then wash off with more Resinol Soap. In a very short time you will usually find your skin becoming beautifully soft, clear and velvety.

Resinol Soap and Resinol Ointment are sold by all druggists. Try them and see how beneficial they are not only for the skin but for the hair, too.

Try Krudop Anthracite Chestnut Coal—All Grades of Soft Coal.
Phone 3022 or 135
GEO. H. KRUDOP.

DR. JOHNSTON OSTEOPATH
4th FLOOR SHOAFF BLDG. TAKE ELEVATOR
Graduate of Kirksville, Mo.
Diseases and Deformities Treated
EXAMINATION FREE
Phone—Office, 1529. — Res. 6534

FORT WAYNE PLUMBING and HEATING Co. Inc.
Prompt and Reliable
1007 HARRISON St. Phone 3107

POPULAR PASTOR RESIGNS.

Lagrange, Ind., Jan. 10.—Rev. Paul J. Gerberding has tendered his resignation as pastor of the Mount Zion Lutheran church at the annual congregational meeting. The news came as a shock of surprise to the members, and cast a gloom over the meeting which even the glowing reports of the progress made during the past year could not raise. Mr. Gerberding and his wife have won a big place in the hearts of Lagrange people, and there was scarcely a dry eye in the church when he made known his decision to accept a call to another field.

WIFE USES REVOLVER.

Bluffton, Ind., Jan. 10.—When Mrs. Harry Conner, of South Dougherty street, chased her husband with a loaded revolver and threatened to kill him, Marshal Henry Fritz was called to the home to settle the disturbance. Conner sought refuge in the home of his grandmother and when the officer arrived he forced the woman to turn over the gun. It was still loaded and ready for business. It is said that the Conners have been quarreling for several weeks. No charges have been filed.

WANTS TO BE MAYOR.

Bluffton, Ind., Jan. 10.—Attorney John F. Decker has filed notice with City Clerk T. J. McDowell of his candidacy for the democratic nomination for mayor, before the city primary, to be held March 6. He is the first candidate to file notice. Several others are being groomed for this race. S. J. Moomaw has stated his purpose of being a candidate for the democratic nomination for clerk.

HANDLES OVER MILLION.

Huntington, Jan. 10.—Total receipts handled by the county treasurer's office during the year 1916 are $1,135,331.12, according to the report made by Dr. A. H. Shaffer, the county treasurer. The balance from 1915 was $184,442.48, and to this was added $950,888.64 during the year, making the total receipts as above. The disbursements during the year were $886,915.87, leaving a net balance of $248,415.25.

DIES FOLLOWING OPERATION.

Kendallville, Ind., Jan. 10.—Mrs. Jasper Fulk, 57, a former resident here, died in the General hospital at Elkhart, Monday evening following an operation of a week ago for gall stones. A post mortem showed that she was also afflicted with cancer of the stomach. The deceased had been in poor health for some time and had consulted specialists with hopes of obtaining relief.

WILL ENTERTAIN SOLDIER BOYS

Warsaw, Ind., Jan. 10.—A picnic supper and entertainment will be given Saturday evening by the girls of Warsaw in honor of members of company H, who have returned from a six months' stay on the border. The entertainment will consist of a smoker, campfire, cards, progressive games and dancing.

NEW OFFICIALS APPOINTED.

Garrett, Ind., Jan. 10.—Mayor J. W. Clevenger has appointed Walter Saxer, former night marshal, as marshal, succeeding Felix Van Anda, who has resigned. Steve Sweeney has been appointed night man. Mr. Van Andy will return to his former duties as engineer for the aBltimore and Ohio railroad.

PETITION FOR NEW ROAD.

Auburn, Ind., Jan. 10.—A petition by John C. Thomas, et. al., for another free gravel or macadam road, located in Union township, was filed in the office of Auditor S. P. Nelson Monday by Attorney C. M. Brown. The petition is signed by 104 freehold voters of the city of Auburn and Union township.

REPORT SHOWS LOSS.

Warsaw, Ind., Jan. 10.—The running expense of the city of Warsaw for the year just past was $3,397.47 more than her income, according to the annual report of City Clerk Frank T. Webb filed last night with the city council. The receipts for the year were $29,379.83 while the expenditures were $32,777.30.

DEATH AT BERNE.

Berne, Ind., Jan. 10.—Samuel F. Kelley is dead at his home east of here. The deceased was 62 years of age and his death followed three strokes of paralysis. He had lived on the Kelley farm, east of Berne, a number of years with his son. Surviving besides the wife are four sons and four daughters and three brothers here.

PROPERTY CHANGES.

Warsaw, Ind., Jan. 10.—Property valued at $3,022,319 changed hands in Kosciusko county during the past year, according to the annual report of County Recorder Ira Gans. The report has been mailed to the office of Henry A. Roberts, chief of the bureau of statistics of the state.

ART SMITH AT BLUFFTON.

Bluffton, Ind., Jan. 10.—Art Smith, Fort Wayne birdboy, was a visitor at the home of his cousin, Mrs. Thomas Gordon, here yesterday. He also attended a supper in honor of Mrs. Gordon's little daughter, to whom he presented a string of pearls.

WILL MOVE POSTIFFICE.

Garrett, Ind., Jan. 10.—Furniture for the new postoffice in the Abel building has arrived and it is expected that by next Sunday the new quarters will be occupied. The building has been entirely remodeled.

truth that makes men think

The accompanying newspaper clipping gives an inkling of the clothing situation. Fabrics of this season's quality are scarce NOW. Good clothing will be scarce and high-priced because of the shortage of all necessary materials, consequently the market will be flooded with cheap, shoddy clothing at prices which will be higher than you pay now for Hart Schaffner & Marx, and other good clothing.

AND NOW THERE IS A SHORTAGE OF WOOLENS

Evidence Is That the Price of Clothing Will Be Much Higher Next Fall.

NO RELIEF IS IN SIGHT

The alarming shortage of woolens and other materials used in the manufacture of clothing will make wearing apparel very high priced next fall. The greater part of the woolen crop is imported from Australia. Since the European war began exacting its heavy toll on the woolen market, Australian wool has not entered American ports, and the foreign consumption has created an actual woolen famine in this country. The comparitively small amount raised in the United States is inadequate to supply the heavy demands of the American manufacturers.

The shortage does not apply to woolens alone, but it applies to every article used in the manufacture of clothing, consequently good clothing has advanced rapidly and will continue to do so at an alarming rate. Dealers here state that even if the war should stop suddenly there is every indication that woolen materials would continue to soar for some time, and there seems to be no relief in sight.

From the Journal Gazette January 7, 1917

saving news

In anticipation of such a situation we bought heavily of the finest clothing while lower prices prevailed, with the result that we have been able to sell you the very best at from ten to twenty per cent. under other stores in the state. Knowing this, and realizing the extraordinary values which we offer, people have come from a hundred miles around to secure their immediate and future clothing needs. During our Removal Sale, which is now in progress, we have discounted our stock **ten to thirty per cent. more.**

Is it any wonder that our tremendous and complete assortments are melting away under the terrific onslaught of the hundreds of buyers who are leaving the store with a stronger realization than ever before that this is "the store that does things?" You can readily see why we strongly advocate buying NOW at

Our Great Removal Sale

NOW AND UNTIL JANUARY 27

A $150,000 Stock of the Finest Men's and Boys' Clothing and Furnishings Discounted From

10% to 30%

PATTERSON-FLETCHER COMPANY

"THE STORE THAT DOES THINGS"

APPOINTED SECRETARY TO RT. REV. BISHOP

Rev. R. E. Kelly Assigned to Office and Rev. W. C. Miller Becomes Pastor.

Included in the list of appointments made by Rt. Rev. Bishop Herman J. Alerding, is a new secretary. Rev. Robert Emmet Kelly, second assistant at the Cathedral of Immaculate Conception, has been assigned to this offive. He succeeds Rev. William C. Miller, who was secretary to the bishop for ten years and who has now been named a pastor to take charge of the congregation of Sacred Heart church at Whiting, Ind.

Rev. Kelly who will act as secretary of the bishop, will assist at the cathedral on Saturdays and Sundays and will continue to reside at the cathedral rectory. The new secretary has served as an assistant to Rev. J. R. Quinlan since Nov. 26, 1913, coming here from Gary, where he had been only a few months following his ordination in June of that year. He is a young man of great ability and is fell fitted for his new duties.

Father Miller has also served as superintendent and chaplain of the St. Vincent's Orphan home since his appointment in this city. He is a native of Lafayette and was ordained to the priesthood May 24, 1902, by Rt. Rev. Bishop Alerding.

Rev. Paul Roederer, of St. Joseph's parish in Hammond, has been appointed as assistant to Rev. Miller at Whiting, Ind. Rev. Miller will not be able to assume his duties at once as he has been a patient at St. Joseph's hospital for the past two weeks suffering from sciatica.

Rev. F. J. Hasler, a native of Mishawaka, arrived in this city Tuesday and immediately assumed his new duties as superintendent and chaplain of St. Vincent's Orphans' home.

Rev. John B. Berg, pastor of Sacred Heart church at Whiting, has been transferred to the pastorate of St. Joseph's church at Hammond, Ind. He succeeds Rev. Henry M. Plaster, whose resignation has been accepted on account of continued ill-health. The latter had been pastor of this parish since August 15, 1885.

TRANSFERS OF REAL ESTATE

Compiled by Helle & Thompson, Abstracters, 723 Court Street.

List of transfers compiled by the Allen County Abstract company, 727 Court street.

CITY.

Adam F. Bucher et ux to Chas. S. and Eliz. O. Todd, n ½ spc w 150 of 44.7 ft s of n 44½ e of Calhoun s of Butler, for $3,000.

Cyrus Flack to Chas. S. and Eliz. O. Todd, 22 1-3 ft n of s 22 1-3 ft spc s of lot 233, Hamilton's 4th, for $1.

W. E. Doud to Ft. Wayne Overland Auto Co., lot 15, Grandview add, for $300.

Driving Park Imp. Co. to A. G. W. Curdes, lots 98 and 126, Driving Park add, for $2,400.

Schele & Weber to Ft. Wayne Knights of Columbus Bldg. Assn., lot 6 blk 30 and w 42 ft lot 5, Ewing's add, for $17,250.

Wm. C. Bullerman to John A. and Elizabeth M. Pfleidner, lot 4, Nieter's add, for $700.

Mary and Chas. Ehrman to Walter Ehrman, lot 52, Rockhill & Nelson's add, and lot 88, Commercial add, for $8,000.

COUNTRY.

Tri State to Margaret Nelson Bartels, lot 81, Grasmere Heights, for $230.

O. B. Oberholtzer et al to Henry Weicher, w 40 rd of n 40 rd of s 80 rd se ¼ sec 27, Springfield tp, for $1,000.

SENTINEL WANT ADS. ALWAYS GET RESULTS.

LODGE NOTES

Wayne Circle, No. 45, Ladies of the G. A. R., held its first meeting of the year Tuesday evening and installed the officers for the coming year. They are: President, Mrs. Eva Whiteman; senior vice president, Mrs. Edith Hoham; junior vice president, Mrs. Nellie Vought; treasurer, Mrs. Alice Sink; chaplain, Mrs. Celestia Boling; conductor, Mrs. Clara Schwabe; guard, Mrs. Laura Fair; pianist, Edith White; delegates to the state convention, Mrs. Addie Marriotte and Mrs. Emma K. Close; alternates, Mrs. Clara Schwabe and Mrs. Mary Hassler.

The Women's Catholic Order of Foresters, court No. 870, installed officers for the coming year at the meeting held Tuesday night. The installation work was in charge of Mrs. E. J. Ehrman. A three course luncheon was served.

INCREASE TO 70 PER CENT.

Reports heard by the directors of the Citizens' Trust company, Tuesday afternoon, given by F. Warren Brokaw, the manager of the insurance department, bore out the fact that during the past six months an increase of 70 per cent was made in gross premium income. This amounts to over $7,000.

Just 3 of the 1000 Bargains

at PICKARD'S

Red Tag Sale

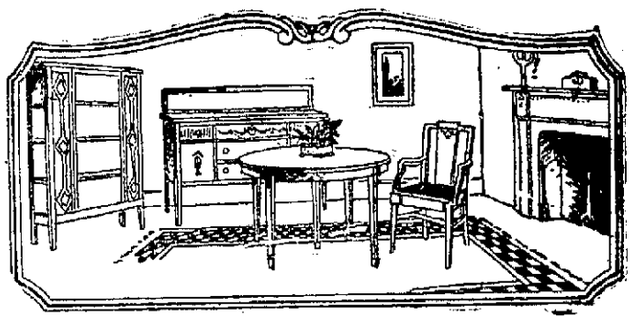

$125.00 Adam Design Dining Room Suite Now $98.00

This includes: The Buffet, 54 inches wide; the Dining Table, 48 inches in diameter, and Set of Six Chairs, upholstered in genuine leather. The illustration conveys a good idea of both the buffet and dining table.

$75.00 Mission Design Dining Room Suite Now $52.75

The Buffet, Dining Table and Set of Six Genuine Leather Upholstered Chairs are included in this suite. All are in Fumed Oak. The Buffet is 46 inches wide and the Table 45 inches in diameter.

$51.00 Colonial Design Dining Room Suite Now $39.65

This suite, which is similar in design to the illustration on the left, is finished in Golden Oak, and includes a 45-inch Buffet, a 42-inch Table, and Set of Six Dining Chairs upholstered in imitation leather.

PICKARD HOUSE FURNISHING CO.

112-114-116 EAST COLUMBIA ST

Store only ONE SQUARE north and a FEW FEET east from the TRANSFER CORNER

DAILY BIBLE READINGS FOR THE HOME

Matthew 13:33-40.

33 Either make the tree good, and his fruit good; or else make the tree corrupt, and his fruit corrupt: for the tree is known by his fruit.

34 O generation of vipers, how can ye, being evil, speak good things? for out of the abundance of the heart the mouth speaketh.

35 A good man out of the good treasure of the heart bringeth forth good things: and an evil man out of the evil treasure bringeth forth evil things.

36 But I say unto you, That every idle word that men shall speak, they shall give account thereof in the day of judgment.

37 For by thy words thou shalt be justified, and by thy words thou shalt be condemned.

38 Then certain of the scribes and of the Pharisees answered, saying, Master, we would see a sign from thee.

39 But he answered and said unto them, An evil and adulterous generation seeketh after a sign; and there shall no sign be given to it, but the sign of the prophet Jonas:

40 For as Jonas was three days and three nights in the whale's belly; so shall the Son of man be three days and three nights in the heart of the earth.

The Fort Wayne Sentinel

Entered as Second-Class Mail Matter at the Postoffice at Fort Wayne, Indiana.
PUBLISHED EVERY EVENING EXCEPT SUNDAY
(BY ESTATE OF E. A. K. HACKETT).

12

Per Week, 10c. Weekly, Per Year, $1.00
Vol. LXXXIV ..... No. 98

WEDNESDAY, JANUARY 10, 1917.

Political Lines Not Drawn

The United States senate's passage, by a vote of 55 to 32, of the Sheppard bill to abolish saloons in the District of Columbia after November 1 next is no less interesting as an accomplished fact than by the obliteration of party lines in its achievement. If serious effort was made by the liquor interests to save the drinkeries in the national capital by seeking to line up one political party in opposition to prohibition, it failed most dismally. The vote shows so complete an independence that it leaves no basis whatever for supposing that any political party is going to stand sponsor for the saloon.

The proposed amendment, supported by the liquor interests, to submit the question to a referendum vote of the citizens of Washington, all but crept through in advance of the final test on the bil itself, the referendum losing by a tie vote of 43 to 43. There were 26 democrats and 27 republicans voting for the referendum, while 22 democrats and 21 republicans lined up against it.

In the vote on the bill itself there was a realignment that encompassed its passage safely, but did not in the least disturb the independent character of the action. Twenty-eight democrats and 27 republicans supported the "dry" measure, while opposed to it were 22 democrats and 10 republicans. Senator Kern, democrat, and Senator Watson, republican, Indiana's divided representation in the upper house, each voted for the passage of the prohibition measure. The measure now goes to the house, where similarly favorable action is still needed to make it a law. Friends of the bill assert their confidence that it will safely pass the house, and that there, as in the senate, it will be acted upon as a moral and not a political measure. The augury is a hopeful one. When we can be assured that our legislative bodies will judge moral questions on a moral basis, business issues on a business basis, and leave political alignment for purely political questions, we will have taken a long step forward in governmental affairs.

Governor Goodrich has already come up against a fight in his effort to oust Mr. Lee from the public service commission, but things will not begin to liven up in real fashion until he presses his recommendation for the abolition of some of the offices which he wants to do away with. The rest of the brethren can maintain some degree of complacence so long as it is merely Ed Lee and not the job that is hanging in the balance. Elimination of Mr. Lee would pave the way for some other patriot. Elimination of an office itself kills off everybody's chances and is an altogether different matter in the view of those who want it.

Fort Wayne banks and trust companies held their annual elections of directors and officers on Tuesday, a function that in recent years has increased largely in public interest because of the splendid growth and the added importance year by year of these great financial interests. Fort Wayne is tremendously proud of its banks and its trust companies. They are a tower of strength, and it is gratifying to see that each is steadily growing and constantly increasing its measure of fine service to the community.

A scientific civic analyst has been engaged to write a series of articles telling Indianapolis what's the matter with it, but capital city folk might as well prepare right now to expect a sharp disagreement with the diagnosis. Cities as a rule do not relish being told their shortcomings any more thoroughly than do individuals—and there is scarcely a finer field in which to waste effort than to attempt to tell some man where he's all wrong on things that have become matters of settled conviction with him.

With arguments under way in the supreme court, the fight over the Adamson eight-hour railroad law has reached a stage where the layman's pathway of understanding becomes beclouded and the task of keeping in intelligent touch with the progress of the fight approaches the hopeless. He can only wait and hope.

A British firm has underbid American shell-makers on sixteen-inch shells for the United States navy—possibly because American munitions makers, recently accustomed to shoving up the price on their stuff as a daily diversion, find the habit difficult to break, and didn't include it in their New Year resolutions.

Just about the time the public has succeeded in forgetting Harry Thaw, something else turns up to convince it that it wasted a mighty lot of sloppy sympathy on that young man in former years. The newest charge that he kidnapped and brutally horsewhipped a young schoolboy is one of the things that give emphasis to the conclusion.

Suffragists who propose to place "silent sentinels" about the White House in eloquent argument for their cause may be able to place the pickets on duty, all right—but can they remain silent and see such splendid opportunities to get in a word for the cause go utterly to waste?

But thirty bills were introduced in the Indiana legislature on the day which provided the first opportunity for that sort of thing—but don't worry, brother. The rest of them will be coming along soon.

Sketches from Life ∴∴ By Temple

Mother's Bread

Something Else Will Be Exhausted

To excuse the swift rise in gasoline prices, one of the big guns in the oil business tells the public that the end of the country's supply of oil and gasoline is almost in sight. So what would you expect?

In 138 years, at the present rate, all the oil wells will be as dry as a patent office report. Therefore, dig up the extra price and be cheerful about it.

This, though sounding plausible, is bunk. As a matter of fact, nobody in America, outside of the oil companies, need give a hoot whether there is much gasoline in sight or little or none at all.

Because, for motor purposes, anyway, denatured alcohol is better and cheaper and there is no end to it—or would be none if the oil gents and others would kindly let us use it.

From the throw-away potatoes, cull apples, kitchen garbage or weeds on his place an average farmer, for instance, can get all the motor juice he needs to run automobile and tractor, and get it at a fraction of the price he pays to Mr. Rockefeller's pleasing concern.

Nothing stands in the way but the strange opposition of the government. It might help the farmer to this relief and instead it makes rules and regulations that keep him tied up to the oil monopoly.

At this moment, according to all accounts, Germany is running a large part of her autos and army trucks with alcohol cheaply made from refuse.

But Germany doesn't have any great, powerful and subtly managed oil monopoly snooping around the halls of government.

The oil person before referred to has handed us a piece of news about gasoline. We will now hand him one about his own affairs.

There is something else in this country that will be exhausted before gasoline supply.

It is the thing called public patience.

The Acid Test for the Movie Subject

(Indianapolis Star.)

Judge W. O. Thomas, of Kansas City, applied the acid test in an action brought before him to compel the authorities of that city to issue a permit for the displaying of an objectionable moving picture film.

"I am no purist," he said. "But if any person had attempted to tell in my home the story that picture illustrates I would have promptly shown him the door. If the board of censors and the appeal board had not refused a permit allowing that picture to be shown, they ought to have been dismissed themselves."

Too many stories have been displayed in films and on the stage that would not be tolerated in the home. The motion picture is one of the most important informative and cultural agencies of all time, and too great care can not be taken to keep it an influence for good and above suspicion.

SHORT ONES.

Even a liar tells a hundred truths to one lie; he has to, to make the lie good for anything.—Beecher.

* * *

Railroads have just lost the fight to raise passenger fares. Egg dealers have not lost fight to raise price of henfruit.

* * *

There may be leaks in Washington, but there are darn few leaks from Wall street.

* * *

With four burglaries a night and numerous holdups, Lake Shore drive is becoming the South Clark street of Chicago.

* * *

"Mothers Hear Hints on Public Spanking"—Milwaukee headline. Too bad it was a misprint for "speaking."

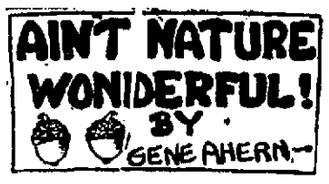

To be a dramatic critic a fella has to be pretty good at writing about himself.

* * *

"I train for big bouts with—iron," says Jess Willard in a patent medicine "ad." Doesn't say much for the medicine considering Jess Willard's "big bouts."

* * *

Seven eclipses this year, three of the moon and four of the sun, reads a news item. That's wrong. There should be at least 7,000 with all the high prices in the air.

* * *

We think an anchor would be a better symbol to put on the new dimes instead of the pair of wings.

Author! Speech! Speech!

* * *

That girl in Ohio who slept twelve days is running a chance of getting pinched. Impersonating an officer.—Giggly Goof.

* * *

There are a bunch of lucky people in Chicago. Six thousand janitors walked out on strike. Now they'll be able to get some heat. Clinkers in the grates aren't the only things that check the heat.

ODD, ISN'T IT?

Former slave celebrated her 120th birthday at Ottumwa, Ia., by making a quilt.

The Sentinel's Daily Cartoonet

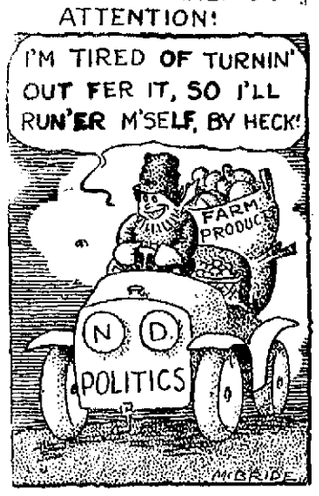

TWENTY-FIVE YEARS AGO

What the Sentinel Had to Say About Persons and Events Twenty-Five Years Ago.

One druggist in this city put up 124 prescriptions Saturday.

Ohio changes governors today. Mr. Campbell steps out and Mr. McKinley steps in.

Louis Schroeder is assisting in the drug store of Dreier Bros. during the absence of Mr. Dreier.

Albert Palmer, the well known contractor of South Wayne, is receiving congratulations over the arrival of a ten pound boy.

Dr. A. J. Schimp, formerly of this city, is now located at Salem, Ore. The doctor had his office over Mordhurst's drug store for a long time.

The Aurentz grocery delivery wagon collided with a street car on West Main street this morning and produce was scattered around the street.

There was no display at the funeral of Dr. Howard McCullough this morning, the wishes of the young doctor having been carried out in every detail.

The Harmon house is being refurnished throughout. It will be several weeks before the hotel will be in readiness for business. The property has not yet been leased.

Leipsic, O., has been in a turmoil of excitement the past few weeks over the discovery that two large and ferocious pumas were running wild in the swamps near the town.

About 9 o'clock Saturday night the fire department was called to No. 230 West Washington street, where a vacant house belonging to J. F. Peitz, was found to be on fire. The house was damaged to the extent of $75.

Mrs. A. E. Hoffman, Mrs. W. L. Carnahan and Mrs. W. H. Hoffman have notified the trustees of Hope hospital that they will unite in furnishing one of the rooms of the new Williams addition to that institution.

The board of directors of the Fort Wayne Driving club met and elected the following officers to serve the ensuing year: President, S. M. Foster; vice president, R. T. McDonald; secretary, H. C. Rockhill; treasurer, W. H. Watt.

The action of the natural gas company in shutting off the supply of gas to the manufacturing establishments created quite a traffic in coal today. Some of the establishments not being able to secure the fuel in time to steam up this morning, are idle today.

SHOULD CENTRALIZE OUR TAXING SYSTEM

Says Russell W. Wright in Third Article on Phases of Taxation.

(By Russell W. Wright, A. B., A. M.)

In my former article attention was called to the fact there was a lack of uniformity in the assessment of the taxes in the state. This has always been the serious defect in our tax system. So much attention has been given to the administration of the tax laws that the plan has been called the "Indiana System."

This article will be a short sketch of the development of this phase of our tax law.

In the time, when Indiana was a territory, the assessors were appointed and worked under the direction of central authorities. When the change was made to a state the administration of the tax laws became completely decentralized. The assessors were elected with no supervision other than a local board to equalize between the townships.

In 1838 it was recommended by a committee from the house that there be some means of equalization between the counties of the state. They recommended a state board or district boards to equalize the assessments. No action was taken at this time. Two years later a state board was organized consisting of one member from each of the eleven judicial districts of the state. This board was dissolved at the next session of the legislature as the time was not ripe for this step in centralization.

The tax law of 1852, which put the provision in the new constitution into effect, called for three boards for the equalization of taxes. The first was a local board consisting of the auditor, the commissioners and the appraisers. The next higher was the district board, consisting of the auditors of the counties of the congressional districts, having power to equalize between the counties of the district. The third board was composed of one member of each of the district boards and the auditor of state with power of equalizing between the districts. In 1859 the latter board was given power over county equalization.

In 1872 the district boards were abolished. The state board was reorganized to consist of the governor, lieutenant-governor, secretary-of-state, auditor and treasurer. They were also given the power of assessment of stock of corporations. The latter was taken away in 1877 with the exception of the assessment of railroad stock.

The present tax law, which was written in 1891, provided for a board known as the state board of tax commissioners. This board consists of three members appointed by the governor with powers of equalization between the counties and the assessment of certain forms of property. The board has directive and supervisory powers over the local assessors. Within recent years conferences have been held before the assessments are made at which times the assessors and the board meet and discuss the policy to be adopted. This has resulted in much good in getting a higher degree of uniformity.

While the writer is of the opinion that the general property tax cannot be made to work with satisfaction or justice, much can be done to remedy conditions. In case the constitution permits only the general property tax then we must accept what remedies we can in the administration of the laws.

Centralization of the taxing system is the key to the situation. Inequality and lack of uniformity have always followed local administration of the tax laws in this and other states. Centralization is necessary if the property is assessed uniformly over the state.

One reform would be to give the state board power to equalize property by classes. At it now is provided the board must raise all classes if any change is made. For example, suppose horses are assessed as 40 per cent of their value and notes at 100 per cent if the state board wishes to raise the valuation of horses to 50 per cent they must also raise the valuation of notes making them assessed at 110 per cent of their valuation. This reform would permit the raising of any kind of property to a more just valuation than can now be done.

Another reform would be to have all assessors appointed through civil service and have those selected who are experts in the class in which they are to work. It could be also advisable to reduce the number of assessors and make the work continuous.

An example of what can be done by expert assessors was recently shown in Wayne county, where in the assessment of real estate, experts in farm values assessed the farm real estate, a retired manufacturer assessed the corporations and so on down the line. The result was much more satisfactory than was anticipated.

BEST LIVER AND BOWEL LAXATIVE FOR FAMILY USE

"Cascarets" regulate women, men and children without injury.

Take when bilious, headachy, for colds, bad breath, sour stomach.

Instead of nasty, harsh pills, salts, castor oil or dangerous calomel, why don't you keep Cascarets handy in your home? Cascarets act on the liver and thirty feet of bowels so gently you don't realize you have taken a cathartic, but they act thoroughly and can be depended upon when a good liver and bowel cleansing is necessary—they move the bile and poison from the bowels without griping and sweeten the stomach. You eat one or two at night like candy and you wake up feeling fine, the headache, biliousness, bad breath, coated tongue, sour stomach, constipation, or bad cold disappears. Mothers should give cross, sick, feverish or bilious children a whole Cascaret any time—they are harmless and safe for the little folks—Advertisement.

Chamberlain's Cough Remedy Most Effectual.

"I have taken a great many bottles of Chamberlain's Cough Remedy and every time it has cured me. I have found it most effectual for a hacking cough and for colds. After taking it a cough always disappears," writes J. R. Moore, Lost Valley, Ga. Obtainable everywhere.—Advertisement.

NOTICE.

The Annual Meeting of The Packard Piano Co.

Fort Wayne, Ind., Jan. 4, 1917.

Notice is hereby given that the annual meeting of the stockholders of The Packard Piano company will be held at the office of The Packard Piano company, on Fairfield avenue, Tuesday evening, January 16th, 1917, at 8 o'clock p. m., for the election of directors and the transaction of such other business as may come before them.

J. M. KUHNS,
Secretary.

1-4-10t

SUBSCRIBE

For The Sentinel. Phone 178.

12-5-tf

WILL NOT POSTPONE IT.

Goodrich Declines to Postpone Hearing of Lee Charges.

Indianapolis, Jan. 10.—Governor Goodrich has declined to postpone the date for the hearing of the charges against Edwin M. Lee as a member of the public service commission. The hearing will be opened at 10 o'clock Friday morning in the office of the governor.

Charles W. Miller, of Indianapolis, appeared at Governor Goodrich's office as Lee's attorney and asked for the postponement of the hearing.

What is the Cause of Rheumatism, Lumbago and Gout?

(By Valentine Mott Pierce, M. D.)

Ever since Scheele, in 1775, discovered that uric acid was present in the system, scientific men have been making experimental investigations and it is the almost universal opinion of our best medical men that the presence of uric acid in the system in excess is the cause of rheumatism and gout. When the urate salts are precipitated out of the blood into the solid tissue-structure the person suffers from gout or rheumatism in the muscles and joints, or suffers from lumbago and pain in the back muscles. The first aim of the sufferer should be to get rid of the uric acid, which, in excess, is a poison, and to do this it is well to drink a pint of hot water morning and night—get tablets of Anuric at the nearest drug store and take them before meals regularly. Anuric will do no harm to the system and will carry off the uric acid by stimulating the kidneys. Then tincture iodine may be painted over the swellings, or in more severe cases hot linseed poultices may be applied to soothe the local symptoms. But most important is it for the sufferer to abstain from red meat, to diet, drink only lemonade or hot water and take Anuric for a considerable time as it causes a drainage outward of the uric acid and is many times more potent than lithia and usually one finds that it dissolves uric acid as hot water does sugar.—Advertisement.

ELECTRIC CURRENT FOR

Light, Power and Heat

"The Electric Light Co."

Light and Power Dept.

Fort Wayne & Northern Indiana Traction Co.

PHONES 298-299. 1025 CALHOUN ST.

THE BOSTON STORE

Have you attended our Great Clearance Sale Yet? If not, do so now. We are sure to save you money on whatever you buy.

BLANKETS BLANKETS

Cotton Blankets, grey or tan, Sale Price, **59c pr.**
Grey or Tan Cotton Blankets, 85c value, at **75c a pair.**
Large size Grey or Tan Cotton Blankets, Sale Price, **$1.65 a pair.**
Large size Woolnap Blankets, Sale Price, **$1.98 a pair.**
Fancy Plaid Blankets, $1.65 values, at **$1.48 pr.**
Extra large Wool Finish Plaid Blankets, Sale Price, **$2.75 a pair.**
Extra heavy and extra large Wool Finish Plaid Blankets, Sale Price, **$2.98 a pair.**
Large size fancy Plaid Wool Blankets, Sale Price, **$4.50 a pair.**
Extra large fancy Plaid Wool Blankets, Sale Price, **$5.00 a pair.**
Good Bed Comforters at **$1.25 and $1.50 each.**

DOMESTIC DEPARTMENT.

Yard-wide Fancy Cretonne, Sale Price, **9c yd.**
Yard-wide Heavy Fancy Cretonne, Sale Price, **11½c a yard.**
Heavy Twilled Cretonne, good values, Sale Price, **13c a yard.**
Flannelette for Waisting, Sale Price, **8½c yd.**
Duckling Fleeced for Waisting, Sale Price, **12½c a yard.**
15c Flannel Eden Cloth for Shirts or Waists, Sale Price, **10c a yard.**
Dark Outings, at **7c, 8½c, 9c, and 11c a yard.**
Light Outings at **7c, 8c and 11c a yard.**
Knit Skirts, Sale Price, **25c and 45c each.**
Wool Knit Skirts, Sale Price, **75c and 90c each.**
Good Apron Ginghams at **7c a yard.**
Fancy Dress Ginghams at **8½c, 11c and 13c yd.**
Double Fold Percale, light or dark, Sale Price, **9c a yard.**

READY-TO-WEAR DEPARTMENT.

Ladies' $1.00 to $1.50 Slightly Soiled Shirtwaists, Sale Price, **89c each.**
Ladies' $1.00 to $2.00 Kimonos, Sale Price, **89c each.**
Ladies' $1.00 Shirtwaists, slightly soiled, to close them out, our price, **48c each.**
Children's Sweatercoats, in red, white or rose, sizes 22 to 28, Sale Price, 79c ea., worth $1.00.
Children's Sweatercoats, sizes 30 to 34, $1.25 values, at **89c each.**
Ladies' Wool Sweatercoats, at **$2.50 and $3.00 each.**
Ladies' white, flesh and striped Silk Waists, $3.00 values, at **$2.00 each.**
Ladies' white, flesh and striped Silk Waists, $2.50 values, at **$1.89 each.**
Ladies' Pussy Willow Silk Waists, in white, flesh or maize color, $4.50 values, at **$3.50 ea.**
Ladies' black or navy Silk Waists, $4.00 values, at **$3.00 each.**
Ladies' black Mercerized Petticoats at **45c, 79c and 89c each.**
Ladies' $1.25 House Dresses or Wrappers, Sale Price, **89c each.**
Children's Bath Robes, $2.00 values, Sale Price, **$1.50 each.**
Ladies' or Gents' Bath Robes, $3.50 values, at **$2.89 each.**
Ladies' $1.25 Outing Gowns, Sale Price, **90c ea.**
Odds and Ends of Ladies' Good Corsets, $1.00 values, at **79c.**
All Dress Goods and Silks sold at Clearance Sale Prices.
All Underwear and Hosiery sold at Clearance Sale Prices.
All Muslin and Sheetings sold at Sale Prices.
All Table Linen and Towelings sold at Sale Prices.

Come prepared to fill your baskets with these WONDERFUL BARGAINS.

Wm. HAHN & CO.

FORT WAYNE'S GREATEST BARGAIN STORE.

WAGES IN THE MIDDLE WEST

Advance in Some Quarters, Stand Almost Still in Others.

GENERAL TREND AN UPWARD ONE

Reports to The Associated Press Give General View of Situation.

Chicago, Jan. 10.—A survey of wage conditions in various business centers of the middle west in the year just ended has brought out a somewhat diversified situation, the trend moving toward increased pay for labor of nearly all kinds in most quarters but standing almost still in a few others.

In Illinois there were substantial wage advances in many lines of industry, particularly iron manufacturing, lumber working, clothing making, printing, leather handling and manufacture of harvesting machinery.

The iron workers got better than a 30 per cent raise during the year. First came a 10 per cent advance; then another 10 per cent rise and finally a third uplift of 10 per cent, each raise being calculated on the salary total made by the previous raises. The iron workers included molders, open hearth furnace operators and other employes in similar labors in Chicago, East St. Louis, Rockford, Peoria, Moline, Rock Island and Waukeegan.

Lumber Mill Workers.

Lumber mill workers were paid, at the beginning of 1916, from $1.50 to $1.75 for common day labor, but before the year closed their wages were advanced to $2.00 and $2.50 per day. Those mill hands who were paid by the week, earning $15 each six days, were given a bonus of 5 per cent before the close of last year, and were afterward advanced to $16 per week and then to $17 and that bonus was continued in both cases. The lumber teamsters' wages averaged $16 per week when a five-year contract was adopted whereby their wages were increased to $17 per week for the first two and a half years and to $18 per week for the remainder of the five-year term.

Clothing manufacturers have allowed wage increases of from 10 to 15 per cent, affecting about 50,000 workers in Illinois, mostly in Chicago, and harvesting implement manufacturers have raised the wages of common labor 10 per cent and also have made advances in piecework but on a varied percentage according to the class of work.

Printing house employes have been given a 12 per cent increase in Chicago, other parts of Cook county and in Hammond, Ind., involving about 20,000 workers.

Leather manufacturers made advances in 1916 varying from 10 to 15 per cent and affecting approximately 20,000 workers in the great leather-making districts of Chicago, Milwaukee, Waukeegan and Racine, Wis., the last named noted as a sole leather and harness leather manufacturing locality.

Higher in Cincinnati.

In Cincinnati wages are reported higher than they were a year ago but in Ohio generally there have been practically no increases except to the laborers employed in the establishments operated by machinery companies.

Two large paper companies in Indianapolis have announced raises in wages amounting in one case to a bonus of $13,000 and in another to a bonus of $4,000. In Indianapolis and the state generally, however, few announcements of wage increases have been made.

The situation in Michigan shows many favorable aspects. A report issued by the board of commerce of Detroit said that in Detroit and the manufacturing villages of Hamtramack, Highland Park and River Rouge, which are essentially part of Detroit's commercial life, the number of factory wage earners and salaried office employes was reported as being for the year just closed 223,000, an increase over the previous year of 29,206. A canvass made last October by board of commerce showed an average increase of 13 per cent in wages, but in some lines it is slightly more than that and in a few individual cases it is much higher.

Special Machine Workers.

Desire of manufacturers for the services of toolmakers, draftsman and special machine workers led to a demand for labor that broke all records in Michigan. The labor situation in the state was marked by little unrest, the exceptions being a strike of patternmakers for a nine-hour day with ten hours' pay and a strike of cigarmakers which was of some violence. In the Bay City district wage increases have varied from a few cents for textile workers to as high as 50 and even 75 per cent for expert toolmakers.

There have been in this district wage increases of from 5 to 10 cents per hour in building trades and laborers are still reported scarce in those lines. Jackson, Mich., reports prosperity and best wages for common day labor paid for some time, the workers earning from $2.50 to $2.75 per day. Barbers got a 10 per cent increase and molders were given a raise of 50 cents per day of nine hours. School teachers and janitors have been granted increases ranging from 7 to 10 per cent.

Advances in Wisconsin.

Nearly all employes in every industry in Wisconsin have obtained wage advances (with exception of clerks and office employes), according to a report made by James A. Fetterly, secretary of the retail and credit division of the Merchants' and Manufacturers' association who has just completed a general survey. Skilled labor has benefited to the extent of an advance in wages amounting to from 40 to 100 per cent. Various manufacturing concerns have enlarged their pay rolls from 25 to 70 per cent and have maintained their full quota of employes.

Minnesota reports general wage increases ranging from 5 to 20 per cent by a number of the greatest manufacturing and other business concerns of the state. Two small increases were granted the employers of the street car company and a big flour making company granted its seventeen hundred workers advances of from 10 to 15 per cent. A steel and machinery company, employing nearly three thousand men, granted them two general increases of 10 per cent each in the year just closed.

Skilled and common labor alike has been benefited by comparatively recent wage increases in Kentucky, according to figures gathered by private investigators. Data as to increases were available only in the cities, Louisville being the main source of information.

In the large institutions the reports showed they ranged from 23 per cent for 700 employes of a large wagon factory to 10 per cent for approximately 1,850 persons employed in cotton and flour mills and machine shops. In one instance an estimated average of 5 per cent increase was reported for 300 railroad clerks and in another a salary bonus of 10 per cent for 350 employes of a wholesale paint concern was cited.

A comparatively small number of concerns were able to state the amount the higher wages involved. Those so reporting, however, estimated the increased annual outlay in wages at $612,000.

Common Labor Increases.

Increases for common labor, the investigators learned, had increased five cents an hour to twenty cents, with employment more general than for several years.

According to Texas statistics compiled by C. W. Woodman, state labor commissioner, salaries of wage-earners in that state have not increased as much as the cost of food products. His figures show that during the last year the wage of unskilled labor has increased only 2 per cent, as compared with the previous year, and for skilled labor the increase has been between 6 and 8 per cent. Only about 10 per cent. of the organized labor in Texas had any increases at all, and the increase of this 10 per cent. has ranged from 10 to 40 per cent. While many of the industries in Texas have granted slight increases in wages, the bulk of them, according to Commissioner Woodman have made ng advances. On the other hand, he figures that the increase in the cost of living has been between 40 and 50 per cent. in Texas. In fact this increase is working a hardship on wage earners in the lumber district of East Texas.

Fort Worth granted increases of 5 per cent. to all motormen and conductors on the street car line and the packing companies of that city made the same increase in wages equal to those given in Chicago and Kansas City plants to all workmen.

Situation in Nebraska.

Wages paid by the 454 manufacturing and the 426 jobbing concerns in Omaha were advanced an average of from 10 to 12½ per cent. during 1916, according to E. V. Parrish, manager of the publicity bureau of the Omaha commercial club.

Data collected by Mr. Parrish shows that the meat packing houses, the most extensive single industry represented here, have raised the wages of their 9,000 employes 17 per cent. As their pay rolls in 1915 aggregated $10,000,000 in round numbers, the increase is approximately $1,700,000 annually.

The creamery industry, employing about 1,500 persons and paying out in wages in 1915 nearly $1,350,000, granted advances of 12½ per cent. The smelter employes who drew about $1,000,000 in wages in 1915, received 15 per cent. advances in 1916.

The St. Louis manufacturing territory reports wage increases of from ten to 12½ per cent. in various steel making and oil producing companies and the granting by a large wholesale dry goods concern of a bonus of one month's salary for the year just ended. With the beginning of the present year the bonus was increased so as to reach ten per cent. of the salaries, the bonus to be paid each month.

In Oklahoma few voluntary increases have been granted generally in the state, according to the Daily Oklahoman, and local chamber of commerce officials, but small increases have been granted in some cases as the result of strikes. Several Oklahoma City factories granted increases, among them one of the large packing houses and the street car company.

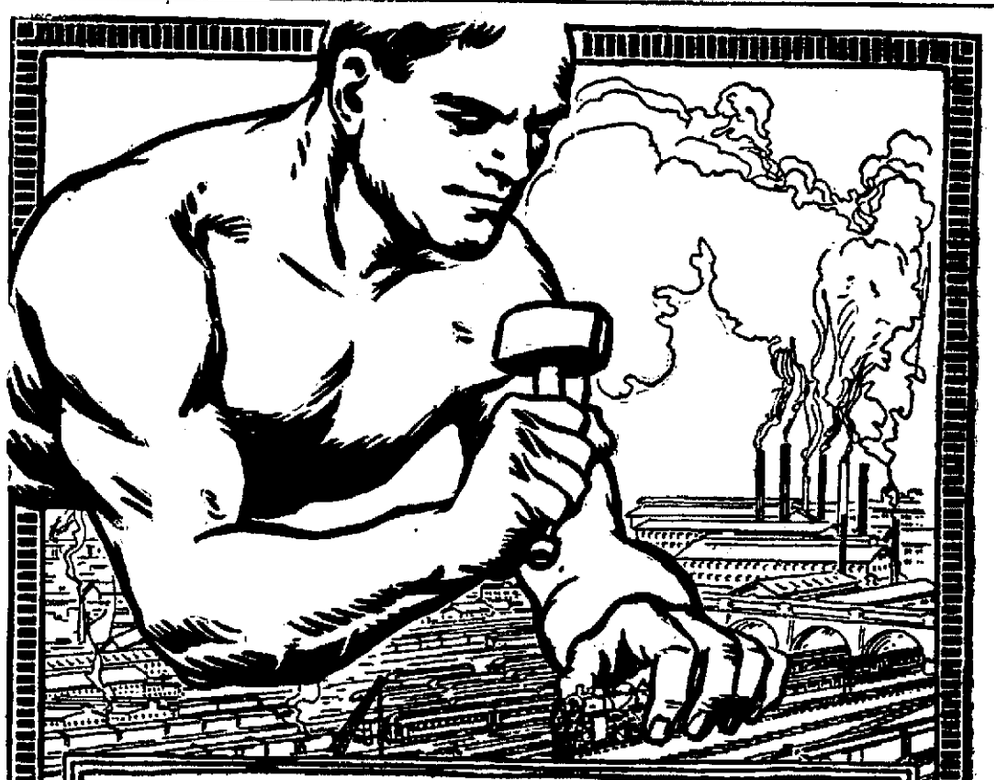

A railroad must be rebuilt every few years—

No railroad is ever finished except in a community that is dead.

Every day there must go on a process of renewal and replacement. The

New York Central Lines

New York Central Railroad—"The Water Level Route"

"America's Greatest Railway System"

are not a completed property, although they have spent $600,000,000 in 15 years for safety appliances, stations, terminals, electrification, steel cars, locomotives, etc.

To keep pace with the growth of commerce this constructive work must continue.

It can continue only as the public sees to it that the railroads are granted just compensation, that regulation and wage demands are fair, so that there may be a sufficient margin of receipts over expenditures to pay a reasonable return on the investment and make provision for future developement.

NEW YORK CENTRAL LINES

For the Public Service

NO CHANGES MADE BY CITIZENS TRUST CO.

Owen N. Heaton is Re-Elected President of Growing Institution.

There were no changes made in the personnel of the officers or board of directors of the Citizens' Trust company at the annual meeting of the stockholders held Tuesday. Owen N. Heaton was re-elected president, John Ferguson and Edward F. Yarnelle, vice presidents, and Ernest W. Cook, secretary.

Members of the board of directors are as follows: John Ferguson, lumber merchant and manufacturer; Ernest W. Cook, vice president and secretary; William M. Leedy, real estate and insurance; Wallace E. Doud, real estate; Sylvanus B. Bechtel, general manager S. F. Bowser & Co.; William D. Henderson, merchant; John P. Evans, retired manufacturer; Max B. Fisher, president Fisher Bros. Paper company; Samuel S. Fisher, of Fisher Bros. Paper company; Gottlieb Haller, merchant; Frank H. Cutshall, vice president and trust officer; Judge O. N. Heaton, president Citizens' Trust company, Heaton & Heaton, lawyers; Fremont L. Jones, proprietor of Troy Steam laundry; William L. Moellering, president and general manager of the Home Telephone Co.; George V. Kell, farmer, president of Allen County Mutual Fire Insurance association. Henry J. Miller, secretary Hartford City Paper Co.; Herman Michael, real estate; Howell C. Rockhill, vice president and manager of the Fort Wayne Rolling Mill company; Frederick J. Thieme, superintendent of Wayne Knitting Mills; Edward F. Yarnelle, of Mossman, Yarnelle & Co.; John B. Wyss, farmer, representative Indiana legislature, ex-county commissioner; Henry Hilgeman, building contractor; E. E. Griest, master mechanic Pennsylvania company.

Tribute to Mr. Bass.

John H. Bass, one of the pioneer bankers in Fort Wayne, resigned Tuesday as president of the First National bank, being succeeded by Charles H. Worden, and also as director of the Old National bank, this action being taken in compliance with section 8 of the Clayton anti-trust law, which went into effect last October and which forbids the interlocking system of directorates. Stockholders of the Old National passed the following resolution, which was signed by Henry C. Paul, president, and Stephen Morris, cashier:

"Resolved, That it is with profound regret that the stockholders of this bank are prevented from again electing Mr. John H. Bass, one of its directors, by reason of the law of congress, which prohibits any person from being a director or other officer of more than one bank which has deposits, capital, surplus and undivided profits aggregating more than $500,000.

"Mr. Bass has been a director of this bank and its predecessor—the Fort Wayne National bonk — continuously for a period of more than forty years. By his great interest in and constant labor for the welfare of the bank and his uniform courtesy and kindness, he has endeared himself to every officer, director and stockholder of the bank. By his powers of industry, his great executive ability, his integrity and great force of character, he has contributed as much as any other single individual to the material and financial growth, not only of this bank, but of the city of Fort Wayne also.

"The stockholders of this bank in regular annual meeting assembled, extend to him their sincere wishes for many more years of health, happiness and usefulness."

In Mexico there grows a tree called the "tree of little hands." It is thus called owing to the fact that its five peculiarly curved antlers look like the fingers of a child.

MACHINE GUN RUNS WILD; PEPPERS CITY

Device Escapes Control of Testers; Fires Fusilade at Hartford.

Hartford, Conn., Jan. 10.—Hundreds of persons had miraculous escapes from death and considerable property was damaged in Hartford's business section yesterday when a new machine gun, shooting 500 bullets a minute escaped control of the testers at the proving grounds of the Colt Patent Firearms company.

Factory managers were vague in explaining how the gun became unmanageable.

The Colt factory is located a mile from the most distant point at which a bullet was reported. This was in the office of Dr. Frederick T. Simpson at 122 High street, where a .45 calibre bullet crashed through a window and pierced two walls in the house.

A shower of bullets struck and almost penetrated one of the steel tanks of the Hartford City Gas Light company, about half a mile from the gun, and scattered a number of workmen who were oiling the tank's ways and girder rollers. Another batch of the bullets struck St. Patrick's Catholic church.

Found a Sure Thing.

I. B. Wixon, Farmers Mills, N. Y., has used Chamberlain's Tablets for years for disorders of the stomach and liver and says, "Chamberlain's Tablets are the best I have ever used." Obtainable everywhere.—Advertisement.

There is an average of about 350 births and seventy deaths in a day in London.

SAYS BODY IS A POISON FACTORY

Urges everyone to drink glass of hot water before breakfast.

Just as coal, when it burns, leaves behind a certain amount of incombustible material in the form of ashes, so the food and drink taken day after day leaves in the alimentary canal a certain amount of indigestible material, which if not completely eliminated from the system each day, becomes food for the millions of bacteria which infest the bowels. From this mass of left-over waste, toxins and ptomaine-like poisons are formed and sucked into the blood.

Men and women who can't get feeling right must begin to take inside baths. Before eating breakfast each morning drink a glass of real hot water with a teaspoonful of limestone phosphate in it to wash out of the thirty feet of bowels the previous day's accumulation of poisons and toxins and to keep the entire alimentary canal clean, pure and fresh.

Those who are subject to sick headache, colds, biliousness, constipation, others who wake up with bad taste, foul breath, backache, rheumatic stiffness, or have a sour, gassy stomach after meals, are urged to get a quarter pound of limestone phosphate from the drug store, and begin practicing internal sanitation. This will cost very little, but is sufficient to make anyone an enthusiast on the subject.

Remember inside bathing is more important than outside bathing, because the skin pores do not absorb impurities into the blood, causing poor health; while the bowel pores do. Just as soap and hot water cleanses, sweetens and freshens the skin, so hot water and limestone phosphate act on the stomach, liver, kidneys and bowels.—Advertisement.

ELWOOD EDITOR IS DEAD.

A. D. Moffett Succumbs at Hospital in Indianapolis.

Anderson, Ind., Jan. 10.—Alonzo D. Moffett, age 52, publisher of the Daily Record at Elwood, died last night at the Robert W. Long hospital at Indianapolis where he recently underwent an operation. His widow, who is president of the Indiana Woman's Press club, is a suffrage worker. A brother lives at Brownsville. Mr. Moffett had ben city engineer of Elwood and a member of the Indiana Democratic Editorial association.

Osage orange is a valuable wood that grows wild in Arkansas, Oklahoma and Texas and is used mainly for wagon felloes and fence posts. The waste wood may be used for making dyes.

OUCH! BACKACHE! RUB LUMBAGO OR STIFFNESS AWAY

Rub pain from back with small trial bottle of old "St. Jacobs Oil."

When your back is sore and lame or lumbago, sciatica or rheumatism has you stiffened up, don't suffer! Get a small trial bottle of old, honest "St. Jacobs Oil" at any drug store, pour a little in your hand and rub it right on your aching back, and by the time you count fifty, the soreness and lameness is gone.

Don't stay crippled! This soothing, penetrating oil needs to be used only once. It takes the pain right out and ends the misery. It is magical, yet absolutely harmless and doesn't burn the skin.

Nothing else stops lumbago, sciatica, backache or rheumatism so promptly. It never disappoints!—Advertisement.

Have You Ever Prayed for the End of a Miserable Day?

Perhaps You Have Prayed for the End of a Sleepless Night? Cadomene Tablets Bring Strength and Rest!

Physical and Mental Exhaustion comes from starved, hungry Nerves, resulting from overwork, grief, sickness, worry excesses, malnutrition and dissipation.

Cadomene Tablets bring **food-energy** to the starved, hungry nerves, thus restoring the nervous system to a normal state, thereby overcoming the cause of physical and mental exhaustion. The power in these tablets produce **physical strength,** mental activity and consequent will-power and personal magnetism—the **gloom disappears** and sunshine beams from the countenance.

When a man or woman has symptoms of failing physical and mental power, weakened vitality and loss of normal vigor, characterized by dizziness, hideous dreams, trembling weakness, pains in spine, cold extremities, headache, melancholia, fear without cause, timidity and an unnatural feeling of discomfort and self-consciousness, when the recreations of life lose their pleasureableness and everything seems going to the bow-wows and you feel like a too old, "down and out," it's time to start the use of Cadomene Tablets to brace and build you up and add force and vigor to the bodily structures.

To the nervous, irritable, half-sick, worried, non-efficient man or woman, Cadomene Tablets bring strength, poise, comfort, cheer and all the joys of living in health.

The convalescent, the dyspeptic, the neuristhenic—all find help, strength, energy and vitality in the perfect tonic, Cadomene Tablets. Do not hesitate to partake of the benefits, for hundreds of thousands have found in Cadomene Tablets the real strength and health which

they sought, and the proprietors offer your money back if you are not fully benefited in every way.

Sold by all wide-awake druggists everywhere.

UNDERTAKERS.

KLAEHN & MELCHING
UNDERTAKERS & EMBALMERS
221-223 East Washington Boulevard
OFFICE—HOME PHONE 228
Best of Service at Reasonable Prices
MOTOR AMBULANCE.

SOCIETY

A beautiful reception to the ladies of the Bowser convention was given this afternoon from 3 to 5 o'clock at the home of Mrs. Daniel Milligan in Hoagland avenue. Mrs. Milligan's mother, Mrs. S. F. Bowser, and Mrs. S. B. Bechtel received with Mrs. Milligan and one hundred and fifty ladies were invited. Mrs. J. G. Rodman served the ice cream and Mrs. L. F. Johnson presided at the coffee while the following ladies who met the callers during the time and assisted in a general way were Mrs. H. J. Grosvenor, Mrs. A. S. Bowser and Mrs. Walter Zehrt. In the diningroom where lovely roses and pink-hooded candles lent their soft touch of beauty everywhere Mrs. Walter Kennedy, Miss Gladys Walker, Miss Jennie Bowser, Miss Florence Cragg and Miss Mildred Bowser served. There were many roses used in all of the rooms and the color tone of the refreshments was also pink. Musical numbers were furnished during the reception by Miss Ruth Caldwell, Miss Ruth Gumpper and Frank Grosvenor, the latter a violinist.

* * *

One of the big social events of this week is the reception and card party at the Anthony hotel this evening given by the charity committee of Fort Wayne council No. 451, Knights of Columbus.

* * *

Mrs. P. J. McDonald and Miss Claudia Donnelly are issuing invitations to two bridge parties to be given next week, one on Tuesday and the other on Thursday, at their home in West Jefferson street.

* * *

Mr. and Mrs. S. D. Mulholland are to give a dinner bridge party at their home on Friday evenig in honor of Mr. and Mrs. E. J. Donovan, of Logansport.

* * *

The Library Table entertained guests this afternoon at its meeting with Miss Helen Peters. Miss Justine Cook, of Bluffton, read two short plays and refreshments wer served by the club afterwards.

* * *

Miss Adah Bellamy has gone to New York on a business trip.

Miss Julia Sweer has returned from a visit with relatives in Pittsburg.

Mrs. C. M. Beall has returned from a visit of a month's time in Hoboken, Ga.

Mrs. S. B. Rohrer and daughter, Lura Louise, are in Montpelier, for a few days' visit.

Mr. and Mrs. Jacob Tepper and family have returned from a visit in Salem, Ala.

Mr. and Mrs. Ike Weil have returned from a visit in Terre Haute of two weeks.

Mrs. Frank I. Brown has gone to New York City and other eastern points for a few days' visit.

Miss Jeanette Sunshine has returned from a three weeks' visit in Chicago with relatives and friends.

Mr. and Mrs. M. Apfelbaum of West Wayne street, are going to California the first of February.

The Ladies' Hebrew Benevolent society will meet on Thursday afternoon at the Y. W. C. A., at 3 o'clock.

Mrs. William Lawson entertained the Utile Dulci club on Wednesday afternoon at a luncheon and sewing hour following it.

Miss Theresa Martin, of Huntington, is visiting Miss Lucia King and will attend the K of C. social affair Wednesday evening.

Misses Helen and Althea Loos have returned to Chicago, after a week's visit with Mr. and Mrs. Joseph Loos, of West DeWald street.

Miss Ruth Haver, of Garrett, is spending a few days with her consin, Earl Bender and other relatives, of 1720 High street.

Mr. and Mrs. Roger I. Fisher and Mr. and Mrs. Hal Rehrer are planning a trip to Florida, which they expect to start upon at an early date.

Miss Clara Yergens will return to Pittsburg on Friday after a visit of several weeks with her parents, Mr. and Mrs. William Yergens.

Mr. and Mrs. Alexander Wilson, of Park avenue, are expecting as guests soon, their daughter, Mrs. Ray Howden and little daughter, Jean, from New York.

Miss Grace Romary is now conducting her dancing class for children in the hall in West Berry street, formerly known as Hanker's hall, on Saturday mornings.

Miss Louise Breuer left on Tuesday for a visit with her sister, Mrs. E. E. Besser, jr., of Chicago, and will also visit with Miss Gates, of Fort Arkinson, Wis.

Mrs. Lambert Mendelman, of Chicago, was the visiting guest at a meeting on Tuesday of the bridge club to which she formerly belonged. Mrs. Frank Kroeff was the hostess.

Mr. and Mrs. Fred Ash are guests of Mr. and Mrs. Andrew Archer, this week. They have been visiting other relatives and were for awhile with Mr. and Mrs. W. H. Peltier.

Horace H. Parker and Miss Donna Hyde, of Richmond, were guests on Sunday of Mr. Parker's aunts, Mrs. Ed Bender and Miss Mayme Parker, of Madison street.

Mrs. Frank Sessions has returned to Cleveland after a few days' visit with relatives here. Mrs. Sessions was called here by the passing away of her father, Mr. Creighton.

Mrs. Summerbell, for many years a resident of this city, arrived on Wednesday from Indianapolis to make Mrs. Carrie S. Douglass a few days' visit. Mrs. Summerbell now makes her home in Chicago.

Kenneth Kucher, who had been visiting his parents, Mr. and Mrs. Herman Kucher, has returned to New York and started today on the United States Steamship New York, to which he is attached, for Cuba.

Miss Helen Enslen entertained the members of her Sunday school class on Monday evening and in honor of the day being the birth anniversary of one member, Miss Christine Kuehn, had a birthday cake topped off with candles as an extra part of the entertainment.

Miss Helen Christen gave a dancing party on Monday evening and after the guests gathered at her home invited them to an unoccupied house near by where a victrola furnished music for a merry time. Wafers and punch were served and Mrs. Christen chaperoned the company who numbered about thirty. John Christen masqueraded as Little Eva in a parody on the play of "Uncle Tom's Cabin" and made a great hit for fun.

Wichman—Doswell.

One of the best known and much admired young women of the city, Miss Rhoda Doswell, was married at 10 o'clock Wednesday morning to Mr. Henry Wichman, of St. Louis, Mo., by Rev. C. O. Shirey, pastor of Bethany Presbyterian church. Immediate relatives witnessed the ceremony and partook of the wedding breakfast served immediately afterwards at the home of the bride, 76 Portage avenue. Very pretty decorations of pink snapdragon and white roses were used on the table and in the rooms. Immediately after the breakfast Mr. and Mrs. Wichman left for St. Louis, where they will live. Mr. Wichman is connected with the Western Oil Tank company and is a man of wealth and position. The bride has been associated with her father and brother in the florist business for several years and her services have been frequently in demand as a decorator. For traveling the bride wore a brown charmeuse combined with georgette crepe and she wore a long green cloak with green velvet hat to match and a corsage of bride roses.

* * *

Croxton—Sonius.

A quiet marriage took place on Tuesday afternoon at 4 o'clock at the parsonage of the First Evangelical church when Rev. E. Q. Laudeman officiated at the ceremony for Miss Rixte Sonius and Mr. Walter E. Croxton. Mr. Croxton is a plumber employed by Hattersley & Sons. The bride and groom have gone directly to housekeeping at 430 St. Martin's street.

* * *

Tuttle—Bishop.

The marriage is announced of Miss Vera Bishop of this city, to Mr. Ivan Tuttle, of Angola, which took place in Hillsdale, Mich., on Monday, January 8. The bride is a daughter of Mrs. W. C. Bishop, of 3223 Broadway, and Mrs. Bishop was aware of the intended marriage. Mr. Tuttle is a student in pharmacy at the Tri-State Normal school, and with his bride are now visiting his grandmother in Angola.

* * *

A Country Party.

Peter Haines, who resides on a farm south of the city, was much surprised on Sunday evening upon his return home from a drive, to find a houseful of relatives who had gathered there during his absence to remind him of his birthday anniversary. The guests included Mr. and Mrs. George Mills, Henry Haines, Mrs. Katherine Corbet, Mr. and Mrs. Charles Huesner and family, Mr. and Mrs. Clifton Wolf, Mr. and Mrs. Leonard Yoquelet and son, Mr. and Mrs. John Brown and family, Ernest Mills, Mr. and Mrs. Scott Mills and family. After partaking of a bountiful supper Mrs. Haines had prepared, the guests played a game of progressive pedro until a late hour. Prize winners were Mrs. Charles Huesner and John Brown.

No Performance Tonight at
PALACE THEATRE
On account Bowser Pacemakers Using Entire Theatre.

STARTING THURSDAY **MAT. JAN. 11.**

Ralph Dunbar Offers the Maids of Killarney
Featuring the Kirksmith Sisters, John T. Ray & Co., and Other Big Keith Acts.

1,200 Matinee Seats.....10c
Night.....10c, 20c, 30c, 50c

Majestic Theatre
FRIDAY EVENING
Seats Tomorrow.
JOHN HYAMS and LEILA M'INTYRE
—In—
"MY HOME TOWN GIRL"
Prices.....50c, 75c, $1.00, $1.50

MAJESTIC THEATRE 3 Days
Commencing Mon. Evg. Jan. 15. TWICE DAILY 2:15 8:15
THERE IS SOMETHING NEW UNDER THE SUN

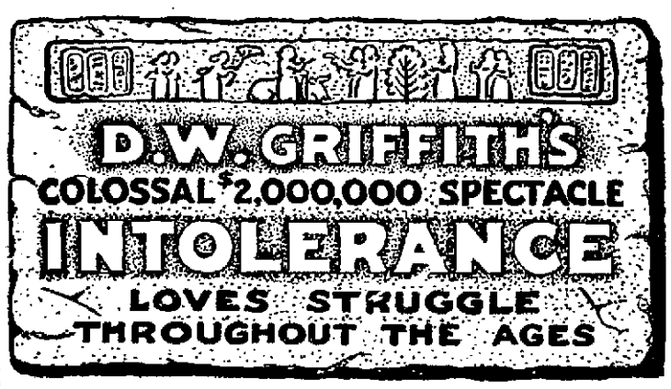

ABSOLUTELY MR. GRIFFITH'S ONLY PRODUCTION SINCE "THE BIRTH OF A NATION."

Symphony Orchestra of 20 and Chorus.

Greatest Show in the World Ashton Stevens in the Chicago Examiner.

LOVE'S PILGRIMAGE IN SEARCH OF HAPPINESS.

PRICES Mats .....25c-$1.00 Nights .....25c-$1.50

Seat Sale Tomorrow. Mail Orders Now.

6 BIG NIGHTS 6 BIG NIGHTS

—Week of Merriment With the Moose—
MOOSE AUDITORIUM, Jan. 15-16-17-18-19-20 ALL NEXT WEEK
CORNER WAYNE AND WEBSTER STS.

25 PROFESSIONAL ENTERTAINERS 25

FEATURING
Francis McGuire, Edw. L. Nicholson, Ben Doran, Jack Driscoll, George Towley, Frank Howard,
Exhibition Dancing by Craig & Carter. Dancing each evening.

MUSIC BY HALLORAN'S COONEY ISLAND BANJO ORCHESTRA

SEASON TICKETS, 50c. SINGLE ADMISSION, 25c

No Big Hats for February

(By Betty Brown.)

Big hats, if you will, for the Palm Beach belle, but Miss Stay-at-Home will wear a tiny close-fitting chapeau when she faces February's blustery winds. This perky bit of early spring millinery is a charming frame for a youthful face.

It is navy blue satin, polka dotted with wide "dots" of many colored straw—brick, gold, green and red. The quill is dull bronze satin.

vocal and is one of the daintiest and most sumptuously staged in vaudeville. Keno and Green, the singing, talking and dancing duo; John T. Ray and company in the screamer, Check Your Hat; Kane and Herman, two black face comedians with a funny line of chatter; Will Morris the novelty cyclist, and Field Keen and Walsh in the snappy offering. After the Show, complete this royal bill.

In time of doubt about your dry cleaning call Peerless Dry Cleaning Co. Phone 6095.

HASHED TURNIPS.

BY BIDDY BYE.

Turnips are generally spoiled by overcooking. The flat white turnip when sliced will cook in thirty minutes. Winter turnips require from forty-five to sixty minutes. Here is Uncle Sam's recipe for Hashed Turnips:

Chop boiled turnips. Return to the stewpan and for a pint and a half of turnips add a teaspoonful salt, one-fourth teaspoonful pepper, a tablespoonful butter and 4 tablespoonfuls water. Cook over a very hot fire until the turnips have absorbed all the seasonings. Serve at once.

Or the salt, pepper, butter and a tablespoonful of flour may be added to the hashed turnips; then the stewpan may be placed over the hot fire and shaken frequently to toss up the turnips. When the turnips have been cooking 5 minutes add half a pint of meat stock or milk and cook ten minutes.

The skylark and the woodlark are thought to be the only birds which sing as they fly.

Have your Overland car overhauled now. Quicker service than we can give you in rush season. Call up 505 and find out all about it.
Fort Wayne Overland Co.

AT THE PALACE.

NO SEATS FOR SALE.

Public Cannot Buy Admission to New Palace This Evening.

The general public cannot buy admission to the New Palace tonight for the Bowser pacemaker convention has taken the entire house for the use of the delegates to the convention and their wives and local employes of the S. F. Bowser company. There will be no seats on sale at the box office to any one. The New Palace asks that this announcement be made as a protection to the regular clientele of the house to prevent their coming to the theater this evening expecting to secure admission.

The Six Kilarney Maids featuring the talented Kirksmith Sisters, two gifted girls who are well known to Fort Wayne audiences, will top the bill tomorrow afternoon at the New Palace in a revue of Irish melodies of the new and old school. The act is both instrumental and

CLEANUP SALE LADIES' SUITS

Any Suit $1.00 Down; $1.00 a week.

These suits are all this season's styles, the very cream of the best houses in New York and we cordially invite every woman to come and see these wonderful bargains.

Take your choice of any $20, $18 or $15 suit for $8.75.

Take your choice of any $35, $30, $27.50, $25 or $22.50 suit in the store at $15.75 cash if you wish. $1.00 Down and $1.00 a Week if you prefer.

Remember we have always sold suits as low as any cash store because of the immense purchasing power of our chain of stores. Remember also that "we do as we advertise." Menter, 1024 Calhoun street.

January Clearance Sale

Our entire stock of Winter Corsets, Brassieres, and other Accessories has been marked down to cost price—we must dispose of this stock immediately.

We urge you to come and make your selection early while the stock is complete.

Mme. Catherine's Corset Shop
218 W. Wayne St.—Phone 3009.

"Canopy Hat" is Coming Next

(By Betty Brown.)

The sports hats we will all be wearing next spring have just come into full blossom at Palm Beach. As you will see from this sketch I've made from Fashion Art Magazine, our 1917 sports hat is something of a canopy.

It is made of black Georgette crepe faced with white. Rows of tiny white china beads spangle the crown and the edge of the brim.

James B. Stevens, Baritone,

Teacher of Singing.

Will instruct you how to use your voice to the best advantage.

Does it lack in

Compass, Smoothness, Power

You will acquire these things and much more by your study with Mr. Stevens. See him at the studio, 916 Calhoun street, or phone 4048.

The Snowberger Co
912 CALHOUN STREET "Women's Wear" FORT WAYNE INDIANA.

$12.75 and $15.00

Two prices that offer unusual good values during our

JANUARY CLEARANCE SALE

On Women's and Misses' Coats

collectively over twenty-five styles in excellent qualities in wool velour, broadcloths, vicunas, pebble cheviot, plain cheviots, wool plush and a few novelties and large checks.

Some are self trimmed, others with seal plush, Chase's beaver plush or fur.

Every modish design in the assortment. Every coat a good quality garment, the newest in style and reduced to these prices to give you *value.*

AT THE MAJESTIC.

Big Musical Show—"My Home Town Girl"—Friday Evening.

No other two co-stars were ever more popular than Hyams and McIntyre of "The Girl of My Dreams" fame, who subsequently became headliners in Orpheum vaudeville. The fact that they have left vaudeville and are appearing in another musical comedy vehicle that is the equal, if not better than their former success, will be welcome news to all theatre-goers. They will be seen at the Majestic Friday evening only in Perry J. Kelly's latest musical offering, "My Home Town Girl," written by Frank Stammers with music by Louis A. Hirsch. Well known people in the cast are Eda von Luke, Maude Beatty, Doris Vernon, Dorothy Reich, Roy Purviance, Maurice Darcy and George Hall. A bevy of pretty girls who can sing and dance, together with elaborate scenery and the company's own symphony orchestra, contribute to the attractiveness of the piece.

"Intolerance," Griffith's New Success, Three Days Next Week.

That D. W. Griffith's "Intolerance" represents the supreme achievement of the master mind in the world of film productions is an opinion shared by the press and by the theatre-going public. The press has expressed itself in its columns on more than one occasion, while the theatre-goers have given expression to their approbation by crowding theatres at every performance of the great spectacle, that has thus far been given. It comes to the Majestic Monday for three days.

AT THE MAJESTIC THREE DAYS, STARTING MONDAY EVENING, JANUARY 15.

ARMY OF CYRUS IN BABYLONIAN EPISODE of D.W. GRIFFITH'S INTOLERANCE.

CHARLES IX and CATHERINE DE MEDICI in FRENCH EPISODE.

SECOND SECTION

The Fort Wayne Sentinel

Only Evening Newspaper in Fort Wayne Receiving the Associated Press Dispatches

ESTABLISHED 1833. WEDNESDAY EVENING, JANUARY 10, 1917. 2 CENTS

LATEST NEWS

IN THE CHURCHES

POSTPONE MEETING OF Y. W. C. A. DIRECTORS

New Members of Board Will Be Elected Friday.

The regular monthly meeting of the board of directors of the Y. W. C. A., which was scheduled to be held Wednesday morning, has been postponed one week and will be held next Wednesday. Annual reports are being made up by the secretaries of the various departments now, and the directors' session was postponed until these were ready.

The annual election of members to the board of directors will be held Friday in the lobby of the association building. The polls will be open from 9 o'clock in the morning until 9 o'clock in the evening. Up to this time only a small percentage of the members have taken advantage of the ballot, and the secretaries are making an attempt to get everybody to vote.

The house committee met Tuesday and considered the question of putting up cards in railway stations and other public buildings directing girls to the Y. W. C. A. This will probably be put into effect soon.

* * *

MEN'S CLUB MEETS.

The Men's club of the Trinity Episcopal church held a banquet at the church Tuesday night which was one of the most enjoyable affairs yet given by the newly formed club. A turkey supper was served by the ladies of the church and there were eighty guests. W. L. Pettit, jr., welcomed the guests and introduced Will C. Geake as toastmaster.

Rev. E. W. Averill, recorder of Trinity church, spoke of the purpose of the Men's club as one to unite the men of the church into a closer brotherhood.

Hon. Samuel M. Foster next spoke on "Why Indiana Needs a New Constitution," giving a most complete outline of the manner in which a new constitution would benefit the state. Judge Carl Yaple, of superior court; Charles R. Lane and President T. F. Thieme of the Wayne Knitting Mills were the other speakers.

Earl Thompson rendered several vocal solos accompanied by Prof. Fred G. Church.

* * *

YOUNG LADIES' SODALITY

A delightful reception has been planned by the members of the Young Ladies' sodality of the Cathedral in honor of the new officers and members of the society. Music and games will furnish the entertainment of the evening and late in the evening refreshments will be served.

The committees in charge are as follows: General committee—Miss Anna Schneiders, chairman; Miss Florence Baker, Miss Marie Nolan, Miss Margaret Leahy and Miss Grace Keeley.

Lunch committee — Miss Mary Schneiders, Miss Grace Stahl, Miss Mary Bresnahan and Miss Margaret Logan.

Card and serving committee—Miss Grace Keeley, Miss Marcella Beahler, Miss Bessie Cleary, Miss Lucy King, Miss Grace Malone, Miss Florence Graffe, Miss Agnes Brown, Miss Lorena Brown, Miss Mary Travers, Miss Amelia Moran, Miss Hilda Pierre, Miss Gertrude O'Neill and Miss Erin Koester.

* * *

HOLD ELECTION OF OFFICERS.

With Rev. H. F. Jos. Kroll presiding at both meetings, the Altar society and the Girls' sodality of the St. Paul's Catholic church, elected officers Sunday afternoon. At the Altar society election, Mrs. F. Steinacker was chosen president; Mrs. George Bell, secretary, and Mrs. Ferd Noll, treasurer. Members of the Girls' sodality elected Miss Evelyn Rekers as prefect; Miss Marie Miller, secretary, and Miss Gertrude Suelzer, treasurer. The annual election of officers in the Rosary society will take place next Sunday.

* * *

Sewing Circle in St. Joseph's Hall.

A sewing circle has been organized among the ladies of St. Joseph's Catholic church and the meeting will be held every Thursday afternon in St. Joseph's hall, West Taylor street.

Last Sunday Father Petrilli, the pastor of the congregation, announced in the church that a festival will be held some time after Easter and so the ladies will start the preparations at once.

The purpose of this club is to provide hand-made articles for the festival, such as aprons, caps, towels, children's garments as wellas embroidery, lace, and crochet work. All the ladies who like to spend a little time for this purpose will be very welcome.

* * *

Speak at Revival.

Rev. K. A. Hawkins, of the Rescue Mission, will be the speaker at the revival services being held at Union Chapel on the Bluffton road this evening. These revivals have been going on for some time and with encouraging success. Thursday evening Rev. O. E. Tomes, of the West Jefferson Street Church of Christ, will be the speaker.

* * *

Have Surprise Party.

The Gideon Ladies' auxiliary surprised Mrs. Charles F. Lawrence in her home, 839 West Creighton avenue, Tuesday afternoon, and spent a delightful afternoon, discussing plans for the Gideons. The members of the auxiliary are as follows: Mesdames J. I. Thompson, A. P. Double, W. M. Fisher, F. Crowe, C. L. W. Cross, Frank Kelsey, E. H. Lane, Hugh Hartman, S. D. Smith, C. F. Lawrence and J. S. House.

* * *

Parcel Post Social.

The married ladies of St. Peter's Catholic church will give a parcel post social in the auditorium of the new school Thursday afternoon and evening. The affair is being given for the benefit of the new school.

* * *

Postpone Lecture.

The lecture which was announced to be given at the Bethany Presbyterian church by Robert Arthur Elwood, of Atlantic City, has been postponed until one week from Thursday. The lecturer will speak on the subject, "Bottled Sunshine," and, according to reports, he is a good man to speak on the subject. In speaking of this same lecture, Judge Ben B. Lindsey said: "I wish every teacher, preacher, and citizen in America could hear it."

* * *

Theosophical Society.

The International Theosophical society will meet Wednesday evening on the second floor of the Flick building. The study subjects for the evening are: "Inner Life" and the fifth of a series of papers on "Brotherhood in Every Day Life."

* * *

Church Notes.

The Woman's Home Missionary society of the Trinity M. E. church meets Thursday evening with Mrs. Joseph Smock, 918 Third street. An interesting program has been arranged and both the members and their husbands will attend.

The Rosary society of the Cathedral elected officers Sunday afternoon, the voting resulting as follows: Mrs. Ellen Mooney, president. Mrs. James Foohey, vice president; Mrs. J. Hilker, secretary, and Mrs. Al Reigel, treasurer.

The Westminster Ladies' society meets Thursday afternoon in the church parlors.

First Report of Contest.

The first report of the contest which is being waged between the Huntertown and Leo Methodist Sunday schools has come in and is as follows: Huntertown, attendance, 127; collection, $8.12; Leo, attendance, 116; collection, $13.80. This makes the total number of points for Huntertown, 208, and for Leo, 254. The Huntertown people say they will get even by the time the net report is ready.

* * *

Notes of the Churches.

Division No. 2 of the Ladies' Aid society of the West Jefferson Street Church of Christ will entertain the General Aid society Thursday afternoon at the home of Mrs. W. C. Rodgers, 706 Greeley street. Division No. 8 will be the honor guest.

* * *

Hold Revivals.

Revival services are in progress in the Nazarene church and splendid results are reported. Rev. V. E. Harding of Newcastle, district superintendent of the denomination, preached Tuesday night and will return to preach the sermon on Thursday night. He is an impressive speaker and all those who heard him are expected to return for his second appearance.

MAKES WAY EASY FOR MUNICIPAL OWNERSHIP

Some Important Measures Introduced in Indiana House.

Indianapolis, Jan. 10.—A number of important measures were presented in the house today. Representative Bartel, of Richmond, introduced H. B. 34 authorizing cities and towns to buy any public utility without issuing municipal bonds therefor and permitting any bonds issued in payment for the property to be secured by mortgage on the utility purchased. Under this bill any obligation incurred by a city or town will not be considered a debt within the meaning of the constitution.

An important series of amendments to the present employers' liability law is proposed in the bill introduced by Representative Mosier, of Bedford. The bill changes the period of receiving compensatoin from fourteen days after injury to seven days and raises the percentage of compensation from 55 per cent of the weekly wage to 65 per cent and also designates a new scale of compensation through regrouping of certain types of injury.

Hereafter seeds offered for sale throughout the state as pure and first-class in every particular must bear the approval of Purdue university authorities if the measure introduced today by Representative Turner, of New Albany, becomes a law. A heavy fine is imposed for misrepresentation of seed by individuals or dealers.

House bill 24, introduced by Representative Wood, of Rensselaer, prohibits the sale, barter or giving away of intoxicating liquors on any dining, buffet or other car on any railroad operating within the state. It was referred to the committee on public morals.

Representative Williams, of Boonville, presented a bill prohibiting the slaughter of calves for meat under twelve months of age.

An amendment to the constitution relating to qualification of voters was introduced by Representative Bartel, of Richmond. It requires three years' residence in the state of any foreign born male person before he is eligible for naturalization and franchise. Also every voter must present his poll tax receipt for the past two years in order to be eligible to vote.

RETURN THE SEALS.

Urgent request is being made by the Anti-Tuberculosis League of Fort Wayne to turn in the Red Cross Christmas seals which are still standing out. The boy scouts are also asked to turn in the seals which they have not sold. The final report of the number of seals sold during the contest cannot be made until every seal is accounted for. The sale at noon Wednesday stood near 417,000.

IS THIS GOING TO BE THE CONGRESSIONAL COAT OF ARMS?

DAMAGES OF $1,000 ASKED FOR ASSAULT

Fred Abazar Says His Wife, Sophia, Was Kicked and Struck.

Damages of $1,000 are asked in the suit alleging assault filed in the superior court by Fred Abajar against Adam Vezoloski. Abajar asserts his wife, Sophie, was kicked and struck by the defendant and he sues for the loss of her services in the management of their domestic affairs and for medical services he was forced to secure at considerable expense. The assault took place Dec. 26, 1916, it is alleged.

Failure to Provide Alleged.

Failure to provide, cruel treatment and intoxication are alleged in the divorce complaint of Jennie A. Hackworth against Edward S. Hackworth, which has been filed in superior court. The couple was married August 6, 1896. Thomas & Townsend are attorneys for the plaintiff.

Suit for $250 Damages.

Walter H. Hinton has filed suit in superior court for $250 damages against Martin G. Miller alleging on July 24 last, he gave the defendant a Ford car and was to receive in exchange certain showcases which the defendant, it is charged, has failed to deliver. The auto is worth $200 and Hinton says he was damaged in the sum of $50 by not having the showcases during the holiday season. Howard Hanthorn is attorney for the plaintiff.

Notes of the Courts.

Walter G. Burns has filed suit on note against Francis E. Moore to collect $110. Arthur W. Parry is attorney for the plaintiff.

Suit on Note.

Suit on note has been filed in the superior court by the Farmers' Deposit bank of Montpelier against Sophia Diefenbaugh and Adam Schenkel to collect $350. Waltz & Emshwiller, of Hartford City, are attorneys for the plaintiff.

Notes of the Courts.

The case of Henry G. Schnelker against Emmet Bandeller, to quiet title is being tried in the circuit court before Judge Eggeman.

Judgment for Foreclosure.

Judge Yaple, in the superior court, has awarded judgment for $140 and the foreclosure of a mortgage in favor of John H. Aufderheide against Earl Fryback.

Suit Asks Foreclosure.

The Tri-State Loan & Trust company has filed suit in the circuit court against John H. Herold for judgment of $1,453.04, and the foreclosure of a mortgage. Hartzell & Todd are attorneys for the plaintiff.

Suit on Note.

Robert B. Hanna has brought suit in the circuit court against Henry Breer to collect $1,800 on note and the foreclosure of a mortgage. Fred B. Shoaff is attorney for the plaintiff.

County Council Meets.

The county council will meet Monday in the court of the county commissioners to consider the additional appropriation of $10,000 for the construction of the State street bridge and for which $65,000 is now available.

Notes of the Court.

In the case of Alice M. Dunbar et al. against Charles E. Kell et al. Judge Edward O'Rourke has made a partition of realty.

The case of the state against James W. Snyder, charged with child neglect, has been reset for trial for January 16.

Suit of Adam H. Hans against the Pennsylvania Railroad company has been set for trial on April 2. It is a suit for personal injuries when a Pennsylvania train hit a Ford car killing Clarence Nitche.

Judgment for $239 on its counter claim has been awarded the defendant by a jury in the Adams circuit court at Decatur in the case of the Pfau Manufacturing company of Milwaukee against the Fort Wayne Engineering and Manufacturing company. Barrett, Morris & Hoffman, of this city, represented the defendant.

Adolph Kann has filed suit against Stephen Vineyard to quiet title.

Mary C. Ahuer has filed suit against Franklin Coldesser to collect $700 on account. Will C. Geake is attorney for the plaintiff.

Albert H. Macbeth has begun suit against William Springer to collect $200 on account. W. C. Geake is attorney for the plaintiff.

Married Eighteen Days.

Failure to provide over the eighteen days they lived together is alleged in the divorce complaint of Mary Hiatt against John R. Hiatt. The couple was married July 7, 1916, and separated July 25. The plaintiff asks the restoration of her maiden name of Mary Shockey. R. B. Dreifelbiss is attorney for the plaintiff.

Marriage Licenses.

Henry J. Wichman, 41, St. Louis, and Rhoda A. Doswell, 29.

Eugene H. Fletcher, 22, machinist, and Lorette Frane, 22.

Ernest H. Emberton, 28, railroad trainman, and Jessie M. Hickox, 27.

George B. Bellinger, 26, farmer, and Ella G. C. Pion, 19.

SOCIETY

Mr. and Mrs. W. H. Dreier and Miss Frances Dreier are to leave next Sunday for California, to remain the rest of the winter.

Mrs. Tom Lau entertained the Tuesday bridge club yesterday afternoon.

John Foerster, an employe of the Pennsylvania company, celebrated his birth anniversary by giving a roast pig dinner for the following friends: Mr. and Mrs. H. Stager, Mr. and Mrs. William Schnelor, Mr. and Mrs. Wallace, Mr. and Mrs. J. Bauers, Mr. and Mrs. Charles Bender and son, Frank, Mrs. Charles Bender, Mr. and Mrs. J. Obery, Mrs. H. Garbolden, of Bluffton, Mr. Moss of Vera Cruz, Mrs. George Waldschmidt, mother of the host for the dinner, presided as toastmistress.

Mrs. C. C. Travis and children are at South Bend for a brief visit with friends.

A new club was organized at the home of Miss Angeline Roy, of 524 Lawton Place. It will be known as the L. S. club and will hold its meetings once a week. The evening was spent in music and planning for the future welfare of the club and refreshments were served. Miss Angeline Roy was elected to act as president while Miss Frieda Branning will be secretary and treasurer. Members of the club are the Misses Marie Croninger, Louise and Pauline Franke, Frieda Branning, Angeline and Florence Roy. The next meeting will be held at the home of Miss Freida Branning on South Harrison street.

BUILDING COMMITTEE HOLDS IMPORTANT MEET

Late Wednesday afternoon the building committee of the Hope hospital was still in session at an important meeting held at the institution. Matters of great importance were to be decided upon including the selection of a set of plans for the new home of the institution which is to be erected this summer. It is believed that bids will be received soon for the building and a date set at which time work is to be begun on the new building to be erected in the southern part of the city, near the reservoir.

CHIMNEY ON FIRE.

The home of A. C. Brase, 304 West Lewis street, was fired by a defective chimney at 10:30 o'clock Tuesday night. Firemen were summoned. Damage was slight.

STRUCK AT OFFICER WHO INSPECTED BARN

Anna Miller Will Continue to Battle Prosecution, She Says.

Alfred C. Aubrey, city health officer, did not inspect the barn at the rear of the home of Anna Miller, 714 West Creighton avenue, Tuesday morning.

He did not carry his sanitary research into the clapboard building because Anna Miler said he could not. When he started past her through the door, she struck at him, he told in police court Wednesday morning. Aubrey covered his face with his arm and backed away from the barn, he admitted.

Police Bailiff George Eisenhut also experienced trouble in impressing the dignity of the law upon the woman when he called at her house, two hours later, to charge her with interfering with the health officer.

She did not answer the rap of Officer Eisenhut upon the back door until she was afraid that the door glass would tumble in.

When she did call out it was to tell Eisenhut that he could not come in, the officer testified.

Eisenhut threatened to kick in the door. The woman then opened the portal and heard the summons to appear in the city court.

She was present when court was called Wednesday morning. She heard her neighbors tell how she had objected to children even skating on the walk in front of her home.

When testimony had been submitted she demanded a lawyer. Judge Kerr told her that witnesses would not be brought back to the court room. She will have her attorney settle that, she said. The case was continued until Thursday morning.

Meecher Was Sorry.

Paul Meecher, employed in the Pennsylvania round house, wept until the flowing tears had formed many streaked rivulets down his coal charred face, Wednesday morning, when he took the witness stand to answer a charge of petit larceny.

Police had caught him in the act of carrying coal away from the Pennsylvania railroad yards. He thought he was allowed to take the coal, he said. He was released.

Stholl is Fined.

Whether Joseph Stholl employed aid of a chair on Mike Davis or not, when he extracted the young man from the Randall hotel pool room, last Sunday, he was at least somewhat rough in his matter of putting Davis out, Judge Kerr held. He fined Stholl $1 and costs on the charge of assault and battery.

Fight Over War Forgotten.

Ernest Kraemer, 1146 Lafayette street, did not appear against Louis Havert, who is charged with attacking Kraemer, Sunday night. Kraemer told police it was only a "sociable fight" and he would not have Havert handled The pair fought because of different opinions on teh subject of the European war.

Other Police Court Cases.

Archie Sharp, charged with child neglect is held under $200 bond for trial on Wednesday.

Fines for public intoxication were: John Jackson, $5; Walter Comb, $5; Andrew Smith, $5; John Seeler, $1. Richard Simmons, John Freeman, Floyd Hoyt, Harris Overly, John Ohse, Jim Jones and Godfried Biederman were released.

Samuel Atterbury, charged with loitering, was released.

Mrs. C. W. Honeck left Wednesday for Indianapolis in the interest of the Mothers' pension bill to be presented by the Fort Wayne Mothers' club at the present session of the legislature.

DIX WILL HEAD NEW MUNICIPAL LEAGUE

Fort Wayne Has Prominent Part in Forming Power Plant Union.

Frank J. Dix, superintendent of the Fort Wayne Electric Light plant, was elected president of the newly formed Indiana Association of Municipal Utilities at Indianapolis Tuesday. John Ait was elected secretary-treasurer of the association.

John Wessel, jr., acted as temporary chairman in calling the gahering to order. Ten prominent cities of Indiana was represented in the first assembly of the association. Mayor Hosey addressed the meeting on the general subject of relation of state utilities commission to municipalities. He lauded the motives of the commission, but denied its practicability as a power to govern actions of city plants.

Tests More Water.

Network of many water samples is being drawn about the point where contamination enters the city water mains. State Chemist J. C. Diggs was busy Wednesday gathering twelve more samples and starting new tests. Examination of the water requires more than twenty-four hours. He is not yet prepared to report result on the samples gathered on Tuesday. He will test the water in every part of the city during his week's stay here, he says.

Birth Record.

Born, to Mr. and Mrs. Erie Benton, 140 Masterson street—a boy.

To Mr. and Mrs. Roscoe Likens, 2141 Miner street—a girl.

Scarlet Fever.

Gerhart Koehlinger, aged 6, 1509 Hugh street, is reported to be suffering from attack of scarlet fever.

BAYER RECHOSEN.

Selection as Head of Council is Made By Acclamation.

William A. Bayer was renamed chairman of the city council at the Tuesday night session. His selection was by acclamation, after Jacob Hartman, whose name had been suggested, announced that he would not oppose Bayer for the place. Eugene Smith was rechosen as vice president.

Ordinance asking $1,000 for incidental expenses incurred in attending to preliminary matters relating to the proposed convention hall, was passed by the council. This sum includes the $470 traveling expenses of the councilmen, board of works members and other officials who toured the middle west in the interest of the auditorium.

Raise of $600 in salary of the police chief, as recommended by the board of safety, was referred to the finance committee. It is proposed to pay the chief of police $2,400 instead of $1,800.

Resolution asking the state legislature to pass a bill, now pending, and designed to change the number of school trustees in Fort Wayne from three to five, to be elected by the people at large instead of by the city council, was referred to the educational committee. Report will be made at the next council session.

Contract for construction of a roof for the reservoir, recently let by the works board, was referred to the committee on contracts. The same committee was ordered to report on the board of works contract to Charles Boerger, permitting him to construct a side track across McDonald street.

PRICE GOES UP.

City Will Pay $1,200 More for Cast Iron Water Pipes.

There is also a higher cost of cast iron water pipes. Hammond-Byrd company, of Chicago, was lowest bidder and was given contract Tuesday afternoon for furnishing 300 tons of cast iron piping to Fort Wayne this year. Their bid was $40.20 per ton. Five companies, whose representatives appeared before the works board to submit bids, were from Alabama, Pennsylvania, Ohio, southern Indiana and Chicago. Bids ran to $40.70.

Last year the piping was bought for $26.89 per ton. The 300 tons cost little over $8,000. Price of the metal has gone up. This year Fort Wayne will pay $12,000 for the pipes with which to carry on extension of its water lines.

OPPORTUNITY CIRCLE OPENS DAY NURSERY

King's Daughters Conduct Home for Children in Old Cressler House.

Under the auspices of the Opportunity Circle of the King's Daughters a day nursery has been opened in the house located on the Plymouth Congregational church property at Berry street and Fairfield avenue, formerly the Cressler home. This day nursery will be conducted under the same plans as the one which was conducted in the Rescue Mission building last summer.

Mrs. Snyder, who resides in the house where the day nursery is conducted, will have charge of the children who are left there during the day. The nursery is located on the second floor on the east side of the house. Four rooms have been fitted up for this purpose.

Since the opening of the nursery, Monday, one child has been taken care of each day. The members of the circle of King's Daughters announce that they are in need of playthings and equipment for the nursery. Donations will be glad-

RENEWED ATTACKS BY RUSSIANS FAIL

Czar's Armies Unable to Beat Back Germanic Advance.

Berlin, Jan. 10.—Renewed Russian attacks with stronger forces were made yesterday southwest of Riga, near the northern end of the Russo-Galician front. The war office announces that these efforts were without success.

Counter attacks made by the Russians yesterday along the northern Rumanian front were beaten back with heavy losses, it is announced officially. The Russians were driven back further along the Kasino valley. Teutonic troops advancing north of Fokshani, gained a footing on the left bank of the Putna river.

Of the total number of officers and men in the German army, who were wounded during the second year of the war, 70 per cent. fully recovered and went back to the trenches, according to official figures published today by the German government. Only 6.4 per cent. of the wounded were completely unfit for military service and the other men wounded were able to do military duty at home. Twelve hundred and fifty soldiers went blind during the war.

ON THE FRENCH FRONT.

Paris, Jan. 10.—There were no important developments on the French front last night, the war office announces.

ART SMITH NOT YET GRANTED A DIVORCE

Aviator's Action Still to Be Called in San Francisco.

If Art Smith, world-famed aviator, has been quietly granted a divorce he does not know it he says. Further, more he has not received official notice from his attorneys that his wife, Mrs. Aimee Cour-Smith, has decided not to contest the case.

Smith says he expects the divorce to be settled after he returns to San Francisco, which may be several weeks.

Developments in the project of organizing "The Art Smith Aviation company," for the manufacture of flying machines, will govern his action, he says. He thinks the company will be formed. His manager is in New York in an effort to interest eastern capitalists in the plan at this time, Smith says. Probably the manufacturing plant will be located in Chicago or Detroit, Smith thinks.

Smith will go to San Francisco in a few weeks. He will make several test flights there. He expects to leave for Japan about the third week in February. He will be in Japan two months, he says.

Then he may return and quit the flying game, he repeated. His future will depend on the success of the proposed aviation company.

ABOITE TOWNSHIP FARMER DROPS DEAD

While visiting at the Jennings farm, a half mile from his home, Wednesday morning, Alvin J. Stauffer, sr., aged sixty-five years, a well known farmer of Aboite township, dropped dead. He walked the distance between the two farms and shortly after arriving he toppled over. He was carried into his neighbor's home and a physician was summoned. He died, however, before medical aid arrived.

Coroner J. E. McArdle, of this city, was summoned and he pronounced death due to heart failure. Mr. Stauffer had suffered from attacks of heart trouble for many years. Wednesday morning, however, he was apparently in the best of health.

The deceased resided in Aboite township, on the Liberty Mills road, nine miles southwest of the city. He had resided there for many years.

He is survived by the widow and two children, Alvin, jr., and Mrs. Enoch Cleaves. There are also two grandchildren.

Funeral services Sunday morning at 10 o'clock at the residence and at 10:30 at the Friendship church.

WOULD HAVE BEEN A STAR WITNESS

Si Andrews, patrol driver, lost his opportunity of being the star witness in police court Wednesday morning. Andrews testified that he found two colored men fighting when he answered a call to Curry's saloon, on Lafayette street, Tuesday night. Mather Comb, one of the negroes, had three bricks in his pocket, and Andrew Smith, the other, carried a pool ball, Andrews said.

"Do you have the evidence?" Deputy Prosecutor Hoffman asked Andrews.

"I've got the pool ball," said Si. He retired to the storeroom and returned with a sealed envelope, which held the evidence. He tore one end from the folder and dumped its contents out on the table.

It was a large lemon which ambled across the polished surface of the prosecutor's desk. Andrews retired in disorder. He says some one of his brother police officers played a joke on him.

HITT AND RUNN—Sure, It Wore Well, But That Wasn't the Point—the Blooming Thing Was Worn Too Long! BY HITT

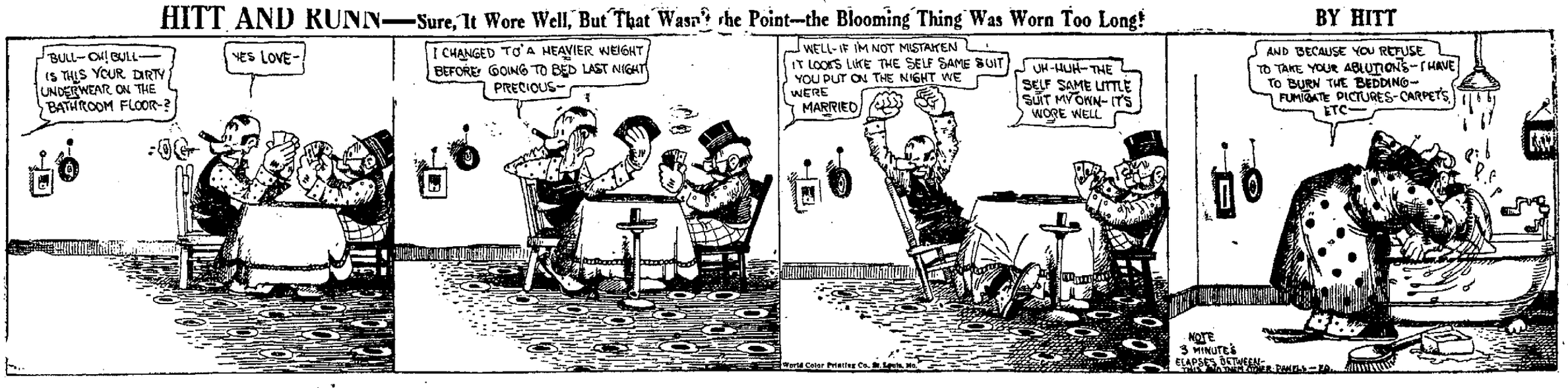

Professionalism Throws Scare Into Ranks of Tennis Bosses

TENNIS PLAYERS FEAR PROFESSIONALISM BUG

Will Hold Meeting and Make Definition of an Amateur.

New York, Jan. 10.—"Is lawn tennis to be placed once and for all upon an absolute amateur basis or left exposed to the dangers of commercialism?" According to President George T. Adee, in a letter addressed to all members of the United States National Lawn Tennis association, this is the issue which will be brought squarely before the delegates at the annual meeting of the organization to be held in this city February 9.

In explaining the need for decisive action on the definition of an amateur President Adee states that the executive committee feels strongly that the possibilities of professionalizing tennis is by no means remote unless a definite stand is taken now. Four of the principal governing bodies of sport in the United States have adopted the theory that the basic principle of all amateur sports is that no man should be allowed to commercialize his skill or prominence in any game and still remain an amateur. These four organizations are: The Amateur Athletic union, Intercollegiate Amateur Athletic Association of America, National Collegiate Athletic association and the United States Golf association.

"Can tennis afford to lag behind?" asks President Adee. Continuing, the tennis association executive asserts that every sport where professional tendencies have been unchecked shows marks of degeneration. He insists that influences hostile to the best interests of track and field athletics, baseball, golf and football cannot be helpful to tennis.

Referring to the sporting goods issue in tennis, the president insists that a prominent tennis player is hired to represent a firm, either behind the counter or on the courts, not for his selling ability but on account of his tennis reputation. In conclusion the president asks the members to determine the issue without substituting personalities for principles and places the responsibility for shaping the policies of the association on each member's vote.

Accompanying the letter is a list of the proposed amendments to the constitution and by-laws of the United States National Lawn Tennis association, the matter being printed in such form as to give a comprehensive outline of the changes to be considered at the coming meeting.

French scientists have demonstrated that the vapors of iodine and bromine pass through thin glass, even at ordinary temperature.

Star Tells How To Make Spares

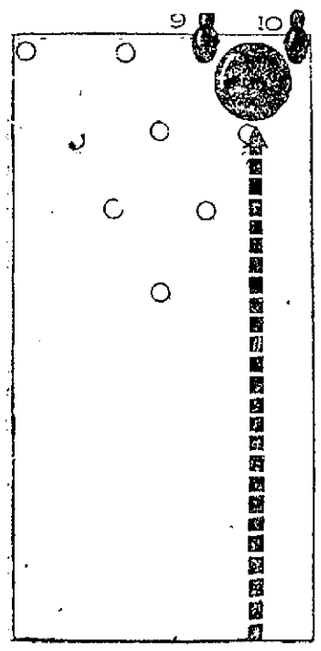

THE 9-10 SPLIT

Seventh of eight lessons in spare bowling by "Count" John Gengler, the Belgian star, now bowling in the United States and ranked next to Jimmie Smith, the world champion.

By "Count" John Gengler.

Roll a straight ball down the right side of the alley, striking directly between the two pins. The same rule applies for the 7-8 or 8-9 splits.

MIDNIGHT PARTIES TABOOED BY COACH

Members of High School Squad Must Keep the Training Rules.

Midnight parties have been stricken from the curriculum of those high school students who aspire to positions on the 'varsity basketball squad, according to Coach Wright. Training rules will be strictly observed from now on or the law breakers will turn in their suits in disgrace and return to the ranks of the student body.

At the beginning of the season Coach Wright laid down a few simple training rules regarding smoking and late hours before the games, and told the candidates for positions on the team that it was up to them to make any more than were necessary for their personal benefit.

The coach has learned that the smoking rules has been considered somewhat of a joke and that several of the players were on a party the night before the Berne game last week enjoying the cool evening air in the wee small hours. According to the coach, this is a trifle too late to turn in the night before playing a game. At least, there will be no more of it for the boys, and the fact was made known to them at practice last evening.

Friday night the girls' and boys' teams will play a double-header against the teams representing the Decatur high school. An attempt is being made here to get fifty students to accompany the team, in which case a special car will be chartered.

BOWLING.

INDUSTRIAL LEAGUE.

High team, 1 game, Bowsers	1017
High team, 3 games, Wayne Knits	2837
High team average, Bowsers	862
High individual, 1 game, Miller	246
High individual, 3 games, Miller	648
High individual average, Miller	178

Team Standings.

Teams.	W.	L.	Pct.	Av.
Bowsers	30	9	.769	862
Wayne Knits	27	12	.692	837
Ft. W. Ptg. Co.	26	13	.667	843
Journal-Gazette	20	19	.513	813
Wayne Oil Tank	19	20	.487	815
Corrugated	15	24	.385	820
Dudlo	11	28	.282	782
Rolling Mills	9	30	.230	697

Individual Averages.

	G.	Av.
E. Harkenrider	3	213
Heine	3	193
Bade	3	182
H. Miller	21	178
Carr	27	178
Jackson	24	178
Stirk	39	177
Slagle	39	177
Bender	36	177
Beckes	39	176
Suedhoff	29	176
Schwartz	39	175
Kraft	39	174
Meyers	36	174
Dickmeyer	29	173
Strader	33	173
Werstein	39	172
Schween	27	172
Leist	39	172
McCann	16	171
Lurain	32	170
Harmeyer	1	170
Agne	35	170
Tegtmeyer	8	169
Weisenberg	39	168
L. Michael	39	168
Hayes	39	166
Tucker	6	165
Anstall	35	165
Sternberger	15	164
Deck	30	163
Walker	29	162
Krahn	31	162
Branghorst	29	162
Kinehart	15	162
Ferguson	34	161
Hartzler	26	160
M. Michael	14	160
Meisner	21	159
Jacobs	21	159
Raudenbush	21	158
Hinds	9	158
Bienz	29	158
Bolt	32	158
Berg	20	158
Stewart	33	156
Rodeman	14	156
Knepple	17	156
Brandt	15	155
Carver	6	155
Bosselman	21	154
Mackelfelder	3	154
Patterson	20	153
McQuirk	20	152
C. Miller	12	152
Wartman	2	152
Roberts	9	152
Trout	4	151

CRASH! BANG!! WOMAN EARNS HER LIVING BY TEACHING BOWLING!

MRS. GERTRUDE DORNGLASER, WHO MAKES HER LIVING BY TEACHING WOMEN HOW TO BOWL.

BY PAUL PURMAN.

A natural aptitude for bowling combined with perfection gained by years of practice has not only provided pleasure for Mrs. Gertrude Dornglaser of Chicago, Illinois state women's bowling champion, but has given her a means of livelihood.

Mrs. Dornglaser is the only woman professor of bowling in the world and has a large class of amateur pin shooters.

"I have bowled since I was a kiddie," Mrs. Dornglaser said. "In fact, I was bowling long before most girls have forgotten about their dolls.

"I have found it an ideal game for women. It develops nimbleness of foot and keenness of eye, furnishes plenty of fun and good sport without too much exertion."

Sane dressing for the woman who would bowl is one of the first lessons Mrs. Dornglaser teaches her pupils.

"A woman can't bowl in tight stays and high heel shoes," she says. "The ideal dress for bowling is a short skirt, loose blouse, no corset and low-heeled elkskin shoes.

"A woman shouldn't allow bowling or other outside activities to interfere with her home life. I can make biscuits as well as I bowl and I am just as proud of it, perhaps a little more proud."

Freistoffer	12		147
A. Hoffman	23		147
Frosch	4		146
Smysner	12		145
Hahn	1		144
Humbrecht	19		143
Reig	3		142
Slade	11		141
Weingart	6		141
Mabe	15		141
Rose	3		140
Luhman	6		139
Ford	1		138
Omerod	5		137
Kranifeld	13		136
Vogelgesong	2		135
Monroe	10		134
Stickey	2		132
Burton	3		131
Saunders	3		130
Martin	1		126
Edwards	3		125
Clark	5		124
W. Hoffman	3		124
Lowe	8		124
Cope	3		123
Hall	4		123
Carver	4		120

CITY ASSOCIATION.

LYRIC BUFFET.

Players.	1st.	2d.	3d.
Schwartz	192	230	160
Beckes	174	193	129
Kelly	178	168	179
Ehle	171	...	...
E. Harkey	...	198	210
Doehrman	180	162	176
Totals	895	951	854

MINUETS.

Players.	1st.	2d.	3d.
Carr	186	198	192
Farnan	191	181	222
H. Carr	187	178	180
G. Harkey	191	186	173
Reynolds	192	177	194
Totals	947	920	961

BERRY BUFFET.

Players.	1st.	2d.	3d.
Knoll	151	157	144
Grelms	169	192	234
Zurcher	187	160	166
Bender	146	184	158
Miller	182	163	138
Totals	835	856	928

SCHIEFER PAIGES.

Players.	1st.	2d.	3d.
Stang	210	181	147
May	156	168	174
Seidler	186	236	198
Slagle	201	169	193
Reinhart	244	183	199
Totals	991	937	902

ST. PAUL'S LEAGUE.

KOEHLINGER DRUGS.

Players.	1st.	2d.	3d.
H. J. Adams	170	206	177
W. Doerller	146	207	168
H. Mueller	199	176	225
George Irmscher	157	187	192
P. Trebra	144	163	152
Totals	816	959	914

BOHNE HATTERS.

Players.	1st.	2d.	3d.
C. Linker	184	164	140
P. Gerhard	169	171	165
E. Kraft	165	176	179
C. Jacobs	176	185	185
E. Haugk	191	166	150
Totals	885	853	824

JUNIPERS.

Players.	1st.	2d.	3d.
E. King	125	159	137
E. Wolf	64	86	87
B. Walda	100	81	129
R. Wolf	90	69	75
A. Lotz	125	133	107
Totals	504	528	536

J. J. UP.

Players.	1st.	2d.	3d.
W. Walda	140	145	99
T. Meinzen	105	100	120
Esther Lepper	79	91	87
Emma Lepper	77	102	135
M. Meyer	77	66	97
Totals	478	504	538

OLYMPIC LEAGUE.

CITY LIGHT.

Players.	1st.	2d.	3d.
R. Schellhamer, jr.	153	164	171
B. Schellhamer, sr.	166	171	140
Bueter	156	150	145
E. Ball	144	122	136
Totals	619	607	592

BLANK & CO.

Players.	1st.	2d.	3d.
P. Alt	159	191	161
Herr	154	209	193
G. Koehl	146	192	131
Neher	163	154	128
B. Blank	178	183	192
Totals	800	929	805

CITY LIGHTS.

Players.	1st.	2d.	3d.
Sinnigen	96	...	...
V. Berg	116	154	136
L. Becker	126	167	163
H. Hahn	...	124	163
Totals	338	441	462

BLANK & CO.

Players.	1st.	2d.	3d.
N. Zern	113	131	...
O. Mettler	138	136	121
R. Van Horn	150	...	141
B. Zern	...	150	127
Totals	401	417	389

WAYNE KNIT LEAGUE.

SILK MILL.

Players.	1st.	2d.	3d.
Koerber	136	168	134
Schoenherr	164	148	129
Michelfelder	166	140	145
Connelley	177	137	179
Tegtmeyer	181	153	180
Totals	824	766	771

EAST BRANCH.

Players.	1st.	2d.	3d.
Olson	172	131	129
Benz	176	106	133
Lauer	156	154	152
Bullerman	127	100	171
Sternberger	127	147	142
Handicap	50	50	50
Totals	808	688	777

ELKS' LEAGUE.

HIDES.

Players.	1st.	2d.	3d.
Walker	157	170	194
Harmeyer	146	187	155
Reuss	139	167	155
Hattersley	137	...	183
Jones	...	136	...
Hollenbeck	214	190	167
Totals	793	850	844

TAILS.

Players.	1st.	2d.	3d
F. Vogelgesang	186	143	144
Heiney	178	192	142
Erick	156	122	156
Fox	184	192	151
Pickard	171	167	213
Totals	875	816	807

MOOSE LEAGUE.

Team Standing.

Teams.	W.	L.	Pct.
P. A. P.	13	5	.722
Fossils	12	6	.667
I. O. O. M.	11	7	.611
Mooseheart	11	7	.611
Antlers	10	8	.555
Heads	7	11	.438
Degree	4	14	.222
Legionier	4	14	.222

Individual Averages.

	G.	Av.
Pranger	18	186
Kocks	3	186
Ehle	12	184
Knoll	3	182
Kelly	9	180
Quinn	9	179
Roesener	17	177
Jackson	15	177
Brooks	8	177
Horstmeyer	15	175
Coleman	6	175
Neill	15	173
Zollinger	18	172
Draker	18	172
Hackmeyer	18	172
Blomberg	7	172
Sommers	3	172
S. Miller	12	172
Deck	15	171
Hecht	18	170
Furney	18	169
Boltz	15	164
Kammer	15	164
Franke	11	164
Kleemeier	15	161
Trautman	14	161
Baughman	3	161
Grichel	18	160
Minnich	18	157
Storey	18	156
Dietrick	15	156
Cramer	15	156
Ankenbruck	15	156
Todd	14	156
Gerber	15	154
Kress	18	152
Hoevel	15	152
Baker	12	152
Heuer	6	152
Burg	17	150
Vegaleus	15	149
Kanning	15	148
Hecke	3	139
Blosser	14	138
Weber	6	137
Poinsette	7	136
Edgell	7	135
Clinton	17	135
Quill	12	133
Ploor	14	132
Ebert	9	132
Myers	9	131
Lindemuth	4	131
Mills	9	129

CARL VANDERGRIFT.

Says Fort Wayne Should Be in Central in 1917.

"Fort Wayne should be in the Central league in 1917," was the substance of the conversation of Carl Vandergrift, former Fort Wayne second baseman under Shaugnessy, while visiting in this city. Vandy can't see why the city ever got out. He says that it is one of the best located cities for the Central there is, and that there should be no trouble in supporting a team here.

Vandy went from Fort Wayne to Indianapolis, where he played Federal league ball until the bust up. After that he quit the game and has been running a cigar store in Matoona, Ill., where old age is not likely to overtake him while he is still a young man. Vandy is visiting friends in this city and will be here for several days.

Sentinel Want Ads. Pay.

Turners Take Easy Contest From Dudlo Shop League Five

TURNERS TAKE GAME FROM DUDLO QUINTET

Shop Leaguers Fail in Start and Gym-men Cop Easy One.

The Turner five put over a good win on the Dudlo shop leaguers last night when the two teams met on the Turner floor. The count at the end stood 47 to 16, with the gym-men near the half-century mark. The winners were ahead at all times in the game and improved as their confidence grew greater. The end of the first division saw the score at 18 to 9, and the Turners did their big scoring after that.

Team play counted big for the winning team and they worked the floor to a great advantage, giving their opponents very little chance to get the ball under the basket, or within scoring distance. Herring did the big work for the losers, being the only member of the visiting team who could score more than once from the field. Every Turner got at least one field goal, while Weberuss, Miller and Lowe registered regularly.

The scoring:

Turners—Weberuss and H. Miller, forwards; Lowe, center; E. Ortlieb and T. Ortlieb, guards.

Dudlos—Wyss, Foss and Hueber, forwards; Herring, center; Kohrman, Kiorsple and Wickliff, guards.

Field goals—Weberuss, 3; H. Miller, 7; Lowe, 4; E. Ortlieb, 1; T. Ortlieb, 1; Wyss, 1; Herring, 3.

Foul goals—Weberuss, 1; Miller, 2; Herring, 6.

Referee—Wilkens.

BOSSES OF SAINT TEAMS PLAN GAME

Rival Outfits Meet at St. Paul Auditorium Sunday Afternoon.

All arrangements have been completed for the St. Paul-St. Mary's game which will be played at the St. Paul auditorium Sunday afternoon. The last of the preliminary business was settled up last night when Managers J. L. Mueller of St. Paul's and Clarence Alter of St. Mary's put their heads together. Among the questions settled at the conference was that of officials. Pete Dietrick was chosen to handle the game, which is expected to be fast and slightly rough. He is one of the most capable officials in town, however, and will get by beyond a doubt.

George Irmscher has rejoined the Lutherans after over a year's lay-off from regular playing. He has worked this winter, however, and feels that he will be in good condition for the game. Irmscher is a handy man to have on a team, being capable of playing either forward or guard with unusual success. The St. Mary's crew has no additions in its squad and will start the same team which downed the Richmond Quakers.

The seat sale for Sunday afternoon's battle has been opened and the managers have put tickets on sale at both St. Paul's and St. Mary's, besides in the Koehlinger drug store and the Lauer cigar store. A large crowd is anticipated for the first game of the city series.

TAKES YEAR TO MAKE WINNING BALL CLUB

Mitchell Says It Can't Be Done in Less Time; Start Trip Feb. 20.

Chicago, Jan. 10.—Developing a winning ball club requires at least a year or more in the opinion of Fred Mitchell, the new manager of the Chicago Nationals, who has begun to lay plans for the 1917 season.

Mitchell plans to close a couple of trades, if possible, and make several changes to strengthen the club. Deals are pending with St. Louis and Cincinnati, he said. He declines, however, to make any statement in regard to which position the Chicago club will finish in the coming pennant race.

"I would not be doing myself justice," he said. "I do not know exactly what the players are capable of and do not feel that I ought to make predictions for them. I desire to have a little time with them on the training trip before judging what sort of a team I will have.

"Ball teams are not made in a couple of months. Sometimes it requires a year or more to develop one. I think, however, that by the end of the coming season, and perhaps before, I will have a team that will be playing winning ball."

Mitchell said he was delighted with the material on the club, but that certain changes would be made.

"I cannot say anything about the pitching staff," Mitchell said, "but I am not going to discard any of them until I have a chance to look them over out on the coast."

The club will start on its spring training trip to Pasadena, Cal., on February 20. The players will make the trip in a special train. There probably will be 150 persons in the party. Six weeks will be spent on the coast.

Cleveland, Jan. 10.—Guy Morton, star of the Cleveland Americans' pitching staff, believes he has regained his old-time speed and control, and will be able to pitch winning ball next season. Morton's arm failed him last season and he was of practically no use to the club, toward the end of the season.

Chicago, Jan. 10.—"King" Brady, trainer of the Chicago Nationals last season, is to be retained to nurse the aches and bruises of the Cub players during the 1917 campaign.

Cleveland, Jan. 10.—Paul Des Jardien, the former University of Chicago football star, has football fans eager for him to make good on the Cleveland ball club in 1917. Lou Fohl, manager of the Clevelanders, is a follower of the fall college sport and was deeply interested in the playing of Des Jardien.

"He is the best football player I ever saw," Fohl said. "He not only passes the ball, but gets down on the punts about as fast as the ends and he is a deadly tackler. If I can develop him into half as good a pitcher as he is a football player I'll have one of the star twirlers in the league."

I Blame the Woman Who Lets a Man Drink Says Druggist Brown

Of Cleveland. He Guarantees a Simple Home Treatment Given Without the Knowledge of the Drinker.

Cleveland, O.—No wife has a right to let her husband drink; for alcoholism is a disease and a drunkard is a sick man, says Druggist Brown of Cleveland. A woman can cure this disease—stop a drinking husband in a few weeks for half what he would spend on liquor in the same time. The habit can be broken and the disease cured. Thousands of cases prove it and every community has its reformed drunkard. Druggist Brown says the right time to stop the drink habit is at its beginning. Left to run its course it will deaden the fine sensibilities of the man you love. Begin with the first whiff of liquor on his breath but do not despair if he has already gone from bad to worse until he has become a rum-soaked sot.

Druggist Brown knows the curse of strong drink for he himself has been a victim. A loving sister, without his knowledge or consent, rescued him from the brink of a drunkard's grave and for ten years kept her secret. She saved him from drink—rescued him from his own depraved, besotted self by giving him a secret remedy, the formula of an old German chemist. To pay his debt to her and to help other victims out of the murk and mire he has made the formula public.

Druggists everywhere dispense it daily as Prepared Tescum Powders, put up in doses. Get it of your own druggist and drop a powder twice a day in tea, coffee, milk or other drink. Soon liquor does not taste the same, the craving for it disappears, and lo, one more drunkard has been saved and knows not when or why he lost his taste for drink.

Warning Note: Tescum should be given only where it is desirable to destroy all taste for alcohol and all pleasure in its use. Those who encourage moderate drinking should not give it until the so-called moderate drinker reaches the danger line, as most of them do in time. Druggist Brown has such confidence in prepared Tescum Powders that he personally guarantees results or he will refund out of his own pocket the price charged by the dispensing druggist. It is dispensed in Ft. Wayne by Dreier Drug Co., Meyer Bros. and other druggists.

NOTICE

Owing to the great increase of business we have installed another telephone for the convience of our many customers.

West Virginia Splint. This coal guaranteed to give MORE heat units than any other soft coal on the market. Screened $7.25

Ferndale Lump. Screened $6.50

Scranton Hard Coal No. 4, for furnace and large base burners $9.50

Very useful Kitchen Towel Holder FREE with every ton of coal or more you order. Be sure to ask for it.

DOMESTIC COAL CO.

Fairmount Place and L. S. & M. S. R. R.

Prompt Delivery to All Parts of the City. Phones 616-4095.

FLORIDA SEASON 1916-17

STEEL SLEEPING CARS

Mondays and Thursdays

—VIA—
THE SOUTHLAND
G. R. & I. - L. & N.

Lv. Fort Wayne, (night) ... 1:15
Ar. Cincinnati ..... 6:55 a. m.
Ar. Knoxville ..... 4:32 p. m.
Ar. Atlanta ..... 9:55 p. m.
Ar. Jacksonville ..... 8:30 a. m.

Reservations, tickets, illustrative and descriptive matter of Florida Winter Resorts and full information at Ticket Office, Fort Wayne. J. E. Ross, Ticket Agent.

RESERVATIONS NOW BEING MADE.

Returning cars leave Jacksonville 8:20 p. m., Mondays and Thursdays.

The Fort Wayne Rendering Co.

Under New Management

--Automobile Service--

Within a Radius of Twenty Miles Daily Service for Collection of Hotel, Restaurant and Meat Market, Greases, Tallow, Bones and Garbage

A Call Will Bring Us Promptly

1700 HOME PHONE

THE PESCO LINE

The Protective Electrical Supply Co.

Distributors in Any Quantity of

ELECTRICAL, TELEPHONE, AUTO SUPPLIES

Store Closes Saturday, 5 P. M.

130-132 West Columbia Street. Phone 1813, 1977

We Furnish THE HOME on EASY Payments

PICKARD HOUSE FURNISHING CO.

112-114-116 EAST COLUMBIA ST

Store only ONE SQUARE north and a FEW FEET—South TRANSFER CORNER

Try Sentinel Want Ads.

WESTERN UNION TO TRAIN OPERATORS

Bonus is Offered to Meet Extraordinary Growth in Use of Telegraph.

The Western Union Telegraph company has offered a bonus to about 1,000 manager-operators in small cities and towns for each junior operator such managers shall enlist and train. This unusual step arises out of the extraordinary growth in the use of the telegraph and the consequent need for competent operators to handle the company's business with the dispatch which its standards require.

Any person—man or woman—over the age of sixteen and with the requisite education and intelligence can become a junior operator. The company provides the necessary instruction free. When the junior grade is reached employment is assured.

In the larger cities, telegraph schools are already maintained for teaching operators. These, however, have not been able to turn out a sufficient number of trained men and women to wholly meet the present demands. It is now sought to give persons in smaller places as well as the cities an opportunity to study telegraphy either by exclusive application or in conjunction with their other employment.

NEW HAVEN NEWS.

New Haven, Ind., Jan. 10.—The Ladies' Aid society of the Methodist Protestant church, which was to have met at the home of Mrs. Jacob Fry Thursday afternoon, has postponed the meeting until next week on account of the illness of Mrs. Fry.

Mr. and Mrs. James C. Lake entertained several relatives at their home Sunday in honor of Mr. Lake's thirty-eighth birthday anniversary. Among those present were Mr. and Mrs. John M. Lake, Mr. and Mrs. Byron Lake and family, of Harlan; Mr. Elmer Doty and two daughters, Sarah and Ersel, of Milan Center.

The Y. P. C. E. of the Methodist Protestant church held their regular monthly meeting at the church last night. The Christian Endeavor is preparing a special program for next Sunday evening's service. Mrs. B. H. Smith will lead in the endeavor services.

Mrs. Fred Hanefeldt was hostess to the ladies of the Lutheran Sewing circle Thursday afternoon.

The Junior Endeavor society of the M. P. church were pleasantly entertained at the home of Miss Germania and Elmer Gerardot Monday evening. After the business meeting the members enjoyed games, contests and a general good time.

Miss Selma Blaising spent the week-end with Miss Pauline Jackson at Moi-end with Miss Pauline Jackson at mon-

Mrs. Ralph Dawkins is quite ill with tonsilitis.

Frank Powell has gone to Connersville Ind., for several weeks visit.

A new auto bus line between Fort Wayne and New Haven will be started soon by Robert Bastress and Floyd Libbing, of Fort Wayne.

Miss Mae Lenhart returned to DePauw university Monday after spending the holidays at her home here.

Mr. Marion Helm of Portage, O., was the guest of Mr. and Mrs. Sam Wolf Friday night.

Mr. and Mrs. Thomas Harlor, Mrs. Sam Wolf, Mrs. Floyd Lake, Miss Velma Wolf and Jack Lake spent Saturday afternoon at the home of Mr. and Mrs. Chauncey Miller.

Mrs. Linden and Mrs. Creighton Butler were guests of Mr. and Mrs. Thomas Harlor, Thursday.

Mrs. Miranda Grover has been quite ill with the grippe.

The ladies of the Battenberg club and their husbands were pleasantly entertained at the home of Mr. and Mrs. H. H. Grubb last evening.

Mr. and Mrs. Orland Brown visited relatives in Lima over Sunday.

Start Tomorrow and Keep It Up Every Morning

Get in the habit of drinking a glass of hot water before breakfast.

We're not here long, so let's make our stay agreeable. Let us live well, eat well, digest well, work well, sleep well and look well. What a glorious condition to attain, and yet, how very easy it is if one will only adopt the morning inside bath.

Folks who are accustomed to feel dull and heavy when they arise, splitting headache, stuffy from a cold, foul tongue, nasty breath, acid stomach, can, instead, feel as fresh as a daisy by opening the sluices of the system each morning and flushing out the whole of the internal poisonous stagnant matter.

Everyone, whether ailing, sick or well, should, each morning, before breakfast, drink a glass of real hot water with a teaspoonful of limestone phosphate in it to wash from the stomach, liver and bowels the previous day's indigestible waste, sour bile and poisonous toxins; thus cleansing, sweetening and purifying the entire alimentary canal before putting more food into the stomach. The action of hot water and limestone phosphate on an empty stomach is wonderfully invigorating. It cleans out all the sour fermentations, gases, waste and acidity and gives one a splendid appetite for breakfast. While you are enjoying your breakfast the water and phosphate is quietly extracting a large volume of water from the blood and getting ready for a thorough flushing of all the inside organs.

The millions of people who are bothered with constipation, bilious spells, stomach trouble; others who have sallow skins, blood disorders and sickly complexions are urged to get a quarter pound of limestone phosphate from the drug store. This will cost very little, but is sufficient to make anyone a pronounced crank on the subject of inside-bathing before breakfast.—Advertisement.

Rurode's

It Is to Laugh Think It Over

Everything that is sold cannot be a "bargain," else the commercial world would soon be bankrupt. In order to continue in business merchants must at some time make a profit. A business that features so-called "bargain sales" must at some time mark goods at an excessive profit, thus making some of their customers help carry their losses. Exaggeration flows easily and smoothly from many retail sources, but claims are ineffectual unless backed by facts. We prefer to credit the people with intelligence and powers of discrimination. There are circumstances that warrant reduced prices, but regular goods must have their important place—on regular stock goods we always hold the prices to the lowest point consistent with our standard high quality.

THIS IS A SAFE STORE

You get what you think you are getting. A dollar's worth for a dollar.

We invite comparison of quality and price. Our regular prices will be found in many instances lower than so-called sale prices.

The Wonderful Popularity —OF OUR— Clearance Sales

was never so forcefully demonstrated as in this present sale. Our patrons have learned more and more of the genuineness of our sales until the mere announcement of a sale brings immediate response.

The Reduced Prices

alone form a powerful inducement but when placed upon goods of such high quality as shown here the opportunity to save is of extraordinary importance.

In the Ready-to-Wear

we are determined to make a clean sweep of all this season's garments and prices have been whittled down to the thinnest shaving. You can save from one-fourth to one-half on fashionable coats, suits, skirts, furs, waists, etc. Janaury, February and blustering March are still ahead. You have plenty of time for the wearing of warm apparel but our selling time is short.

Excess Stock Sales

Unequaled opportunities to obtain unprecedented values are offered during our January sales in all departments. You will find good merchandise marked at very low prices to make an absolute clearance before new goods come in. The quality of our merchandise protects you from getting anything but that which is good, no matter how low the price.

Housekeeping Linens

This is linen month and thrifty housekeepers are taking advantage of the splendid offerings we are making in linens to stock up their linen closets. Linens will be scarce and higher if present conditions continue, so take our advice—buy linen now.

SILENT SENTINELS TO PICKET WHITE HOUSE

Suffragists Adopt a New Policy in Effort to Stir President.

Washington, Jan. 10.—Woman suffragists, after another futile appeal to President Wilson yesterday for his support to the Susan B. Anthony amendment, announced plans for retaliation by picketing the white house grounds with "silent sentinels."

Their purpose is to make it impossible for the president to enter or leave the white house without encountering a sentinel bearing some device pleading the suffrage cause.

The move was acknowledged to be a step in the new policy of mild militancy, which began with the coup in the house gallery on December 6, when a party of suffragists unfurled a "Votes for Women" banner while the president was making his opening address.

Raise $3,000 for Campaign.

What the white house authorities will do about the pickets the suffragists intend to leave for development. After the women had their audience today they returned to headquarters of the congressional union, formed their new plans and held a meeting pledging $3,000 for the 'silent sentinel" campaign.

Headed by Miss Maud Younger and Mrs. Sara Bard Field, 300 suffragists from the congressional union went to see the president, ostensibly to present memorials on the death of Mrs. Inez Milholland Boissevain.

Because of the affair in the house gallery in December there was some difficulty in arranging the audience, but the president consented to receive the women.

Expresses His Surprise.

When they made it the occasion to renew their pleas that he support the suffrage amendment the president expressed his surprise, reminded the spokesman of the party that he had not been apprised of their full purpose and was not prepared to say any more than he had on previous occasions. He repeated that he believed personally in their cause, but as the leader of his party could not commit it to action it had not indorsed.

The president added he could not understand why women failed to realize that the democratic party had done more for suffrage than the republicans.

"I had not been apprised that you were coming here to make any representations or would issue an appeal to me," said the president. "I had been told that you were coming to present memorial resolutions with regard to the very remarkable woman whom your cause has lost. I therefore am not prepared to say anything further than I have said on previous occasions of this sort.

Commanded by Party.

"I do not need to tell you where my own convictions and my own personal purpose lie, and I need not tell you by what circumscription I am bound as the leader of a party. As the leader of a party my commands come from the party and not from private personal convictions.

"My personal action as a citizen, of course, comes from no source but my own convictions, and therefore my position has been so frequently defined, and I hope so candidly defined, and it is so impossible for me until the orders of my party are changed to do anything other than I am doing as a party leader, that I think nothing more is necessary to be said.

"Because in this country, as in every self-governing country, it is only through the instrumentality of parties that things can be accomplished by the individual voice, but by concerted action, and that action must come only so fast as you can concert it.

"I have done my best and shall continue to do my best to concert it in the interest of a cause in which I personally believe."

Bad Habits.

Those who breakfast at eight o'clock or later, lunch at twelve and have dinner at six are almost certain to be troubled with indigestion. They do not allow time for one meal to digest before taking another. Not less than five hours should elapse between meals. If you are troubled with indigestion correct your habits and take Chamberlain's Tablets, and you may reasonably hope for a quick recovery. These tablets strengthen the stomach and enable it to perform its functions naturally. Obtainable everywhere.—Advertisement.

Scratch pads, 5c and 2 for 5c. Just the thing for pencil work in school. Sentinel Office, 114 W. Wayne St.

Fort Wayne Folk in Our Exchanges

Bluffton Banner: Homer Poffenberger returned home to Fort Wayne Sunday afternoon after visiting his parents, Mr. and Mrs. Will Poffenberger.—Miss Roberta Mosiman returned to Fort Wayne Sunday afternoon after spending the day with her mother in this city.—Mrs. Will Boltin returned home to Fort Wayne Sunday afternoon after spending a few days with her parents, Mr. and Mrs. John Fulk.

Warsaw Union: Fred Schmetzer, of Fort Wayne, was the week-end guest of Miss Gwendolyn Gaskill.

Columbia City Post: Judge Olds, of Fort Wayne, was in the city Saturday afternoon attending to some legal business. He says Mrs. Olds has entirely recovered from the operation and illness following it at Rochester, Minn., and is enjoying splendid health again.

Columbia City Commercial-Mail: Hubert Cullen of Fort Wayne, spent a few hours in this city Sunday evening with his brother, A. I. Cullen and family.

Auburn Star: Mr. and Mrs. Roy Lawrence moved to Fort Wayne Monday where Mr. Lawrence has a position in the Fort Wayne Electric works.

Van Wert Bulletin—Miss Mary Roebuck, of Fort Wayne, was a guest of her cousin, Miss Charlotte Kiser, Sunday.

Decatur Democrat: Miss Florence Koos of Bobo, left Saturday for Fort Wayne. There she was joined by her brother, Frank, of that place. From there they went to Saginaw, Mich., for a few days' visit with relatives.—Miss Bernardine Linnemann returned this morning to Fort Wayne. She was the guest of Miss Frances Bogner and Mrs.

Will Lose.—Mrs. Sinfer Peterson went to Fort Wayne Saturday to be with her daughter, Mrs. Guy Majors, who had a knee cap injured in a fall recently.

Plymouth Democrat: John Shoemaker was at home over Sunday and returned to Fort Wayne at night. He is employed with the Seavey Hardware company.

According to American Forestry, the hairy woodpecker likes fat pork, while tree sparrows are very fond of dog biscuits. Mocking birds relish bread and milk.

TRY THIS FOR A COLD---IT'S FINE!

"Pape's Cold Compound" ends severe colds or grippe in few hours.

You can end grippe and break up a severe cold either in head, chest, body or limbs, by taking a dose of "Pape's Cold Compound" every two hours until three doses are taken.

It promptly opens clogged-up nostrils and air passages in the head, stops nasty discharge or nose running, relieves sick headache, dullness, feverishness, sore throat, sneezing, soreness and stiffness.

Don't stay stuffed-up! Quit blowing and snuffling! Ease your throbbing head—nothing else in the world gives such prompt relief as "Pape's Cold Compound," which costs only 25 cents at any drug store. It acts without assistance, tastes nice, and causes no inconvenience. Be sure you get the genuine.—Advertisement.

SAVE AND PROSPER

¶ It is not what a man makes, but what he saves, that spells **Success.**

¶ **Nothing Puts a Man Together** or holds to a purpose like the systematic saving of money.

¶ **Begin Today** and as the years pass, you will look back upon your decision with much satisfaction.

JOIN OUR CHRISTMAS CLUB NOW FORMING

and save a certain sum each week, systematically.

¶ Our plan is easy and you will be most agreeably surprised how fast your deposits accumulate.

DON'T PUT IT OFF,

Call Tomorrow and make your first deposit.

Hamilton National Bank

SHOP AND RAILROAD NEWS

BOWSER PACEMAKERS BEGIN CONVENTION

Discuss Oil Tanks and Intersperse Business With Pleasure.

The fifth annual convention of the Pacemakers club of S. F. Bowser & Company is on and it is the greatest gathering of business hustlers ever held in Fort Wayne. The last of the pacemakers arrived last evening and the convention opened at 9:30 o'clock this morning with an address of welcome by S. F. Bowser, president of the company, and a response by W. V. Crandall, president of the Pacemakers club. Then followed an address by President Bowser, his subject being

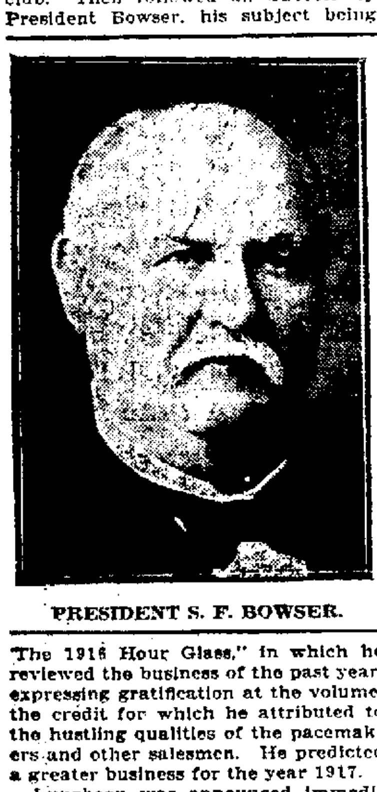

PRESIDENT S. F. BOWSER.

"The 1916 Hour Glass," in which he reviewed the business of the past year, expressing gratification at the volume, the credit for which he attributed to the hustling qualities of the pacemakers and other salesmen. He predicted a greater business for the year 1917.

Luncheon was announced immediately following President Bowser's address and the officials and pacemakers retired to the factory diningroom, where Chef Keller had a substantial feast spread. During the noon gathering Rev. J. A. Nipper made an address and Miss Paquette, daughter of

REV. IRA E. LANDRITH.

N. Paquette, one of the pacemakers' directors, sang several songs. The afternoon session was short, the program being confined to a talk by S. B. Bechtel, general manager, on the subject of "The Road Ahead." Then the business session broke up and the officials and the pacemakers are spending the remaining hours of the afternoon in the shops, studying oil tank and pump construction, a subject with which they must be familiar to successfully conduct the business.

Landrith to Lecture.

One of the educational and one of the very interesting events of the Pacemakers club program will be the lecture at the Palace theater tonight of Rev. Ira E. Landrith, late candidate for vice president on the prohibition ticket, his subject being "Superlative Salesmanship; or, The Art of Living at Level Best." This lecture will be preceded by a musical half hour, in which the Palace orchestra and the Sahara quartet, including Holland Murdock, mezzo baritone, and Peter Quartel, tenor, will take part.

The program for tomorrow will include a "Paint Oil Talk," by W. R. Hance, the Canadian manager; "Dry Cleaning," by I. L. Walker, manager of the Ohio district; "Our Lady of the Snows," by T. H. Rhodes, of Toronto; "The Southland," by J. C. White, of Dallas; "The Golden West," by Frank Laughrey, of San Francisco; "The Rising Sun," by W. G. Chandler, of Washington; and an address by George S. Williams, assistant salesman manager of the Studabaker Corporation, of Detroit, which will close the business meeting of the day. The evening will be spent playing pool, billiards and basket ball.

Banquet for Directors.

The banquet at the Anthony hotel last evening followed a day of jolity and sociability such as is only found at the Pacemakers' gatherings. The hosts at the banquet were the officers and directors of S. F. Bowser & Company, and the guests were the officers and directors of the Pacemakers' club, and the wives and other members of their families. Many of the participants were here last year and they sought out and enjoyed the company of the ladies and gentlemen they met last year. The banquet took on the character of a reunion to these. Following the dinner there was dancing to the music of the Carl Roembke orchestra, and during the banquet the orchestra rendered a number of selections and E. J. Cranston sang some solos that were greatly enjoyed.

LECTURE AT COLONIOL.

Electro-Technic Club Makes an Innovation.

The fourth number of events for the season of the Electro-Technic club will be an innovation. Instead of meeting at a hall, it will be held at the Colonial moving picture theater Tuesday evening, January 16. The lecturer will be Mr. Phillipi, general manager of the Rothaker Film company, on "How Moving Pictures Are Made." It will be full of illustrations and very instructive and interesting. This will be one of the most interesting of the series of lectures on the 1916-1917 program.

MASTER MECHANICS MEETING.

Gather Here to Talk Over Matters Pertaining to Shop Work.

All the master mechanics of the Northwest system of the Pennsylvania are here today, attending a meeting in the office of T. W. Demarest, superintendent of motive power, who is presiding. Those in attendance at the meeting are Mr. Demarest, Master Mechanic E. E. Griest, of Fort Wayne; Master Mechanic F. V. McDonnell, of Allegheny; Master Mechanic P. T. Dunn, of Wellsville; Master Mechanic Adam LaMar, of Chicago, and Assistant Master Mechanic W. G. Hamilton, of Fort Wayne.

VETS PREPARING TO RETIRE.

Two more Fort Wayne men will soon be placed on the Pennsylvania "honor roll." Allen Tullen, a laborer, will go on the pension list April 1, and Louis Baker will be retired March 1. Mr. Tullen began work in the shops November 1, 1891, twenty-five years ago, and has remained there continuously since. He will be seventy years old March 18. Mr. Baker began work as a car builder in 1893, twenty-four years ago, and was soon afterwards transferred to the shops as a machine operator. He was born February 14, 1847.

TIMBER VERY SCARCE.

P. W. Smith, a prominent mill man and lumber dealer from Richmond, Ind., was here today on business with the Pennsylvania shop management. Mr. Smith furnishes much of the lumber used in car repair work and in road maintenance by the Western division and is a frequent visitor in Fort Wayne. He said this morning that the timber supply was getting to be a most serious proposition hereabouts. "The consumption far exceeds the growth," Mr. Smith said, "and the situation is becoming worse each year."

A TURKEY DINNER NEXT.

The executive board of the volunteer firemen at the General Electric works have promised the firemen a feast some time this month that will "lay in the shade" all previous eats the boys have had. The board is not giving out the details, but from hints dropped now and then the boys have decided that the chief number on the menu will be roast turkey, with plenty of oyster dressing and all the appurtenances of a turkey dinner.

RAILWAY OFFICIALS RETURN.

T. W. Demarest, superintendent of motive power of the Pennsylvania, who had been east two or three days on business for the company, returned home this morning. Master Mechanic E. E. Griest, who had been east on business connected with the Railroad Y. M. C. A. also rerived home this morning.

WERE DISABLED LONG TIME.

G. E. VanHorn, who had some of the bones of one of his feet broken three months ago, and A. Merkler, who has been sick for the past four weeks, have recovered and this morning resumed their respective duties at the Pennsylvania erecting shop.

INDUSTRIAL NOTES.

Nickel Plate Firman E. L. Rucker is off duty to look after some private business.

Fireman W. Beckford, of the Nickel Plate, has gone to Ohio to spend a few days with relatives.

Fireman Ray Hensel, who was sick ten days, has recovered and resumed work on the Nickel Plate.

Machinist George Akey and Laborer Otto E. Fadian, took employment at the Pennsylvania shops this morning.

C. C. Baldwin, a Pennsylvania flue welder, is off duty on account of sickness.

Charles A. Chevellot, a young farmer, took employment in the Pennsylvania boiler shop this morning.

W. A. Wise, machinist in the lathe department at the Pennsylvania shops, is sick and off duty.

C. H. Decker, recently from Vincennes, Ind., took employment at the Pennsylvania shops this morning.

E. T. Blue, a machinist at the Pennsylvania tool room for three hours, quit last night, not assigning a reason.

George Schmidt, a Pennsylvania cabbuilder, is off duty on account of sickness.

A. J. Johnson, a blacksmith, and W. I. Hanauer, a helper at the Pennsylvania blacksmith shop, are sick and off duty.

Engineer and Mrs. W. C. Happel, the former of the Nickel Plate, have gone to Wanatah, Ind., to attend the funeral of a relative.

C. P. Cherry, material inspector for the Pennsylvania Northwest system, went to Pittsburg last night on business for the company.

Engineer J. F. Baughman, of the Nickel Plate, is off duty loking after committee work for the B. L. E. He is a member of that committee.

Nickel Plate Fireman C. S. Burnsworth, who was injured by a fall from his engine two weeks ago, is improving and will soon be able to resume work.

The Wabash pay checks arrived this morning and Agent F. C. Eggers is now handing them out to those to whom they belong.

Theodore Titus, electrical engineer for the Pennsylvania Northwest system, returned from a business trip east this morning.

Otto Bartella, of the Wells-Fargo Express company, has resumed his duties after a ten days' absence. He was visiting relatives in North Adams, Mass., and in New York.

Engineer J. W. Wells, of the Nickel Plate, has been off duty two or three days on account of the meeting of the safety committee, of which he is a member.

Engineers C. H. Titus and A. E. Evans and Firemen and L. McGuire and F. Hyatt, of the Nickel Plate, have been off duty a few days on account of sickness.

Engineer C. C. Morton, of the Nickel Plate, has gone to Chicago to see his three children, who are in a seminary in that city. He will be off duty two or three days.

George Likely, Nickel Plate engineer, who has been off duty a week, looking after business, took his run out—the Knox-Fort Wayne local freight—this morning.

C. E. Foster, clerk in the office of General Foreman W. R. Madara, at the Pennsylvania machine shop, has arranged for an over Sunday visit with friends in Chicago.

News from Bellevue concerning Nickel Plate Engineer M. O. Grubb is that he is improving and will soon be out. He suffers from typhoid fever and has been sick two or three weeks.

H. M. Francis, Nickel Plate engineer, has returned to work after a week's lay-off. It is said, at the Nickel Plate round house, that he was married to an estimable young lady at Wortsville, Ohio, during his absence.

Machinist John Raidy reported for duty at the Pennsylvania erecting shop this morning, after being sick a few days. J. C. McClure also reported for work this morning, having recovered from an illness.

H. A. Taylor, formerly employed at the Fort Wayne rolling mills, took employment at the Pennsylvania erecting shop this morning. C. L. Parker, who worked there three months, resigned this morning to take employment elsewhere.

Conductors C. L. Chapman and George B. McCormick, the latter off on account of sickness and Mr. Chapman on acount of rest, resumed work on the Nickel Plate yesterday. Conductor W. R. Pierce, who was off to attend a safety meeting, also resumed work yesterday. Brakemen C. C. Roher and W. D. Bottomly, who were resting a few days, reported for work yesterday.

BOWSER EMPLOYES GET BONUSES TODAY

$17,500 Distributed in Office Wednesday to Clerical Force.

In order to put the clerks in the offices and the employes in the shops on "the level," as S. F. Bowser explained it, $17,500 were distributed among the office employes of the S. F. Bowser company Wednesday morning. Previous to this time bonus checks have been given to those employed in the shops, but office help was not in on that. The bonus given out Wednesday was to even this up, and represents five per cent. of the salaries for 1916.

For some time due to the rush under which the company was working, no system by which the office employes could be given bonuses was found. This has finally been worked out, however, and was announced at the large meeting held on the Saturday before Christmas.

Another bonus has now been installed and which will benefit all employes. Beginning January first, the High Cost of Living bonus was declared, which will be twelve per cent. of each month's salary and will be paid on the tenth of the following month. February tenth, every employe will get a check for one-eighth of his January salary, and the same thing will be done March tehth, the system to continue indefinitely.

PRISON CAMPS NOW PREPARE FOR PEACE

Teutonic Civilians on Isle of Man Plan to Go Back to Employment.

Douglas, Isle of Man, Dec. 15.—(Correspondence of The Associated Press.)—They are busily engaged in preparing for peace in the prison camps on the Isle of Man.

Here are nearly 25,000 German and Austrian civilian prisoners. Many of them have been residents of the British isles for ten or fifteen years and expect to go back to their civilian employment as soon as peace comes. Others have been in England for much shorter periods and plan to seek fresh fields. Hundreds would like to go to the United States. Two years of imprisonment has a sobering effect on the most frivolous, and the frame of mind of the interned prisoner is almost uniformly serious. Some are learning new trades, others mastering new languages, others studying the course of the war in map and law book, with a view to being on the spot for post war developments of business and commerce.

Most of this preparation for peace is being done by the prisoners themselves. Their teachers are all from their own number and much of the equipment for the schools and workshops has been purchased through the British authorities with money supplied by well-to-do prisoners.

At the Knockaloe camp there are about 22,000 prisoners. Four thousand of them are studying languages, engineering, geography and kindred subjects or learning trades. Others are at work as gardeners, farmers, roadmakers or chefs.

The work which a prisoner takes up in the prison schools is frequently an index to some new field of activity which he is planning to enter after the war. Those studying Polish are casting their eyes on the prospect in the new kingdom of Poland, while those who are devoting their energies to Spanish are generally looking forward to opportunity in South America.

All this work is under leaders chosen by the men themselves with the approval of their British guardians.

WILL SEE BIG GAME.

President S. F. Bowser, of S. F. Bowser & Company, purchased 50 tickets to the basketball game at St. Paul's hall, on Barr street, Thursday evening, and has invited the Pacemakers' club to be his guests. It will be a "double-header" entertainment, the games being between the Bowser and the Pennsylvania teams and the Dudlo and the General Electric teams, members of the Industrial league.

GERMAN SEA RAIDER IS REPORTED SUNK

New York, Jan. 10.—Persistent reports that a German raider was met in the Atlantic and sunk by a British cruiser yesterday afternoon were current today in well informed circles.

Details are lacking, as is the identity of the vessels engaged and the location of the encounter.

THE DEATHS.

BRADY.

Simon L. Brady, residing in Payne, Ohio, died Tuesday afternoon at St. Joseph's hospital, where he had been a patient for nine days. He was 24 years of age. The remains were shipped to Payne.

BURNETT.

Geraldine W. Burnett, infant daughter of Mr. and Mrs. W. A. Burnett, 927 Crescent avenue, died Tuesday night at the family home at the age of seven months. The father is employed by A. H. Perfect & Co.

The remains will be shipped to Marion, Illinois, Wednesday evening, at 9:35 o'clock, over the Wabash railroad.

MULLAHY.

John F. Mullahy, 412 Dawson street, died Tuesday afternoon at his home at the age of forty years. The deceased had been ill for several years suffering from complication of diseases. Mr. Mullahy was born and reared in Fort Wayne and received his early education in the Cathedral schools. He was a plumber by occupation. The deceased was a member of St. Patrick's Catholic church and of the Plumbers' union and of the Knights of Columbus lodge. He is survived by two brothers, Frank S., of Pueblo, Col., and William F., of this city.

FUNERAL NOTICES.

Courdevey—Funeral services for Serephine Courdevey will be held Thursday morning at 9 o'clock at the residence, 1426 Lillie street, and at 9:30 at the Cathedral. Interment at the Catholic cemetery.

C. C. H. S. ALUMNI TO PLAY.

The basket ball team representing the C. C. H. S. alumni will meet the D. K.'s (Darndest Kids) at Library hall Thursday night. The grads announce that ladies will be admitted to the massacre free of charge, as "Red" Pierre expects to star.

Mrs. J. N. Study has been confined to her home on East Wayne street for the past few days on account of illness.

Miss Louise Pixley left Wednesday for Danville, Ill., to attend the funeral services of her aunt, Mrs. C. E. Lewis.

One English invention for convalescents is a stout cane, from one end of which can be unfolded a projection to rest a user's foot.

Michael Angelo was Bernard Shaw's boyhood ideal, his ambition being to paint, rather than to write.

ADDITIONAL MARKETS.

Range of Prices for the Day.

Chicago, Jan. 10, 1917.

Wheat:	Open.	High.	Low.	Close.
May	1.86¼	1.88¼	1.81¼	1.83½
July	1.50½	1.52	1.46	1.47⅜
Corn:				
May	.98	.99¾	.96⅞	.97¼
July	.97	.98⅝	.95¾	.96⅛
Oats:				
May	.57½	.58¾	.56½	.56⅞
July	.54¾	.55½	.54¾	.54
Pork:				
Jan	.....	.....	.....	28.90
May	28.50	28.50	28.30	28.40
Lard:				
Jan	15.62	15.65	15.60	15.62
May	16.10	16.12	16.05	16.07
Ribs:				
Jan	.....	14.62	14.60	14.60
May	15.00	15.05	14.97	15.02

Chicago Cash Grain.

Chicago, Jan. 10.—Wheat: No. 2 red, nominal; No. 3 red, $1.90¾; No. 2 hard, $1.97½; No. 3 hard, $1.93¼@1.96.

Corn—No. 2 yellow, 97¾c; No. 4 yellow, 95@97c; No. 4 white, 95@97c.

Oats—No. 3 white, 56¾@57½c; standard, 57@57¾c.

Rye—Nominal; timothy, $3.50@5.50; barley, $10.00@1.32.

Clover, $12.00@17.00; pork, $20.50; lard, $15.62@15.67; rigs, $14.00@14.62.

Toledo Cash Grain.

Toledo, O., Jan. 10.—Wheat: Cash, $1.90¾; May, $1.95¾; July, $1.54.

Cloverseed—Prime cash, January and March, $10.70.

Alsike—Prime cash, $11.20; March, $11.30.

Timothy—Prime cash, $2.45; March, $2.52½.

COMMITTEES OF CLUB WOMEN ARE ANNOUNCED

Many Appointments Made by State President Mrs. Fairbank.

Mrs. Carolyn R. Fairbank, of Fort Wayne, who was re-elected president of the Indiana Federation of Clubs at the recent convention in Indianapolis, has been busy making out the committees for the coming year's work and has announced the following appointments:

REVISION OF CONSTITUTION—Mrs. Virginia C. Meredith, W. Lafayette, chairman; Mrs. Robert A. Ogg, Greencastle; Mrs. Arthur T. Cox, East Chicago; Mrs. Sarah Messing Stern, Terre Haute; Mrs. F. Arthur Stuart, Lafayette; Mrs. Edward A. Torrance, Evansville; Mrs. S. E. Perkins, Indianapolis.

MOTION PICTURES — Mrs. David Ross, Indianapolis, chairman; Mrs. Felix T. McWhirter, Indianapolis; Miss Blanche Foster, Indianapolis.

PIONEER MOTHER—Miss Charity Dye, Indianapolis, chairman; Mrs. Mary H. Flanner, Indianapolis; Miss Della Pence, Frankfort.

INDORSEMENT—Mrs. Carolyn R. Fairbank, Fort Wayne; Mrs. Winfield Scott Johnson, Bloomington; Mrs. John E. Moore, Kokomo.

Fraternal Delegates.

NATIONAL EDUCATION ASSOCIATION — Mrs. O. M. Pittinger, Frankfort; Miss Adeliade Steele Baylor, Indianapolis.

AMERICAN LIBRARY ASSOCIATION — Miss Elizabeth Claypool Earl, Connersville; Miss Evelyn Craig, Vevay; Miss Adah Bush, Kentland.

NATIONAL CONSERVATION CONGRESS — Mrs. L. S. Fickenscher, South Bend; Mrs. Edward M. Wilson, Fort Wayne; Mrs. John E. Moore, Kokomo.

Departments of Work.

DEPARTMENT OF EDUCATION —Mrs. O. M. Pittinger, Frankfort, chairman.

ART—Mrs. Jesse W. Riddle, Lawrenceburg, chairman; District 1, Mrs. Eldora M. Raleigh, Newburg; 2, Miss Lella Vaught, Martinsville; 3, Mrs. Lee C. Newhouse, New Albany; 5, Mrs. Jacob S. White, Rockville; 6, Mrs. Paul Comstock, Richmond; 7, Mrs. T. P. Woodson, Richmond; 8, Mrs. Arthur N. Brady, Anderson; 9, Mrs. Katharine M. B. Rowland, Crawfordsville; 10, Mrs. Oscar D. Johnson, Lafayette; 11, Mrs. Clarence E. Smith, Wabash; 12, Miss Antoinette Smith, Howe; 13, Mrs. William A. Young, Mishawaka.

LITERATURE — Mrs. Eva Marble Bondy, Valparaiso, chairman; District 1, Mrs. Daisy A. Boonshot, Petersburg; 2, Mrs. I. G. Poston, Martinsville; 3, Miss Clara Eaken, Jeffersonville; 4, Mrs. J. M. Robertson, Brownstown; 5, Mrs. Gladys C. Thomas, Cayuga; 6, Mrs. Ida Steele Barrett, Greenfield; 7, Mrs. J. F. Edwards, Indianapolis; 8, Mrs. James E. Stewart, Union City; 9, Miss Mildred Dennis, Covington; 10, Mrs. VanKirk, Kentland; 11, Mrs. Ina Strickler, Marion; 12, Mrs. Ray L. Forterfield, Lagrange; 13, Mrs. J. E. Williams, South Bend.

HISTORY—Mrs. W. J. Torrance, Evansville, chairman; District 1, Mrs. John W. Jones, Owensville; 2, Mrs. Lee F. Bays, Sullivan; 3, Mrs. Bomar Taylor, Jasper; 4, Mrs. E. E. Olcott, North Vernon; 5, Mrs. John Hanna, Plainfield; 6, ———; 7, Mrs. T. B. Wynn, Indianapolis; 8, Mrs. R. H. Bertsche, Alexander; 9, Miss Mary Huddle, Attica; 10, Mrs. Ella B. Shedd, Valparaiso; 11, Miss Dorothy Howe, Wabash; 12, Mrs. John Shinneman, Columbia City, 13, Mrs. Ryell T. Miller, South Bend.

MUSIC—Mrs. Clara Zollars Bond, Fort Wayne, chairman; District 1, Mrs. Evelyn C. Davis, Evansville; 2, ———; 3, Miss Frances McCurdy, New Albany; 4, Miss Ella Porter Griffith, Madison; 5, Mrs. Elsa Silverstein, Terre Haute, 6, Miss Dorothy Arnold, Greenfield; 7, Mrs. Austin Flint Denny, Indianapolis; 8, Mrs. William C. Ball, Muncie; 9, Mrs. H. A. Bruner, Kokomo; 10, Miss Mary A. Stone, East Chicago; 11, Mrs. A. T. Wright, Marion; 12, Mrs. Emil Verweire, Fort Wayne; 13, Mrs. Ralph H. Jernegan, Mishawaka.

LIBRARY EXTENSION—Mrs. John H. Smith, Spencer, chairman; District 1, Mrs. J. J. Reinstidt, Rockport; 2, Mrs. W. H. Henderson, Mooresville; 3, Mrs. J. A. Munger, Mitchell; 4, Mrs. George Ruoff, Osgood; 5, Mrs. J. G. Sharp, Coatesville, 6, Mrs. Charles F. Goodwin, Brookville; 7, Miss Carrie E. Scott, Indianapolis; 8, Mrs. A. D. Moffett, Elwood; 9, Mrs. Newberry J. Howe, Delphi; 10, Miss Orphia Maud Peters, Gary; 11, Mrs. R. S. Galbreath, Huntington; 12, Mrs. Alicia H. Barnes, Auburn; 13, Mrs. Bertha Brown, Warsaw.

FEDERATION EXTENSION—Mrs. W. W. Reed, Warsaw.

PARENT-TEACHER CLUB—Mrs. Ella Myers, Crawfordsville, chairman; District 1, Mrs. Charles Wittenbraker, Evansville; 2, Mrs. Frank W. Curtis, Vincennes; 3, Mrs. George Riddle, New Albany; 4, Mrs. Harry M. Chapman, Madison; 5, Mrs. W. M. Houck, Greencastle, 6, Mrs. Clara B. Graves, Richmond; 7, Mrs. W. C. Smith, Indianapolis; 8, Mrs. Ned Griffith, Muncie; 9, Mrs. Horace F. Campbell, Frankfort; 10, Mrs. Grant Hall, Fowler; 11, Mrs. J. M. Hughes, Peru; 12, Mrs. Leonard Schrader, Columbia City; 13, Mrs. G. M. Richardson, Goshen.

INDUSTRIAL RURAL LIFE—Mrs. Martin Fordice, Russellville, chairman; District 1, Miss Lida Henry, McCutchanville; 2, Mrs. Nina Baker, Shoals; 3, Miss Mary H. Craig, New Albany; 4, Mrs. A. G. Newsom, Columbus; 5, Mrs. A. E. McCord, Rockville, 6, Mrs. J. M. Carter, Connersville; 8, Mrs. Maude Pickard, Selma; 9, Miss Della Pence, Frankfort; 10, Mrs. Oscar E. Hauter, Rensselaer; 11, Mrs. John T. Shock, Montpelier; 12, Mrs. A. M. Patten, Topeka; 13, Miss Grace L. King, South Bend.

PEACE—Mrs. R. C. Bennett, Indianpolis, chairman; District 1, Mrs. O. C. Klein, Mt. Vernon; 2, Miss Luella Gertrude Smith, Bloomington; 3, Mrs. Ellis Leatherman, Orleans; 4, Mrs. Oran Provence, Franklin; 5, Mrs. Lenora N. Hobbs, Bloomingdale; 6, Mrs. Edgar V. Toms, Greenfield, 8, Mrs. William F. Morris, Pendleton; 9, Mrs. Sallie H. Foster, Ladoga; 10, Mrs. Fred O. Ball, Monon; 11, Mrs. A. C. Wolf, North Manchester; 12, Mrs. N. F. Jackson, Waterloo; 13, Mrs. Isabelle P. Bowman, Elkhart.

POLITICAL SCIENCE—Mrs. E. F. White, Indianapolis, chairman; District 1, Mrs. J. J. Voorhis, Evansville; 2, Mrs. Alexander McNight, Spencer; 3, Mrs. Walter V. Bulleit, New Albany; 4, Mrs. C. H. Dryheart, Franklin; 5, Mrs. B. B. White, Terre Haute; 6, Mrs. Lloyd Fosdick, Liberty; 7, Mrs. Harry Jacobs, Indianapolis, 8, Mrs. William Abbott, Elwood; 9, Miss Ruth Talbert, Westfield; 10, Mrs. W. W. Smith, East Chicago; 11, Mrs. Eva Hackett, Roanoke; 12, Miss Madeline Rerick, Lagrange; 13, Mrs. James Story Drake, Goshen; Mrs. Frank B. Ross, Indianapolis.

DEPARTMENT OF CONSERVATION—Mrs. L. S. Fickenscher, South Bend.

CIVICS—Mrs. Walter B. Christophel, Mishawaka, chairman; District 1, Mrs. O. S. Haas, Mt. Vernon; 2, Mrs. Harriet T. Robinson, Martinsville; 3, Mrs. Lois Webb, Bedford; 4, Mrs. S. Valentine, Franklin; 5, Mr. Edwin D. Courtney, Danville; 6, Mrs. T. Benton Henley, Carthage; 7, Mrs. Charles R. Souder, Indianapolis; 8, Mrs. Sarah Adair, Elwood; 9, Mrs. W. J. DeVol, Lebanon; 10, Mrs. Arthur C. Smith, Valparaiso; 11, Mrs. Joe W. Davis, Wabash; 12, Mrs. W. A. DeVault, Kendallville; 13, Mrs. S. F. Spohn, Goshen.

CIVIL SERVICE REFORM—Mrs. Gaylord Crovier, Madison, chairman; District 1, Miss Rose Heilman, Evansville; 2, Mrs. S. M. Kerr, Bloomington; 3, Mrs. Laura Reschar, Jeffersonville; 4, Mrs. J. N. Brindley, Vevay; 5, Mrs. Pearl Mills Hadley, Plainfield; 6, Miss Cora Banes, Metamora; 7, Mrs. W. H. Ghere, Indianapolis; 8, Mrs. John W. Tyndall, Decatur; 9, Mrs. Robert Williams, Waveland; 10, Mrs. Willis Baker, Monticello; 11, Mrs. Julia E. Williams, Winamac; 12, Mrs. E. L. Prickett, Albion; 13, Mrs. Orwin M. Hendrickson, Rochester.

FORESTRY AND WATERWAYS—Mrs. Frank J. Sheehan, Gary, chairman; District 1, Mrs. Andrew Rutledge, Newburg; 2, Mrs. Thomas P. Hanna, Linton; 3, Mrs. Herschell Moore, Bedford; 4, Mrs. I. I. Rapp, Madison; 5, Mrs. Hortense Tapp Moore, Rockville; 6, Mrs. William H. Bracken, Brookville; 7, Mrs. Rowland Evans, Indianapolis; 8, Miss Marie Patterson, Decatur; 9, Mrs. O. E. Biery, Frankfort; 10, Mrs. W. B. Van Horne, Indiana Harbor; 11, Miss Clara J. Kenower, Huntington; 12, Mrs. F. F. Dixon, Fort Wayne; 13, Miss Dora Barr, Warsaw.

PUBLIC HEALTH—Mrs. W. W. Thornton, Indianapolis, chairman; District 1, Mrs. D. C. Ramsey, Mt. Vernon; 2, Dr. Maude W. McConnell, Sullivan; 3, Mrs. John Bill, Orleans; 4, Mrs. C. F. Kercheval, Greensburg; 5, Mrs. Alva Showalter, Danville; 6, Dr. Laura Carter, Shelbyville; 7, Dr. Kenosha Sessions, Indianapolis Girls' School, Indianapolis; 8, Dr. Eva Church, Alexandria; 9, Dr. Martha H. Griffith, Crawfordsville; 10, Mrs. Russell F. Smith, Whiting; 11, Mrs. W. W. Hawley, Huntington; 12, Dr. Carrie B. Banning, Fort Wayne; 13, Mrs. L. W. Keller, Mishawaka.

HOME ECONOMICS—Prof. Mary L. Matthews, Purdue university, Lafayette, chairman; District 1, Mrs. A. C. Hawkins, Newburg; 2, Mrs. C. A. Pottenger, Worthington; 3, Miss Anna E. Hunter, Jasper; 4, Mrs. A. V. Danner, Vevay; 5, Mrs. Mack Jones, Greencastle; 6, Mrs. A. W. Roach, Richmond; 7, Mrs. H. E. Barnard, Irvington; 8, Mrs. Della Evans, Saratoga; 9, Mrs. William Ferguson, Tipton; 10, Mrs. Marion Adams, Rensselaer; 11, Mrs. M. A. Dilts, Winamac; 12, Mrs. O. N. Gueldin, Fort Wayne; 13, Miss Grace B. Lemler, Plymouth.

HOUSING—Mrs. Albion Fellows Bacon, Evansville, chairman; District 1, ———; 2, Mrs. Helen R. Eierhaus, Vincennes; 4, Mrs. W. A. Mooney, Columbus; 5, Mrs. J. D. Foor, Terre Haute; 6, Mrs. Rowena E. Randle, Richmond; 7, Mrs. T. C. Day, Indianapolis; 8, Mrs. M. A. Doran, Muncie; 9, Mrs. W. E. Sollenberger, Kokomo; 10, Mrs. John C. Hall, Whiting; 11, Mrs. Elmer Ward Cole, Huntington; 12, Mrs. Louis Steiffel, Fort Wayne; 13, Mrs L. A. Wilson, Michigan City.

INDUSTRIAL AND SOCIAL CONDITIONS—Mrs. Blanche L. Utz, Louisville, Ky., chairman; District 1, Mrs. David Head, Princeton; 2, Mrs. J. C. Posten, Martinsville; 3, Mrs. J. C. Kelly, Mitchell; 4, Mrs. C. B. Hall, Vevay; 5, Mrs. Orpha James, Brazil; 6, Mrs. Viola K. Roth, Cambridge City; 7, Mrs. Cora Campbell Barnett, Indianapolis; 8, Mrs. A. C. Kehrer, Anderson; 9, Mrs. L. C. Hoss, Kokomo; 10, Mrs. C. H. Howell, Hammond; 11, Mrs. H. P. Loveland, Peru; 12, Miss Minette Baum, Fort Wayne; 13, Mrs. K. C. DeRhodes, South Bend.

AMERICANIZATION—Mrs. Isaac Born, Indianapolis, chairman; District 1, Mrs. Sol Hammer, Evansville; 2, Mrs. Fannie E. Neal, Washington; 3, Mrs. E. W. Fitch, Jeffersonville; 4, Mrs. H. E. Barth, North Vernon; 5, Mrs. S. C. Stimson, Terre Haute; 6, Mrs. George B. Dugan, Richmond; 7, ———; 8, Mrs. Rose Budd Stewart, Muncie; 9, Mrs. Martha A. Tolle, Lebanon; 10, Mrs. John R. Forovid, Indiana Harbor; 11, Mrs. Mary Deweese, Hartford City; 12, Mrs. Olive Brunstetter, Butler; 13, Mrs. Rose F. Grimes.

BLIND—Mrs. E. R. Montgomery, Shelbyville, chairman; District 1, Mrs. Harry Lowenthal, Evansville; 2, Mrs. E. H. Anderson, Mooresville; 3, Mrs. Robert Armstrong, Huntingburg; 4, Miss Edna Newson, Azalia; 5, Mrs. Carl Wolf, Terre Haute; 6, Mrs. C. V. Gause, Carthage; 7, Mrs. Susan McWhirter Ostrom, Indianapolis; 8, Mrs. Flora Millspaugh, Chesterfield; 9, Miss Jeanette Dunlap, Frankfort; 10, Mrs. Mabel Scheddell, Crownpoint; 11, Mrs. C. D. Billman, Logansport; 12, Mrs. J. C. Webb, Angola; 13, Mrs. Edward C. Isbell, Elkhart.

STATE CHARITIES—Mrs. U. O. Cox, Terre Haute, chairman; District 1, Mrs. J. Guy Hoover, Boonville; 2, Mrs. Emil Stein, Lyons; 3, Mrs William A. Wilson, Jasper; 4, Mrs. Walter Kerr, Aurora; 5, Mrs. L. A. Beard, Greencastle; 6, Mrs. Wilbur C. Brown, Milroy; 7, Mrs. A. E. Butler, Indianapolis; 8, Mrs. Emogene Taft Lesh, Muncie; 9, Mrs. Will J. Marton, Kokomo; 11, Mrs. Earl Daniels, Marion; 12, Mrs. Isaac M. Kann, Kendallville; 13, Mrs. J. H. Lones, Warsaw; Miss Vida Newson, Columbus; Mrs. S. C. Stimson, Terre Haute; Mrs. Elizabeth Claypool Earl, Connersville; Mrs. George C. Hitt, Indianapolis; Mrs. A. D. Moffet, Elwood; Mrs. Ida Mix, Kokomo; Miss Ada Bush, Kentland; Mrs. John P. Kenower, Huntington; Mrs. O. F. Guldlin, Fort Wayne; Mrs. James S. Drake, Goshen; Mrs. E. C. Rumpler, Indianapolis; Mrs. Henry A. Beck, Indianapolis; Mrs. W. T. Barnes, Indianapolis.

Special Committees.

STATE ENDOWMENT—Miss Vida Newson, Columbus.

COLISEUM—Mrs. John P. Kenower, Huntington, chairman; Mrs. Katherine Conniff Fletcher, Indianapolis.

RECIPROCITY BUREAU—Mrs. J. H. Benton, Alexandria, chairman; District 1, Mrs. T. J. Boren, Evansville; 2, Mrs. Guido H. Stemple, Bloomington; 3, Mrs. Monce LaHue, Corydon; 4, Mrs. Julia S. Cooper, Rising Sun; 5, Mrs. Ernest Cooper, Plainfield; 6, Mrs. L. K. Tingley, Connersville; 7, Mrs. Frank Ross, Indianapolis; 8, Mrs. C. W. Throop, Muncie; 9, Mrs. Otto Trittschish, Tipton; 10, Mrs. Frances Byers, East Chicago; 11, Mrs. Magdalene Nelson, Montpelier; 12, Mrs. A. L. Randall, Fort Wayne; 13, Mrs. R. C. Travis, Elkhart.

LEGISLATIVE DEPARTMENT — Dr. Amelia R. Keller, Indianapolis, chairman; Mrs. Albion Fellows Bacon, Evansville; Mrs. Arthur T. Cox, East Chicago; Mrs. W. T. Barnes, Indianapolis; Miss Charity Dye, Indianapolis; Mrs. F. M. Stutesman, Peru; Mrs. A. E. Fauve, Fort Wayne; Mrs. H. C. Durbin, Anderson; Mrs. John E. Moore, Kokomo; Mrs. Grant C. Markle, Winchester; Mrs. John F. Barnhill, Indianapolis.

PRESS BUREAU—State editor, Mrs. O. H. Downey, Churubusco; state press chairman Mrs. S. R. Taylor, Fort Wayne; District 1, Mrs. Rose Heilman, of Evansville Courier; 2, Mrs. Frank Burke, Bloomfield; 3, Mrs. Will Talbot, Orleans; 4, Miss Jessie Mayfield, Columbus; 5, Mrs. Anna Bowles Wiley, of Terre Haute Star; 6, Miss Esther Griffin White, Richmond; 7, Mrs. Homer C. Anthony, Indianapolis; 8, Mrs. Horace C. Stillwell, Anderson; 9, Mrs. H. H. Thompson, Noblesville; 10, Mrs. W. C. Harris, Valparaiso; 11, Mrs. Magdalene Nelson, Montpelier; 12, Mrs. Samuel R. Taylor, Fort Wayne; 13, Miss Nellie Albright, Goshen.

Convention Committee.

PROGRAM—Mrs. James M. Fowler, of Lafayette, has been appointed chairman of the program committee for the next annual convention to be held at Fort Wayne Oct. 23, 24, 25 and 26, 1917. The Hotel Anthony will be the headquarters and the convention will be held in Moose hall.

WANTED — Experienced salesladies at Welker's, 116 E. Berry street. 9-2t

THE WEATHER.

LOCAL OFFICE UNITED STATES WEATHER BUREAU.

Fort Wayne, Ind., Jan. 10, 1917.

Local data for the 24 hours ending at noon today.

Temperature at the End of Each Hour.

2:00 P.M.	43	2:00 A.M.	40
3:00 P.M.	43	4:00 A.M.	39
4:00 P.M.	42	4:00 A.M.	38
5:00 P.M.	42	5:00 A.M.	37
6:00 P.M.	40	6:00 A.M.	35
7:00 P.M.	39	7:00 A.M.	33
8:00 P.M.	38	8:00 A.M.	23
9:00 P.M.	38	9:00 A.M.	24
10:00 P.M.	39	10:00 A.M.	21
11:00 P.M.	39	11:00 A.M.	25
12:00 Midnight	39	12:00 Noon	25

Highest temperature yesterday, 43 degrees.

Lowest this morning, 33 degrees.

Highest since the first of the month, 47 on the 8th.

Lowest since the first of the month, 23 on the 2nd.

Precipitation for the 24 hours ending at noon today, trace.

Precipitation since the first of the month, .81 inch.

Maumee river stage at 7:00 a. m. today, — feet.

Relative Humidity—

7:00 p. m. yesterday, 75 per cent.

7:00 a. m. today, 80 per cent.

Noon today, 87 per cent.

Barometer, Reduced to Sea-Level—

7:00 p. m. yesterday, 29.54 inches.

7:00 a. m. today, 29.47 inches.

Highest wind velocity, 22 miles per hour from the northwest at 7:20 a. m.

Sun sets today 4:32 p. m. Rises tomorrow, 7:05 a. m.

OFFICIAL FORECASTS.

For Fort Wayne and vicinity (radius 20 miles): Probably snow flurries tonight, much colder tonight, with a cold wave; Thursday fair.

For Indiana: Overcast in south portion and probably snow flurries in north portion tonight; much colder tonight with a cold wave; Thursday fair, colder in south and central portions.

For Ohio: Snow flurries and much colder tonight with a cold wave; Thursday fair and colder.

For Lower Michigan: Snow flurries and colder tonight, cold wave in south portion; Thursday fair and continued cold.

Shippers' Forecast (radius 300 miles): Protect shipments during the next 24 to 36 hours from temperatures as follows: North and east, -15 to 10 degrees; south, 10 to 30 degrees; west, 10 to 15 degrees.

WEATHER CONDITIONS.

A low pressure area overlies northeastern sections and a high area of considerable magnitude covers the Plateau region. During the last 24 hours precipitation occurred in the upper Mississippi valley, and thence eastward over the lake region and upper Ohio valley to the Atlantic coast. Low temperatures continue in the Plateau region, but from the lake region southward to the Gulf coast the weather is generally warmer than the seasonal normal. The temperature has fallen decidedly in the Lake Superior region, and this morning temperatures range from 20 degrees below zero in Manitoba to 48 degrees below zero at White River, Ont.

P. M'DONOUGH,
Local Forecaster.

THE HABIT OF TAKING COLD.

With many people taking cold is a habit, but fortunately one that is easily broken. Take a cold sponge bath every morning when you first get out of bed—not ice cold, but a temperature of about 90 degrees F. Also sleep with your window up. Do this and you will seldom take cold. When you do take cold take Chamberlain's Cough Remedy and get rid of it as quickly as possible. Obtainable everywhere.—Advertisement.

Have your Overland car overhauled now. Quicker service than we can give you in rush season. Call up 505 and find out all about it. Fort Wayne Overland Co.

Too Late for Classification

FOR SALE—A sixty dollar slide trombone and case, silver plated, with gool bell, like new, half price. Call 3791 between 8 and 8 10-3

Sentinel Want Ads Will Save You Time, Labor and Money---They Get Results

WEDNESDAY IS DULL DAY IN LOCAL MART

Drop in Wheat is Expected by Millers in Few Days.

Wednesday was an eventless day to those who have nothing to do but watch the markets. There was only one thing to do and that was prophesy the drop in wheat, which is expected to come at any time. A small sensation in wheat on the Chicago markets make it safe to predict a local drop before the end of the week. At least so one miller thinks, but he could make no statement as to how much the price would fall off.

Another commonplace day was passed on the city scales, the receipts being neither extremely heavy nor extremely light. Twenty-one loads of hay were weighed again Wednesday, as on Tuesday, but the price for which they were sold settled back to $10.000 to $12.00. Ten loads of corn brought the same price as the day before, 94 to 96 cents, and oats furnished the one variation, seven loads bringing from 53 to 56 cents, instead of 52 to 55 cents, which has been the price for several days.

THE MARKETS.

TWELFTH DISTRICT PRICES.

Grain, Hay and Feed.

Wheat—$1.78@1.80 bu.
Rye—$1.10@1.25 bu.
Oats—52c bu.
Barley—70c bu.
Corn—90@96c bu.

RETAIL STREET MARKET.

Eggs—Strictly fresh (candled), 53c doz. doz.
Butter—Country butter, 39c lb.
Poultry—Chickens, 18@24c lb.
Potatoes—$2.00 bu.

Wholesale Barr Street Market.

Eggs—45@48c doz.
Chickens—17@18c lb.
Lard—16@17c lb.
Butter—35c lb.
Hogs—$9.00@10.00.
Wool—Unwashed, 40c lb.
Wheat—$1.75@1.80 bu.
Corn—94@96c bu.
Hay—$10.00@12.00.

LIVE STOCK MARKET.

Eckert Packing Co.
(Corrected Daily by E. A. Walker.)

HOGS—
170 to 250 lbs.....$10.25
140 to 150 lbs..... 10.00
120 to 130 lbs..... 9.25

GRAIN AND PROVISIONS.

C. Tresselt & Co.

Wheat—$1.78 bu.
Rye—$1.10@1.25 bu.
Oats—47c bu.
Corn—82c bu.
Barley—75c bu.
Flour—Winter wheat straight (Hungarian), $9.20@9.30 per bbl; winter wheat, patent (Silver Dollar), $9.80@10.40 bbl.
Little Turtle Flour—$9.00@9.60.
Rye—Pure rye flour, $8.00@8.60.
Bran—$32.00@34.00 per ton.
Shorts—$32.00@34.00 per ton.
Middlings—$34.00@36.00 per ton.
Chopfeed—$46.00@48.00 ton.
Cornmeal—Bolted, $2.60@2.70 per cwt; coarse, $2.50@2.60 per cwt.
Cracked Corn—$2.50@2.60 per cwt.
Screenings—$26.00@28.00 per ton.
Small Wheat—$2.60 per cwt.

MAYFLOWER MILLS.

Wheat—$1.80 bu.
Corn—85c bu.
Oats—50c bu.
Rye—$1.25 bu.
Barley—75c bu.
Flour—Winter wheat (straight), $8.60@9.00 bbl; Newveno flour, $9.40@10.00 bbl; Silver Dust flour, $8.80@9.20; rye flour, $6.60@7.00.
Chopfeed—$35.00@36.00 ton.
Middlings—$35 ton.
Bran—$29 ton.

GLOBE MILLS QUOTATIONS.

Wheat—$1.78 bu; corn, 82c bu; oats, 47c bu; rye, $1.10@1.25 bu; barley, 75c bu; Jumbo poultry feed, $30.00@40.00 ton; salt per bbl, $1.25.
$8.40; bleached straight winter wheat (Holiday), $8.80 per bbl; Gold Lace, $8.60 per bbl; Graham flour, $8.40@9.00; @9.60 ped bbl; Graham flour, $8.40@9.00; Pumpernickel flour, $7.80 bbl; bran, $34.00 @35.00 ton; cornmeal (bolted), $3.00 cwt; cornmeal (coarse), $2.00@2.40 cwt.

HIDES, WOOL, ROOTS, ETC.

(Weil Bros. & Co.)

Hides—Green, 18@20c per lb; cured, light and heavy, 22@24c per lb; green calfskins, 25c per lb.
Wild Ginseng Root—$8.00 down.
Tallow—9@12c per lb.
Greases—7@9c per lb.
Beeswax—30c per lb.
Sheep Pelts—50c@$3.00.
Unwashed Wool—40c.

MAIER HIDE AND FUR CO.

No. 1 green hides—17c per lb.
No. 1 calfskin, cured—28@29c lb.
No. 1 calfskin, cured—33c lb.
No. 1 calfskin, green—30c.
No. 1 horsehides—$9.00 and down.
Pelts, according to quality, 50c to $2.00.
Wild Ginseng—$8.00@9.00.
Golden Seal Root—$4.50@5.00.
Wool—35@39c per lb.

FEED QUOTATIONS.

(Corrected by W. D. Henderson & Co.)

New Timothy—$10.00@12.00 ton.
Corn—90@96c bu.
Oats—50c bu.
Barley—70@75c bu.

PRODUCE QUOTATIONS.

(Ackerman-Weiner Co.—Corrected by C. M. Weiner.)

Butter—Country roll, 30@35c.
Fresh eggs, per doz, 45@48c.
Potatoes—$4.75 per sack.
Chickens—Young or old, 17@18c lb.

SEYER BROTHERS' QUOTATIONS.

(Corrected Daily by George Grouse. Subject to change without notice.)

Michigan potatoes, per 10-peck bag, $4.50@4.75.

THINGS THAT NEVER HAPPEN

By GENE BYRNES

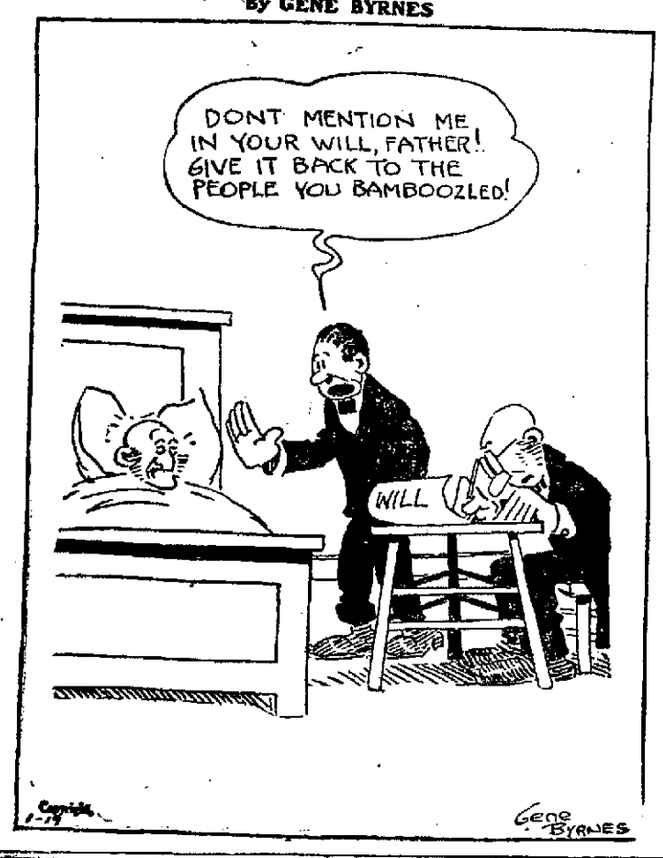

Apples—Fancy No. 1 Michigan, $3.00@4.00 bbl.
Onions—No. 1 yellow, per cwt, $2.50@3.00; No. 2 yellow, per cwt, $1.50@2.00.
Lemons—300, California, per box, $6.00.
Oranges—$5.00@5.50 box.

CITY SCALES.

Hay Receipts, 21 loads; $10.00@12.00 ton.
Corn—Receipts, 10 loads; 94@96c bu.
Oats—Receipts, 7 loads; 53@56c bu.

POULTRY PRICES.

(Sherman White Co.)

Hens—4 lbs and over, 14c.
Springers—15c lb.
Old roosters—8c.
Butter fat—41c.

CHICAGO GRAIN AND PROVISIONS.

Chicago, Jan. 10.—Wheat prices rallied today from transient weakness due to inference that the German chancellor would soon make a new move to bring about peace. Selling pressure, however, was not heavy, and it took but little fresh buying to cause a recovery. Opening prices, which ranged from the same as yesterday's finish to ¾c lower, with May at $1.86¼@1.87 and July at $1.50⅞@$1.50⅞, were followed by a substantial setback all around, but then a rise that in some cases showed a moderate net gain.

Corn paralleled the action of wheat. After opening ¼c to ⅝c off the market here sagged a little further before turning up grade.

Trade in oats was entirely local.

Liberal receipts of hogs throughout the west weakened provisions.

Toledo Closing Prices.

Toledo, O., Jan. 10.—Close: Wheat—Cash, $1.90¾; May, $1.95¾; July, $1.54.
Corn—Cash, $1.00½@1.01; May, 99¾c; July, 98½c.
Oats—Cash, 58c; May, 59¾c; July, 56½c.
Rye—Cash, $1.45.

New York Grain and Provisions.

New York, Jan. 10.—Flour market was firmer; spring patents, $9.75@10.05; winter patents, $9.25@9.50; winter straights, $8.90@9.15; Kansas straights, $9.64@9.85.

LIVE STOCK MARKET.

East Buffalo Market.

East Buffalo, N. Y., Jan. 10.—Hogs: Receipts, 4,000 head; shipments, 1,140 head; official shipments to New York yesterday were 1,520 head; hogs closing steady; medium and heavies, $11.25@11.30; one load, $11.35; Yorkers, $11.20@11.25; lights and pigs, $10.00@10.25; roughs, $9.75@10.00; stags, $7.50@8.50.
Cattle—Receipts, 25 head; market was steady.
Sheep—Receipts, 400 head; market was steady; top lambs, $14.50.

Chicago Market.

Chicago Jan. 10.—Hogs: Receipts, 66,000 head; market was slow, 10c to 15c under yesterday's average; bulk, $10.30@10.60; light, $9.90@10.55; mixed, $10.15@10.65; heavy, $10.25@10.70; rough, $10.25@10.35; pigs, $7.60@9.50.
Cattle—Receipts, 24,000 head; market was steady; cattle, $7.60@11.80; western steers, $7.50@10.00; stockers and feeders, $5.50@8.50; cows and heifers, $4.90@10.00; calves, $5.50@13.50.
Sheep—Receipts, 18,000 head; market was steady; wethers, $9.40@10.50; lambs, $11.50@13.85.

Pittsburg Market.

Pittsburg, Jan. 10.—Hogs: Receipts, 2,000 head; market was lower; heavies, $11.15@11.20; heavy Yorkers, $10.95@11.00; light Yorkers, $10.25@10.50; pigs, $9.50@9.74.
Sheep and lambs—Receipts, 500 head; market was steady; top sheep, $10.00; top lambs, $14.35.
Calves—Receipts, 300 head; market was steady; top, $15.00.

Indianapolis Market.

Indianapolis, Jan. 10.—Hogs: Receipts, 18,000 head; cattle, 1,700; calves, 450; sheep, 400.
Hogs—Best heavies, medium and mixed, good to choice lights, $10.65@10.75; common to medium lights, $9.50@10.70; roughs, $9.25@10.00; best pigs, $9.00@9.50; light pigs, $7.00@8.75; bulk of sales, $10.65@10.75.
Lambs—Good to best, $12.50@13.50.

PRODUCE AND POULTRY.

Chicago Market.

Chicago, Jan. 10.—Butter market was lower; creamery, 32@38½c.
Eggs—Receipts, 7,613 cases.
Potatoes—Receipts, 18 cars; market was unchanged.
Poultry—Alive, lower; fowls, 15@18c; springs, 18c.

New York Market.

New York, Jan. 10.—Butter market was steady; receipts, 6,040 tubs.
Eggs—Market was irregular; receipts, 2,825; extra firsts, 52c; firsts, 50@51c.
Poultry—Dressed, steady; chickens, 21@29c; fowls, 15½@23c; turkeys, 20@32c.

THE DAY ON WALL STREET.

New York, Jan. 10.—A decline of 10 points in Bethlehem Steel, with 1 to 2 point recessions in oils, equipments and shippings marked today's early irregular dealings. Specialties, such as Industrial Alcohol and Beet Sugar, also lost ground, while coppers, which contributed measurably to the strength of the preceding day, were dull and hesitant. United States Steel moved within a narrow radius and rails were without definite trend except New Haven, which fell over a point.

Weakness of General Motors new stock, which declined 12 points during the forenoon, or a total of 32 points thus far this week, was the cause of further heaviness among specialties, notably the motor group. International Nickel and International Papel also denoted pressure and high grade rails, so far as they were quited at all, were inclined to follow the course of New Haven, Union Pacific and Chicago and Northwestern, losing a point each. Steel manifested tone with coppers, especially Utah and Chile. Dealings were light to the verge of stagnation, most offerings being in small lots. Bonds were irregular.

New York Sugar Market.

New York, Jan. 10.—Raw sugar, steady; centrifugal, 5.93; molasses, 4.52; refined, quiet; fine granulated, 6.75; futures, quiet.

FOR SALE — Wayne Oil Tank and Pump Co. 7% preferred stock at par. C. F. Pfeiffer. 1-24-tf

MARTIN'S PLUMBING SHOP
X PLUMBERS —and— HEATERS X
Haine & Buchanan.

Help Wanted-Male

MEN—Our illustrated catalogue explains how we teach the barber trade quickly, mailed free. Moler Barber College, Indianapolis, Ind. 12-29-1mo

MISCELLANEOUS.

H. GOLDSTINE—Umbrellas and parasols repaired and recovered. Fancy parasols made to order. Work called for and delivered. Telephone 2486. 230 East Main street, Fort Wayne, Ind. 2-1-tf

WANTED—Old false teeth. Don't matter if broken. I pay $1.00 to $5.00 per set. Mail to L. Mazer, 2007 S. Fifth street, Philadelphia, Pa., Will send cash by return mail. 1-10-10t

LOANS on second mortgages, vacant or improved property, stocks or chattel mortgages, long or short time, rates reasonable. 201 Noll bldg. Phone 74. 1-3-Mon-Wed-Fri-tf

WANTED—Watch, clock and jewelry repairing at reduced prices. Wayne Littlefield jewelry store, successor to Dallas F. Green, 208 West Berry street. 5-9-tf

WANTED—Second-hand pianos in exchange for Columbia Grafonolas. Jacobs Music House, 1021-1023 Calhoun street. 7-11-tf

WANTED—Furnished room, west side; state price. Address "E. S.," 802 W. Jefferson. 812t

WANTED—To make out your auto license application. L. J. Libbing & Co., 205 E. Main. 1-1-eod-tf

WANTED—To buy bicycles and parts; skates sharpened. E. J. Wilkinson, 617 Clinton St. 12-30-tf

WANTED—I have application for flats. What have you? H. Goldstine, 14 Bank block.

WANTED—Family washings to do. Telephone 3041 red. 8-2t

WANTED—To trade real estate for automobile. H. Goldstine, 14 Bank block.

WANTED—Lace curtains to launder. Telephone 3041 red. 8-3t

WANTED—Sewing to do at home. Call 532 E. Taber. 9-3t

ATTENTION PLEASE.

WANTED—Have your paperhanging and picture framing done now before the rush this spring by W. Chas. Ziegler. Phone 6433 blue. All work guaranteed. Easy payments. 10-4t

WANTED—TO BUY.

I HAVE buyers for modern priced homes. What have you? Rastetter. Phones 366 or 7163 red. 1-5-tf

Rooms for Rent

FOR RENT—A modern furnished room in private family, $1.50 per week. Phone 469 green. 10-3t

FOR RENT—Rooms suitable for office or flat, first-class, 130 W. Wayne St. Inquire at Dr. Havice 12-19-tf

Lost and Found

LOST—Between Franklin school and 649 Archer Ave. a black leather bill book containing paper money. Phone 3523 blue. Liberal reward.

An English railroad supplies toy locomotives and cars to children taking long journeys, to relieve the monotony of riding.

Outbursts of Everett True

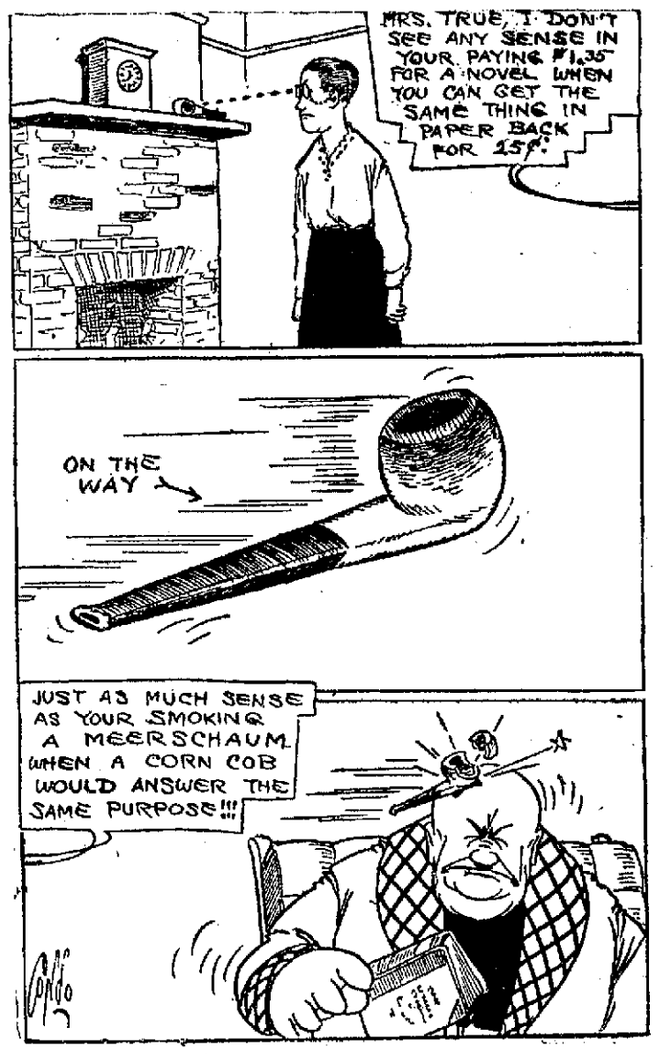

Help Wanted-Female

WANTED—Lady dishwasher and a night clerk. Wellington Restaurant. 1-9-tf

WANTED—Girl for general housework. Phone 6429. Mrs. O. F. Crockett. 10-2t

WANTED—First-class laundress. Hope hospital. 1-2-tf

FOR SALE.

FOR SALE—HOMES.

FOR SALE—Seven rooms, bath and large garage, all new, modern improvements, inside and outside; no better location on south side; No. 2703 South Wayne avenue, second door south of Swayne avenue; lot 50 by 150 feet. Inquire at Nuttman & Co.'s bank, 125 East Main street. O. S. Hanna. 10-11-tf

FOR SALE—A two-family flat, in the southwest; good location for Electric works employes. Flats now rent for $12.00 each. Small cash payment required; your rent will take care of the balance. W. E. DOUD. Phone 253. 8-9-tf

FOR SALE—Seven-room house, on paved street, near Electric works, beam ceiling in dining-room; nicely decorated. Payments, $3,100.00. W. E. DOUD. Phone 253. 8-9-tf

SIX-ROOM home, with bath, south side, paved street, fine neighborhood, convenient to Electric works; $200 cash, balance easy monthly payments; unusual bargain. Phone 7246. 8-6t

FOR SALE—All modern, fine 9-room home, 2726 Holton Ave., 200 feet from car line, a bargain. Phone 6776 red. 12-5-tf

START RIGHT—Jan. 1st, get into this dandy 6-room home on south side, modern except furnace, good lot and barn, now only $2,800. A lot or small cash payment down. Call 2105. 6-9-tf

FOR SALE—Seven-room modern house, near St. Patrick's church; nicely papered, built-in buffet, beam ceiling, toilet on every floor, garage. Call DOUD for particulars. 8-9-tf

FOR SALE—Seven-room modern house, close to Bowsers and James Smart school, one block from car line. Price $3,500.00. W. E. DOUD. Phone 253. 8-9-tf

FOR SALE—New six-room modern house, on paved street, near Bowsers. Payments, $3,750.00. W. E. DOUD. Phone 253. 8-9-tf

FOR SALE—Monthly payments, seven-room all modern house, near Pennsylvania shops, immediate possession. Telephone 631 or 7556 black. 12-2-tf

FOR SALE—Six-room house, on John St., all modern except furnace, $2,300.00. W. E. DOUD. Phone 253. 8-9-tf

FOR SALE—Seven-room house, in west end, 50 ft. lot. Price $6,200.00. W. E. DOUD. Phone 253. 8-9-tf

LOTS.

FOR SALE—Lot, corner Georgia and Taylor. Phone 2378 black or 1711 Crescent Ave. 9-2t

FOR SALE—FARM LANDS.

FOR SALE—Farm of late Martha Boggs, in Eel River Twp., Allen Co., Indiana, consisting of about 23 acres, 7-room house, cellar, well, cistern, barn and other out-buildings, in fair condition; farm well located and must be sold; excellent opportunity; desirable home or truck farm; 12 miles from Fort Wayne, 4 miles from Churubusco. Write or phone G. W. Kichler, Att'y., Churubusco, Ind., for terms. 2-10t

FOR SALE—Small Missouri farm, $10 cash and $5 monthly; no interest or taxes; highly productive land; close to three big markets; write for photographs and full information. Munger, A-151 New York Life Bldg., Kansas City, Mo. 9-16-tf

FOR SALE—WISCONSIN FARM LANDS

LANDOLOGY—A magazine giving the facts in regard to the land situation. Three months' subscription free. If for a home or as an investment you are thinking of buying good farm lands, simply write me a letter and say: "Mail me Landology and all particulars free." Address Editor, Landology, Skidmore Land Co., 287 Skidmore Bldg., Marinette, Wis. 1-5-60t

FARM BARGAINS.

FOR SALE OR EXCHANGE—A fine tract of 617 acres, in northern Michigan fruit belt, near county seat, clear, for good farm or city property, will assume reasonable loan, only first-class property will be accepted; farm valued at $6,000. C. J. Naughton, 1221 Calhoun St. Phone 535. 11-14-tf

HORSES AND VEHICLES.

FOR SALE—Good team of mares, weight 2,600 lbs., both good workers, in good condition; will take $165 for both if sold at once. 524 W. Jefferson. 10-6t

MISCELLANEOUS.

FOR SALE—Floor cases, desks, safes, scales, trucks, coffee mills, etc. New goods. G. E. BURSLEY & CO. 19-Mon-Wed-Fri-tf

STORAGE.

PETTIT'S STORAGE WAREHOUSE CO. Fireproof private rooms, equipment and service for storage unexcelled in any of the cities. 414 East Columbia street. 6-22-tf

INSURANCE.

AUTO, Fire and Liability Insurance. L. H. SHOREY, 26 Calhoun. Phone 376. 11-12-tf

RUBBER STAMPS.

SEALS, Stencils, Trade Checks. WAYNE STAMP CO., 111 East Columbia street. 9-29-1-yr

REAL ESTATE. | REAL ESTATE.

UNITED REALTY CO.

160 acres, level corn land, good buildings, $120 per acre.
160 acres, stock farm, good buildings, fine orchard, and a lot of salable timber. Near interurban. Only 6 miles from city; price $110 per acre.
120 acres, south of city, at interurban station, well improved, fine place for a home or suitable to subdivide.
64 acres, 9 miles west. Good buildings, want city property.
40 acres, 7 miles out. St. Joe township, well improved, good soil.
20 acres, south of city, on interurban. A fine place for a suburban home.

If you wish to buy, sell or trade for a farm see us; we can make a deal for you.

PHONE 2120. 707 COURT STREET.

We Offer Special Inducement for You to Buy Now

Modern home in Forest Park; driveway and garage; price, $5,200. A small payment will buy this home.

Several sub-division propositions on the payment plan. Mr. Investor, see these tracts before you buy.

6-room, modern except furnace; property on Scott avenue; $2,650.00; $350.00 cash; balance same as rent.

We have many suburban tracts on payment plan. Would request that you inspect these if interested.

MONROE W. FITCH & SONS,
THE EARTH AND INSURANCE MEN.
Opp. P. O. 5% Money. Surety Bonds

IF YOU OWN A VACANT LOT

you can't afford to let it lie idle. Don't pay out taxes without any return on your investment. Let us improve that lot with a house that is easy to rent or pleasant to live in. It will pay you. Phone or write us about it now.

City & Suburban Bldg. Co. Second Floor. Shoaff Bldg.

For Sale or Trade—Twenty-eight room rooming house, close in, always full, a bargain.

Walsh & Co.

H. L. VAN METER

Over Old National Bank

Central lot, 100x150, fine location for hotel. Very low price.

Calhoun street property, fine investment; is growing rapidly.

Central business block leased for five years, paying 6 per cent net.

Phone 327.

SPECIAL Thurs. Jan. 11 **$1.15**

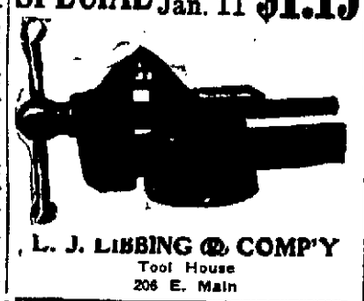

L. J. LIBBING & COMP'Y
Tool House
206 E. Main

—FOR SALE—

Twelve and a half acres with good buildings on the Lincoln highway, $3,600.

A strictly modern eight-room house, West Berry street; monthly rental, $40; price, $6,000.

Good 6-room house, with bath and lights, near the Electric works; $2,400.

Good 5-room house; lot 44x140; south side, $1,400.00.

Eighty acres with good buildings, three miles south of Roanoke. Will take small city property in exchange. Price, $115 per acre.

3 acres with good buildings, on New Haven interurban line.

30 acres with fair buildings, Jefferson township; only two and a half miles from New Haven, $4,200.00.

Good 5-room house, only two blocks from Electric works; $1,800; payment plan.

FIRE INSURANCE.

K. VORNDRAN
Rooms 3 and 4 Pixley Block
(Second Floor.)
Phone—Office, 460; residence, 6070.
6-3tf Mon-Wed-Sat

FOR RENT.

FOR RENT—HOMES.

FOR RENT—Five-room house, 129 Wallace St. Inquire 127 Wallace St. 10-2t

FOR RENT—2-room cottage. Inquire at 626 Second St. 1-9-tf

FOR RENT—FLATS.

FOR RENT—Modern 7-room flat, except heat, over McKiernan grocery, opposite Wabash depot. Phone 2106. 1-6-tf

STORE AND OFFICE ROOMS.

FOR RENT—Two modern office rooms, heat and light furnished. 218 West Washington. Modern flat, heat furnished. 918 West Berry St.

SCHRADER & WILSON, Main and Court, first floor. 8-28-tf

FOR SALE.

Automobiles and Sundries

A $361 car, plus $15 freight, plus $100 for electric starter, plus $18.70 for changing from 3-inch to 3½ inch tires, and, if you want demountable rims add about $20 more. Shock absorbers would cost another $10 to $20; a mohair top costs $25 to $30. Oh, yes, a ventilating wind shield is $10. Change your lamps for lamps with dimmers is another outlay of $6 or more. Now you have parted with about $550 and still have a $361 car, without a speedometer. So, why not buy a

CHEVROLET

The Chevrolet has electric lights, electric starter, all 30x3½ non-skid tires; has a mohair top and ventilating wind shield. Yes, it has dimmers in the headlights. The Chevrolet, too, has a long wheel base and costs only $515, with a speedometer, delivered in your city—a saving of $35 over the $361 car. The Chevrolet has four cantilever springs and does not need shock absorbers.

The $40 charge made by some Dealers for doing business with them, not made by us.

BROSIUS AUTO CO., 329 East Main St.

PIANOS AND PLAYER-PIANOS.

FOR SALE—Several pianos and players taken back; cheap; sell for balance due. Jacobs Music House. 3-16-tf

FOR SALE—Slightly used pianos taken in exchange on players; very cheap. Jacobs Music House. 3-16-tf

MICELLANEOUS.

FOR SALE—8 mules, all gentle and good workers, 10 head of good horses and mares, 5 sets of brass mounted harness, dump wagons and other tools used by contractor; must be sold at once; will accept any reasonable offer for any part. 1214 Wells St. 10-6t

FOR SALE—2 used Elliot Fisher bookkeeping machines; can be used for recording and billing. Perfection Biscuit Co. 10-2t

SPECIAL, SATURDAY, JAN. 13 **18c**

Plumbers' Force Cup
L. J. Libbing & Co.,
The Tool House,
205 E. Main.

FOR SALE

5-room cottage, 542 Fourth St., $2,700.
7 rooms, all modern, W. Fourth St., $3,700.
7-room, part modern, 2520 Anthony Blvd., $2,200.
8-room modern home, 925 High St., lot 42x200, garage 16x30, cement floor; $3,500.
I have a tract along railroad, 164x275, this is close in with 210 feet facing street.
6-room home on E. Washington St., lot 54x150, $3,200.
A good business property for sale; rents for $44 per month; $5,500 with 3-year lease.
Farms for sale or exchange for city property.

Geo. D. Hiser
315 WEST FOURTH STREET
PHONE 3197

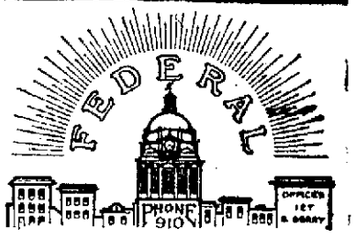

Fort Wayne's Master Builders.

WE BUILD HOMES

For Discriminating People.
Planning, Designing, Financing Any Home—Anywhere.
May We Figure With You?
Nearly 15 Years of Successful Building Sales and Architectural Office

127 EAST BERRY

H. C. HITZEMANN

SEWING MACHINE CO.

Dealers in New Home and White Sewing Machines, Monarch Needles, repairs for any machine. Bicycles and sundries. Sewing machine repairing a specialty. New location, 238 West Main street. Phones 2480-6880. Machines rented.

Fort Wayne & Northern Indiana Traction Co.

"WABASH VALLEY LINES."
Effective August 27, 1916.

WEST-BOUND TRAINS LEAVE—	
6:00 A.M	1:20 P.M*
7:20 A.M*	2:30 P.M
8:00 A.M	4:00 P.M
9:20 A.M*	5:25 P.M*
11:15 A.M	6:00 P.M
12:00 Noon	8:30 P.Mc
	11:05 P.Mz

SOUTH-BOUND TRAINS LEAVE—	
6:00 A.M*c	1:00 P.M
7:00 A.Mb	2:00 P.M*
8:00 A.M*o	3:00 P.M
9:00 A.M	4:00 P.M*
10:00 A.M*	5:00 P.M
11:00 A.M	6:00 P.M*
	8:00 P.M*
	10:00 P.M*
	11:00 P.M

Trains leaving here at 7:20 A. M., 9:20 A. M., 11:15 A. M., 1:20 P. M., 5:25 P. M. make connections at Peru for Indianapolis.

*—Limited trains.
c—To Boyd park only.
z—To Huntington only.
o—Local stops between Fort Wayne and Bluffton on Sundays only.
b—Daily except Sunday.

J. BEBER, Agent.

MONTGOMERY CASH GROCERY CO.

Can you tell a bargain when you see it? These are prices only for housewives.

PHONE 174 — If you can't come be sure and phone — PHONE 194

Bordens, 12-oz. can Milk.....10c
American Family Soap, 6 cakes...25c
Mabashee Early June Peas, 3 cans 25c
Grandpa Tar Soap, 6 cakes.....25c
Thomas Red Beans, 3 cans.....27c
Twin Lake Cherries, per can.....15c
Twin Lake Red Beets, 3 cans.....25c
Griffin's Seedless Raisins, large package 15c
Potatoes THE BEST — Per peck ..... 55c; Half Bushel...$1.05; Bushel $2.00
Small Sack Flour.....$1.10
Granulated Sugar, 10 lbs.....75c
Broken Macaroni, 2 lbs.....15c
Rice, large, white head, 3 lbs.....20c
Pearl Barley, 2 lbs.....15c
Oat Meal, steel cut, 5 lbs.....25c
Corn Meal, 9-lb. sack.....23c
Maxie Pancake Flour, 3 pkgs.....25c
Reid-Murdock Corn Flakes, 3 packages 20c
Clothes Pins, 100 for.....10c
Black Coal Buckets, each.....25c
Knit Wrist Canvas Gloves, 2 pairs 15c
Take your pencil and check your wants—these prices are only temporary.

Northern Indiana News Brevities

Charles F. Leason, a former Auburn resident, has resigned his position as editor of the Monroe, Mich., News-Courier.

Whitley county school students of the highest ability are preparing for a county spelling match to be held in Columbia City on February 10.

Two Adams county men were arrested on a charge of violating the road laws, it being alleged that they hauled heavy loads of pipe over soft roads. Upon a promise to cease similar practices they were released.

The county K. of P. meeting will be held at Waterloo, January 31.

Elmer Newcomer, a Whitley county farmer, may die from a fractured skull received in a fall from a loaded wagon.

Nearly all of the DeKalb county national guardsmen, who recently returned from the Mexican border, are now employed. Most of them were able to get their old jobs back again.

More than one-third of the total population of Dublin consists of families living in a single room.

How's This?

We offer One Hundred Dollars Reward for any case of Catarrh that cannot be cured by Hall's Catarrh Cure.
F. J. CHENEY & CO., Toledo, O.

We, the undersigned, have known F. J. Cheney for the last 15 years, and believe him perfectly honorable in all business transactions and financially able to carry out any obligations made by his firm.
NAT. BANK OF COMMERCE, Toledo, Ohio.

Hall's Catarrh Cure is taken internally, acting directly upon the blood and mucous surfaces of the system. Testimonials sent free. Price 75 cents per bottle. Sold by all Druggists.
Take Hall's Family Pills for constipation.

Fruit House Prices

Fresh Shipment Finnan Haddies 22c lb
Fancy Cromarty Bloaters.....5c each
Smoked White Fish.....22c lb
Baltimore Oysters.....45c quart
New Holland Herring, 5c ea., or $1.05 keg
Oil or Mustard Sardines.....5c can
Fancy Imported Smoked Sardines, 15c can 12½c
Green Point Cove Oysters .....10c can
Cape Spring Lobsters....25c and 50c can
Fresh Mackerel, in spice.....12½c can
Bon Accord Kippered Herring, 12½c can
Best Salt Mackerel, 10c, 15c and 20c each
Best Boneless Cod Fish.....10c pkg.
Blind Robbin Herring.....22c box
Salted Boneless Herring.....20c lb

White Fruit House
213-215-317 EAST BERRY STREET.

ADDITIONAL SPORTS

ANOTHER HOOSIER MAY JOIN RANKS OF ARMY

Hathaway, Indiana's 1917 Football Captain, Has Apppointment.

Bloomington, Ind., Jan. 10.—Indiana university may lose Captain-elect Russell G. Hathaway of the 1917 football eleven at the close of the present year, as it is reported that he is considering accepting an appointment to West Point at that time. It has been known that he had received an appointment to the United States military academy, but it was thought that he would remain at Indiana until he had completed his four year course in June, 1918.

According to reports Hathaway fears he will lose the appointment if he waits another year and has concluded to accept at the close of the present school year in June. He has declined, however, to affirm or deny the reports.

Hathaway is from Linton, Ind., the home of Elmer Q. Oliphant, the former Purdue university star, who won the highest possible athletic honors at West Point during the past season. It is thought Oliphant was instrumental in getting the appointment for Hathaway.

Memphis, Tenn., Jan. 10.—Frank G. Jones, the millionaire horseman of Memphis, is getting his stable of Grand Circuit performers ready for the 1917 campaign. Jones owns four of the fastest horses in the country—Anvil, 2:03¾; Dudie Archdale, 2:03¼; Etawah, 2:03¼, and St. Frisco, 2:03¼.

These fliers have won a large number of rich stakes for the Jones stable. Dudie Archdale, which campaigned several seasons, won $47,488. Etawah has pulled down $33,598.75. St. Frisco won $23,456 last season and Anvil landed $19,800.

Minneapolis, Jan. 10.—Twelve basket ball games have been scheduled for the University of Minnesota team for the western conference season. The schedule follows:

Jan. 13—Wisconsin at Minnesota.
Jan. 22—Illinois at Minnesota.
Jan. 27—Minnesota at Northwestern
Feb. 3—Ohio at Minnesota.
Feb. 10—Minnesota at Illinois.
Feb. 12—Minnesota at Ohio.
Feb. 17—Minnesota at Chicago.
Feb. 19—Minnesota at Iowa.
Feb. 22—Chicago at Minnesota.
March 2—Iowa at Minnesota.
March 10—Minnesota at Wisconsin.
March 12—Northwestern at Minnesota.

St. Louis, Mo., Jan. 10—Vean Gregg, one of the pitchers on the world's championship Boston club, is anxious to be traded. Gregg asserts that he wants a regular turn on the mound and says that with pitchers Ruth, Foster, Mays and Shore on the Boston team there seems to be little room for him. When he joined Boston last season, after being traded by Cleveland, his arm was sore and most of his work was confined to batting practice. Vean says he is ready to work regularly with any club that will buy his release from Boston.

EDDIE PANK

May Go to Yankees, But Will Retire Before Playing With Browns.

St. Louis, Mo., Jan. 10.—Eddie Plank, the veteran southpaw with the St. Louis Browns last season, may wear a New York Yankee uniform in 1917. It is understood that the owners of the New York club are in a receptive mood as regards the acquisition of Plank, although they seem unwilling to trade any promising young material. Plank notified Manager Fielder Jones that he would retire from the game rather than plan another season in St. Louis. He played two years there. Plank asked to be traded or sold to some eastern club.

Plank's work last season ranked him among the best in the league. He finished twelfth among the twirlers in regard to earned runs off his delivery. In 37 games pitching 235 2-3 innings, 857 batters opposed him. He was hit safely 203 times, and charged with 61 earned runs. He finished the season with an average of 2.33 earned runs per game.

Plank is past 40 years old but still is said to possess plenty of his old-time speed.

WOLF & DESSAUER
DEPARTMENT STORE — WEST BERRY ST.

A WONDERFUL SALE OF PARTY AND DANCING FROCKS

—No need to be like "Flora McFlimsey," who never could go to a party or ball because she "had nothing to wear!" For here's a sale of party dresses that will enable every woman to accept every social invitation she receives, and not be compelled to wear the same gown every time.

The Loveliest of Fluffy, Airy Party Dresses on Special Sale

At $10 and $15

—They're charmingly designed of filmy chiffon and nets and georgette crepes—the full bouffant skirts joined to simple blouses with silken girdles; the bodice itself, low neck and sleeveless, trimmed with a twist of gold or silver cloth, or a knot of French flowers. The colors are delicate evening shades, and the high, brilliant colors so fashionable.

Come Early to Choose From the Choicest

THURSDAY MORNING SPECIAL

FROM 8 TO 12.

Light Weight Coats

$2.95 and $6.95

A collection of Silk and Light Weight Coats, in black and dark colors—garments that nearly every woman has a use for, and big bargains, Thursday morning at

$2.95 and $6.95

Laces for White Sewing

—Fine French Vals, edgings and insertions to match in dainty patterns, 5c.
—One lot of Laces, Vals and Torchons, choice, 1c yard.
—A collection of plat Val Laces, various widths up to 4 inches; choice, 8c.
—An odd lot of laces, including net tops and Venice Laces, various widths, 24c.
—Ruffled and plain flouncings with regular values up to 75c; choice, 48c.

COMING!

Fort Wayne's Greatest

FUR SALE!

Watch Friday Morning's Paper for Details.

Thursday Will Be a Record Day at the Linen Section, With These Special Items!

18c Turkish Towels, all white, each.....12½c
30c Turkish Towels, all white, each 24c
35c Turkish Towels, fancy designs, each.....32c
40c Turkish Towels, blue and pink borders, each 34c
16c Crash Toweling, imported cotton crash, yd. 12½c
20c Crash Toweling, imported cotton crash, yd. 15c

To introduce a new imported substitute for Linen Damask, we will offer five choice new designs, at, yard..... 98c

This cloth is 71 inches wide, launders nicely, and will give excellent service, and is worth $1.25 a yard—we have linen damask if you choose, at the same price.

$1.00 value as above, at, yard 85c

$2.50 Pattern Cloths—as above, up-to-date round designs, size 71x71, to introduce, each $1.89

The January Sale of Muslin Underwear Brings Very Remarkable Economies

If you were to try to duplicate the values in Muslin Underwear next season, next month or next week, we should not be able to do so—everything which enters into the making of the garments having advanced considerably in price.

COTTON, LACES, EMBROIDERIES, SEWING THREAD, EVEN PINS, PAPER AND BOXES ARE AFFECTED BY THE RISE.

We ordered and purchased before prices advanced—when manufacturers were able to quote us the former lower prices. Why not profit by the knowledge we pass on to you, and buy six months' or a year's supply when—

NO ONE CAN TELL HOW MUCH HIGHER THE COST OF MATERIALS FOR MAKING UNDERWEAR MAY GO IN THE NEAR FUTURE

We urge buying NOW—when the advantages are undoubted. We also urge buying in the opening days of the Sale, when—

THE VARIETY OF DAINTY, EXCLUSIVE STYLES IS UNBROKEN

Naturally, the prettiest styles will go first, and women who know the advantages of selecting while assortments are at their best, will not delay.

HEINY'S GROCERY

1418 Calhoun Street. Home Phones—482,461 and 462
1241 Wells Street. Home Phones—1420 and 1421.

BARGAIN WEEK—EVERY DAY SALES THIS WEEK.

Ten or More Items Must Be Ordered for Delivery Come With Your Orders and Save Money.

Fresh Country Butter, per lb.....35c
Extra Fine Michigan Potatoes—a car load of them on sale, peck, 50c; bushel $1.95

California Lemons, dozen..19c
Small Oranges, dozen.....15c
Large 40c size Navel Oranges, dozen 27c
New Dried Peaches, clean and bright, pound 10c
Sun Maid Brand Seeded Raisins 2 packages 25c
Fancy Prunes, 2 lbs.....25c
Mince Meat, 3 packages.....25c
Citron, per pound 20c
Bulk Cocoanut, pound.....19c
Bulk Cocoa, pound.....19c
Bulk Peanut Butter, lb....12c
Rolled Oats, 5-lb. sack.....25c
Flake White Hominy, clean and new, 4-lb. sack.....25c
Pearl Hominy, 6 lbs. for...25c
Pearl Barley, 3 lbs. for....25c
Wheatena, package 15c
Black Eye Beans, lb.....10c
5-lb. sack 45c
Extra fine Rice, best, lb....7c
4-lb. sack 25c
Lima Beans, 5 lbs.....45c
Granulated Sugar, lb.....7½c
10-lb. sack for.....69c
Apple Jelly, 5-lb. pail.....35c
Michigan Plums and Table Peaches, good stock, will please; sale price, can...15c
Black Raspberries, large 2½ size cans; sale.....18c
White Comb Honey, lb.....19c
Armour's Best Margarine Butter, 5 lbs. for.....$1.25
Swift's Margarine, 2 lbs...50c
McKenzie's Pancake and Buckwheat, large sack.....25c
Corn Meal, sack.....10c

FINE CHANCE TO FOOL KID BROAD

Kid Broad, that famous character, has been making his living lately by acting in the movies. Whenever a director looks about for some tough mug to portray a character, Broad comes close to filling the bill. Recently Broad has been supporting Francis X. Bushman in "The Great Secret." Knowing this, some of the Kid's friends stopped him along Broadway.

"We hear you're supporting Francis Bushman?" they asked.

"Support that guy," responded the Kid. "He's got plenty of coin; he don't need anyone to keep him."

E. M. B. A. BOARD ELECTS.

The board of directors of the Employes' Mutual Benefit association of the Fort Wayne and Northern Indiana Traction company, Tuesday afternoon, elected officers for the year as follows: Harry Vordermark, secretary, Greenland is the permanent president of the association and he appointed E. S. Myers and Harry O'Brien to serve as trustees.

Have your Overland car overhauled now. Quicker service than we can give you in rush season. Call up 505 and find out all about it.
Fort Wayne Overland Co.

HAMILTON SCHOOL TO BE COMPLETED FEB. 1

February 1 is the date set by the contractors when the addition to the Hamilton school, on Pontiac street, is to be completed and ready for occupancy. This announcement was made to the school board at its meeting held recently. Work on the building has been delayed to a great extent due to the failure of the arrival of supplies used in the construction of the building. The building will be completed so that it can be occupied at the beginning of the second semester of work. The architect for the building and the contractors in charge of the work met with the school board at its meeting held Monday evning.

PURDUE ALUMNI

The members of the Purdue alumni in this city met informally Tuesday evening to bid farewell to one of their number, who is leaving the city. At the same meeting they welcomed a newcomer. C. L. Lett, '15, of the electrical engineering department, who has been employed at the Electric works, is leaving for Newton, Ia., where he has accepted a position with the Maytag company. R. F. Smith, the newcomer, is a Purdue man of the class of 1906.

O. B. Rhinehart acted as toastmaster and the following responded to the toasts wishing Mr. Lett all kinds of success: E. E. Miles, F. C. Rapp, R. M. Kunfee, Leo Hines, W. H. Sunier and Tom Kelly.

RARE BIRDS ARE TO BE SHOWN HERE

Beautiful Specimens of Poultrydom at the Coming Big Show.

Poultry breeders especially, and hundreds of other people in general, will be interested in the announcement that among the specimens of fine poultry to be exhibited at the coming show—January 17 to 21—will be a number of varieties never before seen at a Fort Wayne exhibit. These include the White Houdans, the Cornish Fowls, the Red Caps and the Partridge Orpingtons. This year's show is attracting wide attention and an unusually large attendance from out of town is expected.

Secretary J. C. Howenstein, of the Great Triangle show, states that a large number of admission tickets are being purchased this season in advance, especially in the factories. Fort Wayne has hundreds of small poultry raisers and all of these take an interest in the forthcoming exhibit. The exhibition hall is two squares north of the court house—the former plant of the Boss Manufacturing Co.

A nitrogen plant will be erected at Arlington, Va.

ORRINE SAVED HIM FROM DRINK

That Orrine really does bring quick relief to those being tortured by the liquor habit, is the testimony of many mothers, wives and daughters.

This scientific preparation promptly kills all desire for whisky, beer and other intoxicants. It can be given in the home secretly without loss of time from work. No sanitarium expense.

We are so sure that Orrine will benefit that we say to you, if, after a trial you fail to get any benefit from its use, your money will be refunded. Costs only $1.00 a box. Ask us for free booklet telling all about Orrine. Meyer Bros. Co.

JUST RECEIVED TWO CARS MICHIGAN APPLES

Northern Spies, Greenings, Baldwins, Fancy Snows, Topy Hockings, Wagners, Seekno Furthers, Also Michigan Potatoes, Jersey Sweet Potatoes.

15 Navel Oranges for 25c.

We deliver to any part of the City.

Michigan Fruit & Produce Co., 118½ E. Columbia St. Phone 2311.

INDIANA'S COMPLETE HOME OUTFIT
Three-Room Outfit
This outfit is an ideal one for the newlyweds. All that is needed to furnish three rooms in the most comfortable manner. Three complete rooms—bedroom, dining room and kitchen
Special Price $95
Indiana Furniture Co.
121-123 East Main Street.

MARRIED AT HILLSDALE.

Hillsdale, Mich., Jan. 10.—Harry W. Francis, of Fort Wayne, Ind., a railroad engineer, and Miss Bertha B. Marquardt, of Payne, Ohio, were married at the court house here by Justice of the Peace C. M. Weaver.

H. Grosh & Sons

Grocery and Market
Cor. Hanna and Pontiac Sts.
6101 — Home Phones — 7631

10 lbs. Pure Gran. Sugar....75c
Keg Herring (Special)....$1.00
Quart Mason Jar Olives.....25c
Palm Beach and Rub-No-More Soap, 6 for 25c
Jellycon and Gelfru, 3 pkgs. 25c
Ripe Olives, 15c can, 2 for..25c
Skinner's Macaroni and Spaghetti, 3 pkgs.....27c
7 cans Sunbrite Cleanser for 25c

15c QUALITY — Corn, Peas, Tomatoes, Wax Beans — 2 for 25c or $1.35 Dozen

Buy a Dozen.

Corn Flakes, 2 pkgs.....15c
Perfect Catsup, 2 bottles....25c
Monarch Catsup, 25c size...15c
Quaker Rolled Oats, large...23c
Gold Medal Rolled Oats, large 22c

Remember This is a Quality Store. These Prices Will Not Last—Get Busy.
We Deliver Everywhere.